Tel: 400-099-8382 13881987151 18380241536 18981717076
Fax:+86-028-85377358
QQ: 2850175233 2851730520 2851730522 2851730523 2851730521
Skype: herbpurify herbpurify-sales
E-mail：ruifensi@herbpurify.com(Domestic) info@chnbestbio.com(International)
Website:www.herbpurify.com(Domestic) www.chnbestbio.com(International)
Chengdu Herbpurify CO.,LTD 成都瑞芬思生物科技有限公司

Batch NO: N-018-171216

Certificate Of Analysis

Chinese Name	牛磺鹅脱氧胆酸	**Botanical Source**	
English Name	Taurochenodeoxycholic Acid	**CAS Number**	516-35-8
Mol. Formula	C26H45NO6S	**Mol. Weight**	499.7
Solubility	Methanol	**Appearance**	White powder
Loss on drying	≤2.0%	**Purity**	98.72%
QC	HPLC:甲醇：0.03mol/1 磷酸二氢钾溶液=70:30 波长 205nm		
Structure	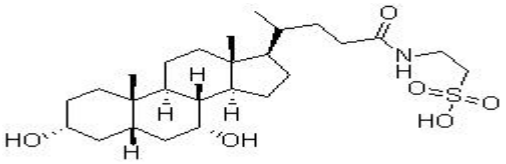		

Taurochenodeoxycholic Acid HPLC

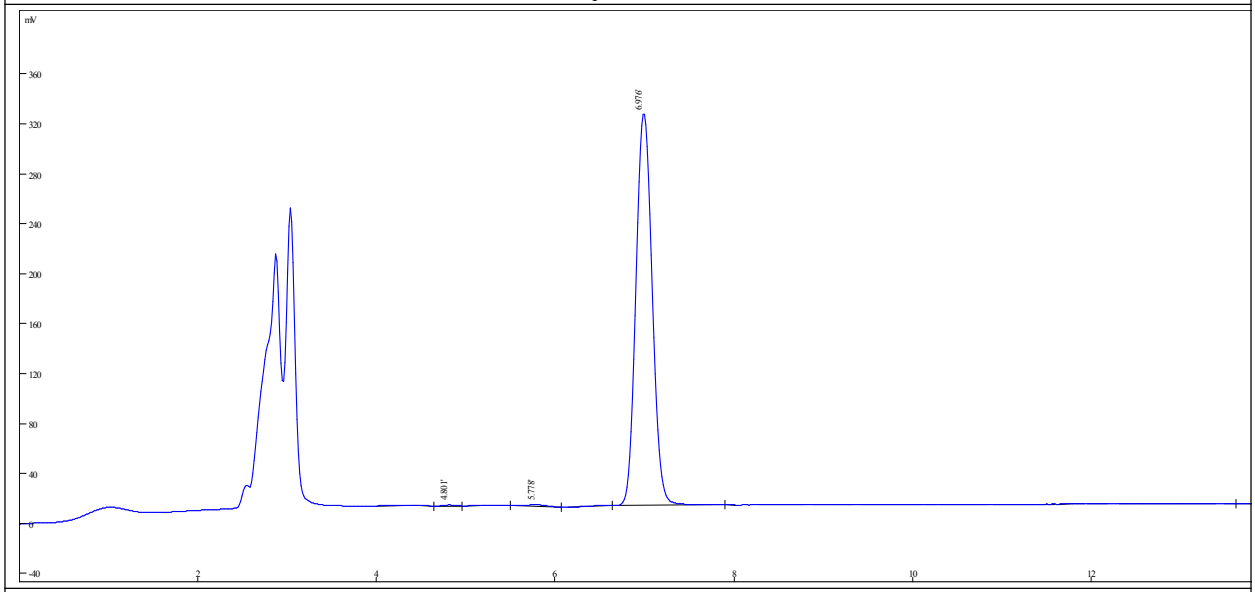

Peak#	Ret time[min]	Area%	Area	Height	Resolution	N	Effective plate number	T
1	4.801	0.2636	10604	1039	2.73	5163	0	1.16
2	5.778	0.5728	23045	1376	1.28	2778	79	0.72
3	6.976	98.72	3972026	314843	14.39	7134	694	1.09
4	14.068	0.1799	7238	296	3.75	7724	3352	1.56
5	16.393	0.262	10542	476	1.94	12786	6394	0.95
Total		100	4023455	318030				

Storage	Stored without light and heat. Stored in cool, dry , airproof and innocuous conditions
Remarks	即配即用，仅限于实验时使用，不能用于人体。 如遇质量问题，请于收到产品之日起 15 日内与我们联系。 Namely with the use, only in the experimental use, can not be used for the human body. In case of quality problems, please contact us within 15 days from the date of receipt of the product.

Review date ：2017-12-16 **Report date ：2017-12-16**

Operator： Chenli **Q.C manager： Zhengxin**