HANGZHOU DINGYAN CHEM CO.,LTD
TEL: 86-571-87157530,86465881,88025800, FAX:86-571-87156470
E-Mail:sales@dingyanchem.com,Web: www.dingyanchem.com

CERTIFICATE OF ANALYSIS

NO: DYC241907312

Product name	3-aminopyrazine-2-carboxylic acid
CAS Number	5424-01-1
Molecule Structure	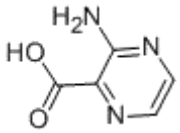
Molecule Formula	C5H5N3O2
Batch number	20190717
Manuf&Exp. Date	2019-07-15,2021-07-14
Testing date	2019-07-17

Items	Standard	Result
Appearance	Yellow to brown crystalline powder	Complies
Assay	98%min	99.4%
Loss on drying	1%max	0.15%
Residue on ignition	2%max	1.5%
Conclusion	It complies with allthe requirements of the Enterprise standards.	

QUALITY CONTROL: Hangzhou Dingyan Chem Co.,Ltd. Quality Control Rocky Signature(s)

CHECK:姚仙娟

INSPECTOR：刘清风

Add: Xiasha 571,19TH Street E-COMMERCE 4A601-602,Jianggan Area,Hangzhou,China