GL Biochem (Shanghai) Ltd.
吉尔生化（上海）有限公司

20 Standard Fmoc-L-Amino Acids for Solid Phase Peptide Synthesis
用于固相多肽合成的20标准Fmoc-L-氨基酸

联系/Contact: Dr. Wang Email: fisherwang@glschina.com
Hp:+86-13764994101 QQ: 1634823096 Skype:fisherwangy

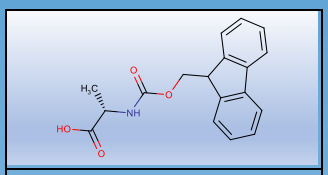

Fmoc-L-Ala-OH
CAS#35661-39-3 ID#35001

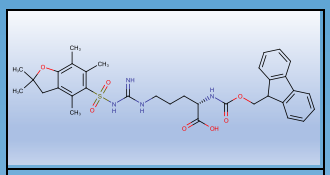

Fmoc-L-Arg(Pbf)-OH
CAS#154445-77-9 ID#36401

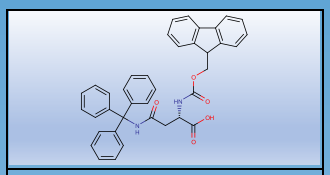

Fmoc-L-Asn(Trt)-OH
CAS#132388-59-1 ID#35102

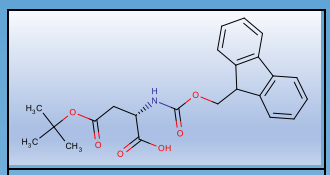

Fmoc-L-Asp(OtBu)-OH
CAS#71989-14-5 ID#36501

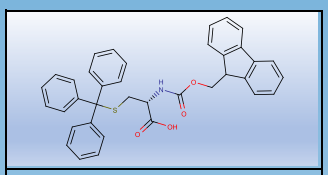

Fmoc-L-Cys(Trt)-OH
CAS#103213-32-7 ID#35202

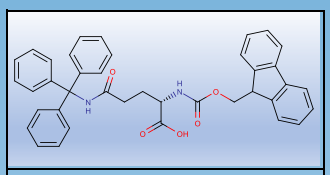

Fmoc-L-Gln(Trt)-OH
CAS#132327-80-1 ID#36301

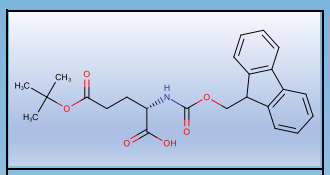

Fmoc-L-Glu(OtBu)-OH
CAS#71989-18-9 ID#36601

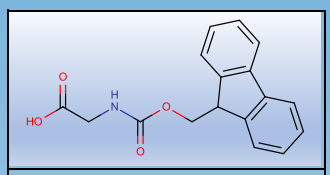

Fmoc-Gly-OH
CAS#29022-11-5 ID#35301

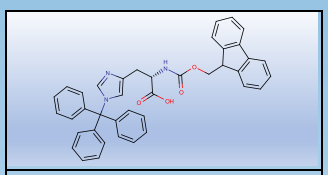

Fmoc-L-His(Trt)-OH
CAS#109425-51-6 ID#36701

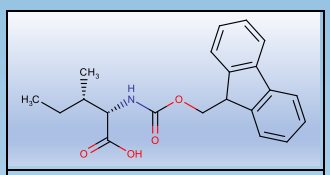

Fmoc-L-Ile-OH
CAS#71989-23-6 ID#35401

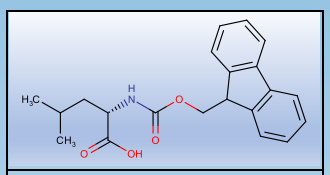

Fmoc-L-Leu-OH
CAS#35661-60-0 ID#35501

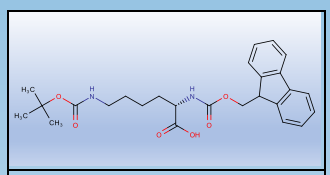

Fmoc-L-Lys(Boc)-OH
CAS#71989-26-9 ID#36802

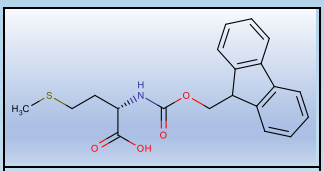

Fmoc-L-Met-OH
CAS#71989-28-1 ID#35601

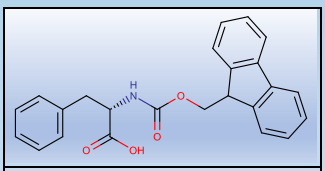

Fmoc-L-Phe-OH
CAS#35661-40-6 ID#35701

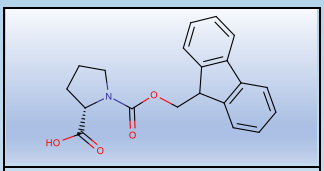

Fmoc-L-Pro-OH
CAS#71989-31-6 ID#35801

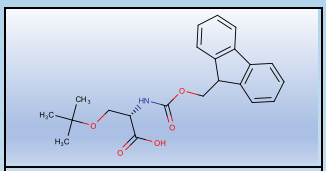

Fmoc-L-Ser(tBu)-OH
CAS#71989-33-8 ID#36102

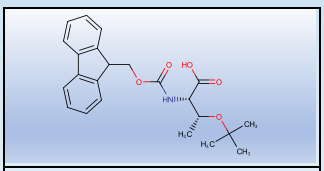

Fmoc-L-Thr(tBu)-OH
CAS#71989-35-0 ID#36202

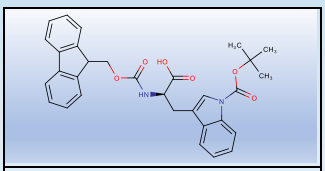

Fmoc-L-Trp(Boc)-OH
CAS#143824-78-6 ID#35903

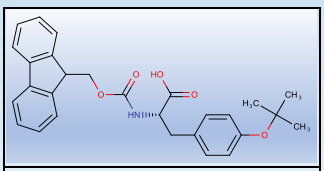

Fmoc-L-Tyr(tBu)-OH
CAS#71989-38-3 ID#36901

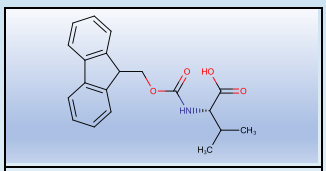

Fmoc-L-Val-OH
CAS#68858-20-8 ID#36001

Homepage: www.glbiochem.com Tel: +86-21-6126 3310 Fax+86-21-6126 3333