

Indazoles: Regioselective Protection and Subsequent Amine Coupling Reactions

David J. Slade*, Nicholas F. Pelz, Wanda Bodnar, John Lampe, and Paul S. Watson.
*Department of Chemistry, Inspire Pharmaceuticals Inc., 4222 Emperor Boulevard,
Durham, North Carolina 27713*

drslade@gmail.com

Contents

General Information.....	S1
Spectra.....	S2
5-bromoindazole and protections	S2
Commercial unsubstituted indazole protections.....	S43
Commercial 5-nitroindazole protections	S54
4-fluoroindazole and protections	S66
6-fluoroindazole and protections	S80
4-methoxyindazole and protections.....	S93
6-methoxyindazole and protections	S107
Buchwalds.....	S121

General Information

Proton nuclear magnetic resonance (^1H NMR) spectra were recorded in CDCl_3 unless otherwise specified. Carbon (^{13}C NMR) spectra were recorded in CDCl_3 unless specified. 1D NOE experiments were recorded in DMSO-d_6 unless specified. Unless specified, PMB-protected spectra correspond to the NaH/PMB conditions. The captions reading **T2EX** refer to table 2, entry X.

David J Glade
 Inquire mercury-300 aw_27762
 217 BRIND HL

exp# ac81h
 SAMPLE PREP. 5 UP
 date Mar 3 2008 dfrq 300.069
 solvent CDCl3 dn HI
 file 0023 dn 10
 ACQUISITION amp dppr 0
 freq 300.069 dm 0
 en HI dm a
 at 4.010 dmf 200
 ap 39840 temp 25.0
 av 4897.8 PROCESSING 0.25
 CD 2800 LB
 SN 4 WETLE
 SA 4 PICO
 SP 58 EN 6536
 DP 11.5
 dl 1.000 warr reac
 lod 300.0 warr wave aut-glob
 nt 4 wbs
 et 4 wnt
 alcoh Not used
 gain Not used
 PLANS
 L1 n
 L2 n
 L3 n
 L4 n
 L5 n
 L6 n
 L7 n
 L8 n
 L9 n
 L10 n
 L11 n
 L12 n
 L13 n
 L14 n
 L15 n
 L16 n
 L17 n
 L18 n
 L19 n
 L20 n
 L21 n
 L22 n
 L23 n
 L24 n
 L25 n
 L26 n
 L27 n
 L28 n
 L29 n
 L30 n
 L31 n
 L32 n
 L33 n
 L34 n
 L35 n
 L36 n
 L37 n
 L38 n
 L39 n
 L40 n
 L41 n
 L42 n
 L43 n
 L44 n
 L45 n
 L46 n
 L47 n
 L48 n
 L49 n
 L50 n
 L51 n
 L52 n
 L53 n
 L54 n
 L55 n
 L56 n
 L57 n
 L58 n
 L59 n
 L60 n
 L61 n
 L62 n
 L63 n
 L64 n
 L65 n
 L66 n
 L67 n
 L68 n
 L69 n
 L70 n
 L71 n
 L72 n
 L73 n
 L74 n
 L75 n
 L76 n
 L77 n
 L78 n
 L79 n
 L80 n
 L81 n
 L82 n
 L83 n
 L84 n
 L85 n
 L86 n
 L87 n
 L88 n
 L89 n
 L90 n
 L91 n
 L92 n
 L93 n
 L94 n
 L95 n
 L96 n
 L97 n
 L98 n
 L99 n
 L100 n
 L101 n
 L102 n
 L103 n
 L104 n
 L105 n
 L106 n
 L107 n
 L108 n
 L109 n
 L110 n
 L111 n
 L112 n
 L113 n
 L114 n
 L115 n
 L116 n
 L117 n
 L118 n
 L119 n
 L120 n
 L121 n
 L122 n
 L123 n
 L124 n
 L125 n
 L126 n
 L127 n
 L128 n
 L129 n
 L130 n
 L131 n
 L132 n
 L133 n
 L134 n
 L135 n
 L136 n
 L137 n
 L138 n
 L139 n
 L140 n
 L141 n
 L142 n
 L143 n
 L144 n
 L145 n
 L146 n
 L147 n
 L148 n
 L149 n
 L150 n
 L151 n
 L152 n
 L153 n
 L154 n
 L155 n
 L156 n
 L157 n
 L158 n
 L159 n
 L160 n
 L161 n
 L162 n
 L163 n
 L164 n
 L165 n
 L166 n
 L167 n
 L168 n
 L169 n
 L170 n
 L171 n
 L172 n
 L173 n
 L174 n
 L175 n
 L176 n
 L177 n
 L178 n
 L179 n
 L180 n
 L181 n
 L182 n
 L183 n
 L184 n
 L185 n
 L186 n
 L187 n
 L188 n
 L189 n
 L190 n
 L191 n
 L192 n
 L193 n
 L194 n
 L195 n
 L196 n
 L197 n
 L198 n
 L199 n
 L200 n
 L201 n
 L202 n
 L203 n
 L204 n
 L205 n
 L206 n
 L207 n
 L208 n
 L209 n
 L210 n
 L211 n
 L212 n
 L213 n
 L214 n
 L215 n
 L216 n
 L217 n
 L218 n
 L219 n
 L220 n
 L221 n
 L222 n
 L223 n
 L224 n
 L225 n
 L226 n
 L227 n
 L228 n
 L229 n
 L230 n
 L231 n
 L232 n
 L233 n
 L234 n
 L235 n
 L236 n
 L237 n
 L238 n
 L239 n
 L240 n
 L241 n
 L242 n
 L243 n
 L244 n
 L245 n
 L246 n
 L247 n
 L248 n
 L249 n
 L250 n
 L251 n
 L252 n
 L253 n
 L254 n
 L255 n
 L256 n
 L257 n
 L258 n
 L259 n
 L260 n
 L261 n
 L262 n
 L263 n
 L264 n
 L265 n
 L266 n
 L267 n
 L268 n
 L269 n
 L270 n
 L271 n
 L272 n
 L273 n
 L274 n
 L275 n
 L276 n
 L277 n
 L278 n
 L279 n
 L280 n
 L281 n
 L282 n
 L283 n
 L284 n
 L285 n
 L286 n
 L287 n
 L288 n
 L289 n
 L290 n
 L291 n
 L292 n
 L293 n
 L294 n
 L295 n
 L296 n
 L297 n
 L298 n
 L299 n
 L300 n
 L301 n
 L302 n
 L303 n
 L304 n
 L305 n
 L306 n
 L307 n
 L308 n
 L309 n
 L310 n
 L311 n
 L312 n
 L313 n
 L314 n
 L315 n
 L316 n
 L317 n
 L318 n
 L319 n
 L320 n
 L321 n
 L322 n
 L323 n
 L324 n
 L325 n
 L326 n
 L327 n
 L328 n
 L329 n
 L330 n
 L331 n
 L332 n
 L333 n
 L334 n
 L335 n
 L336 n
 L337 n
 L338 n
 L339 n
 L340 n
 L341 n
 L342 n
 L343 n
 L344 n
 L345 n
 L346 n
 L347 n
 L348 n
 L349 n
 L350 n
 L351 n
 L352 n
 L353 n
 L354 n
 L355 n
 L356 n
 L357 n
 L358 n
 L359 n
 L360 n
 L361 n
 L362 n
 L363 n
 L364 n
 L365 n
 L366 n
 L367 n
 L368 n
 L369 n
 L370 n
 L371 n
 L372 n
 L373 n
 L374 n
 L375 n
 L376 n
 L377 n
 L378 n
 L379 n
 L380 n
 L381 n
 L382 n
 L383 n
 L384 n
 L385 n
 L386 n
 L387 n
 L388 n
 L389 n
 L390 n
 L391 n
 L392 n
 L393 n
 L394 n
 L395 n
 L396 n
 L397 n
 L398 n
 L399 n
 L400 n
 L401 n
 L402 n
 L403 n
 L404 n
 L405 n
 L406 n
 L407 n
 L408 n
 L409 n
 L410 n
 L411 n
 L412 n
 L413 n
 L414 n
 L415 n
 L416 n
 L417 n
 L418 n
 L419 n
 L420 n
 L421 n
 L422 n
 L423 n
 L424 n
 L425 n
 L426 n
 L427 n
 L428 n
 L429 n
 L430 n
 L431 n
 L432 n
 L433 n
 L434 n
 L435 n
 L436 n
 L437 n
 L438 n
 L439 n
 L440 n
 L441 n
 L442 n
 L443 n
 L444 n
 L445 n
 L446 n
 L447 n
 L448 n
 L449 n
 L450 n
 L451 n
 L452 n
 L453 n
 L454 n
 L455 n
 L456 n
 L457 n
 L458 n
 L459 n
 L460 n
 L461 n
 L462 n
 L463 n
 L464 n
 L465 n
 L466 n
 L467 n
 L468 n
 L469 n
 L470 n
 L471 n
 L472 n
 L473 n
 L474 n
 L475 n
 L476 n
 L477 n
 L478 n
 L479 n
 L480 n
 L481 n
 L482 n
 L483 n
 L484 n
 L485 n
 L486 n
 L487 n
 L488 n
 L489 n
 L490 n
 L491 n
 L492 n
 L493 n
 L494 n
 L495 n
 L496 n
 L497 n
 L498 n
 L499 n
 L500 n
 L501 n
 L502 n
 L503 n
 L504 n
 L505 n
 L506 n
 L507 n
 L508 n
 L509 n
 L510 n
 L511 n
 L512 n
 L513 n
 L514 n
 L515 n
 L516 n
 L517 n
 L518 n
 L519 n
 L520 n
 L521 n
 L522 n
 L523 n
 L524 n
 L525 n
 L526 n
 L527 n
 L528 n
 L529 n
 L530 n
 L531 n
 L532 n
 L533 n
 L534 n
 L535 n
 L536 n
 L537 n
 L538 n
 L539 n
 L540 n
 L541 n
 L542 n
 L543 n
 L544 n
 L545 n
 L546 n
 L547 n
 L548 n
 L549 n
 L550 n
 L551 n
 L552 n
 L553 n
 L554 n
 L555 n
 L556 n
 L557 n
 L558 n
 L559 n
 L560 n
 L561 n
 L562 n
 L563 n
 L564 n
 L565 n
 L566 n
 L567 n
 L568 n
 L569 n
 L570 n
 L571 n
 L572 n
 L573 n
 L574 n
 L575 n
 L576 n
 L577 n
 L578 n
 L579 n
 L580 n
 L581 n
 L582 n
 L583 n
 L584 n
 L585 n
 L586 n
 L587 n
 L588 n
 L589 n
 L590 n
 L591 n
 L592 n
 L593 n
 L594 n
 L595 n
 L596 n
 L597 n
 L598 n
 L599 n
 L600 n
 L601 n
 L602 n
 L603 n
 L604 n
 L605 n
 L606 n
 L607 n
 L608 n
 L609 n
 L610 n
 L611 n
 L612 n
 L613 n
 L614 n
 L615 n
 L616 n
 L617 n
 L618 n
 L619 n
 L620 n
 L621 n
 L622 n
 L623 n
 L624 n
 L625 n
 L626 n
 L627 n
 L628 n
 L629 n
 L630 n
 L631 n
 L632 n
 L633 n
 L634 n
 L635 n
 L636 n
 L637 n
 L638 n
 L639 n
 L640 n
 L641 n
 L642 n
 L643 n
 L644 n
 L645 n
 L646 n
 L647 n
 L648 n
 L649 n
 L650 n
 L651 n
 L652 n
 L653 n
 L654 n
 L655 n
 L656 n
 L657 n
 L658 n
 L659 n
 L660 n
 L661 n
 L662 n
 L663 n
 L664 n
 L665 n
 L666 n
 L667 n
 L668 n
 L669 n
 L670 n
 L671 n
 L672 n
 L673 n
 L674 n
 L675 n
 L676 n
 L677 n
 L678 n
 L679 n
 L680 n
 L681 n
 L682 n
 L683 n
 L684 n
 L685 n
 L686 n
 L687 n
 L688 n
 L689 n
 L690 n
 L691 n
 L692 n
 L693 n
 L694 n
 L695 n
 L696 n
 L697 n
 L698 n
 L699 n
 L700 n
 L701 n
 L702 n
 L703 n
 L704 n
 L705 n
 L706 n
 L707 n
 L708 n
 L709 n
 L710 n
 L711 n
 L712 n
 L713 n
 L714 n
 L715 n
 L716 n
 L717 n
 L718 n
 L719 n
 L720 n
 L721 n
 L722 n
 L723 n
 L724 n
 L725 n
 L726 n
 L727 n
 L728 n
 L729 n
 L730 n
 L731 n
 L732 n
 L733 n
 L734 n
 L735 n
 L736 n
 L737 n
 L738 n
 L739 n
 L740 n
 L741 n
 L742 n
 L743 n
 L744 n
 L745 n
 L746 n
 L747 n
 L748 n
 L749 n
 L750 n
 L751 n
 L752 n
 L753 n
 L754 n
 L755 n
 L756 n
 L757 n
 L758 n
 L759 n
 L760 n
 L761 n
 L762 n
 L763 n
 L764 n
 L765 n
 L766 n
 L767 n
 L768 n
 L769 n
 L770 n
 L771 n
 L772 n
 L773 n
 L774 n
 L775 n
 L776 n
 L777 n
 L778 n
 L779 n
 L780 n
 L781 n
 L782 n
 L783 n
 L784 n
 L785 n
 L786 n
 L787 n
 L788 n
 L789 n
 L790 n
 L791 n
 L792 n
 L793 n
 L794 n
 L795 n
 L796 n
 L797 n
 L798 n
 L799 n
 L800 n
 L801 n
 L802 n
 L803 n
 L804 n
 L805 n
 L806 n
 L807 n
 L808 n
 L809 n
 L810 n
 L811 n
 L812 n
 L813 n
 L814 n
 L815 n
 L816 n
 L817 n
 L818 n
 L819 n
 L820 n
 L821 n
 L822 n
 L823 n
 L824 n
 L825 n
 L826 n
 L827 n
 L828 n
 L829 n
 L830 n
 L831 n
 L832 n
 L833 n
 L834 n
 L835 n
 L836 n
 L837 n
 L838 n
 L839 n
 L840 n
 L841 n
 L842 n
 L843 n
 L844 n
 L845 n
 L846 n
 L847 n
 L848 n
 L849 n
 L850 n
 L851 n
 L852 n
 L853 n
 L854 n
 L855 n
 L856 n
 L857 n
 L858 n
 L859 n
 L860 n
 L861 n
 L862 n
 L863 n
 L864 n
 L865 n
 L866 n
 L867 n
 L868 n
 L869 n
 L870 n
 L871 n
 L872 n
 L873 n
 L874 n
 L875 n
 L876 n
 L877 n
 L878 n
 L879 n
 L880 n
 L881 n
 L882 n
 L883 n
 L884 n
 L885 n
 L886 n
 L887 n
 L888 n
 L889 n
 L890 n
 L891 n
 L892 n
 L893 n
 L894 n
 L895 n
 L896 n
 L897 n
 L898 n
 L899 n
 L900 n
 L901 n
 L902 n
 L903 n
 L904 n
 L905 n
 L906 n
 L907 n
 L908 n
 L909 n
 L910 n
 L911 n
 L912 n
 L913 n
 L914 n
 L915 n
 L916 n
 L917 n
 L918 n
 L919 n
 L920 n
 L921 n
 L922 n
 L923 n
 L924 n
 L925 n
 L926 n
 L927 n
 L928 n
 L929 n
 L930 n
 L931 n
 L932 n
 L933 n
 L934 n
 L935 n
 L936 n
 L937 n
 L938 n
 L939 n
 L940 n
 L941 n
 L942 n
 L943 n
 L944 n
 L945 n
 L946 n
 L947 n
 L948 n
 L949 n
 L950 n
 L951 n
 L952 n
 L953 n
 L954 n
 L955 n
 L956 n
 L957 n
 L958 n
 L959 n
 L960 n
 L961 n
 L962 n
 L963 n
 L964 n
 L965 n
 L966 n
 L967 n
 L968 n
 L969 n
 L970 n
 L971 n
 L972 n
 L973 n
 L974 n
 L975 n
 L976 n
 L977 n
 L978 n
 L979 n
 L980 n
 L981 n
 L982 n
 L983 n
 L984 n
 L985 n
 L986 n
 L987 n
 L988 n
 L989 n
 L990 n
 L991 n
 L992 n
 L993 n
 L994 n
 L995 n
 L996 n
 L997 n
 L998 n
 L999 n
 L1000 n
 L1001 n
 L1002 n
 L1003 n
 L1004 n
 L1005 n
 L1006 n
 L1007 n
 L1008 n
 L1009 n
 L1010 n
 L1011 n
 L1012 n
 L1013 n
 L1014 n
 L1015 n
 L1016 n
 L1017 n
 L1018 n
 L1019 n
 L1020 n
 L1021 n
 L1022 n
 L1023 n
 L1024 n
 L1025 n
 L1026 n
 L1027 n
 L1028 n
 L1029 n
 L1030 n
 L1031 n
 L1032 n
 L1033 n
 L1034 n
 L1035 n
 L1036 n
 L1037 n
 L1038 n
 L1039 n
 L1040 n
 L1041 n
 L1042 n
 L1043 n
 L1044 n
 L1045 n
 L1046 n
 L1047 n
 L1048 n
 L1049 n
 L1050 n
 L1051 n
 L1052 n
 L1053 n
 L1054 n
 L1055 n
 L1056 n
 L1057 n
 L1058 n
 L1059 n
 L1060 n
 L1061 n
 L1062 n
 L1063 n
 L1064 n
 L1065 n
 L1066 n
 L1067 n
 L1068 n
 L1069 n
 L1070 n
 L1071 n
 L1072 n
 L1073 n
 L1074 n
 L1075 n
 L1076 n
 L1077 n
 L1078 n
 L1079 n
 L1080 n
 L1081 n
 L1082 n
 L1083 n
 L1084 n
 L1085 n
 L1086 n
 L1087 n
 L1088 n
 L1089 n
 L1090 n
 L1091 n
 L1092 n
 L1093 n
 L1094 n
 L1095 n
 L1096 n
 L1097 n
 L1098 n
 L1099 n
 L1100 n
 L1101 n
 L1102 n
 L1103 n
 L1104 n
 L1105 n
 L1106 n
 L1107 n
 L1108 n
 L1109 n
 L1110 n
 L1111 n
 L1112 n
 L1113 n
 L1114 n
 L1115 n
 L1116 n
 L1117 n
 L1118 n
 L1119 n
 L1120 n
 L1121 n
 L1122 n
 L1123 n
 L1124 n
 L1125 n
 L1126 n
 L1127 n
 L1128 n
 L1129 n
 L1130 n
 L1131 n
 L1132 n
 L1133 n
 L1134 n
 L1135 n
 L1136 n
 L1137 n
 L1138 n
 L1139 n
 L1140 n
 L1141 n
 L1142 n
 L1143 n
 L1144 n
 L1145 n
 L1146 n
 L1147 n
 L1148 n
 L1149 n
 L1150 n
 L1151 n
 L1152 n
 L1153 n
 L1154 n
 L1155 n
 L1156 n
 L1157 n
 L1158 n
 L1159 n
 L1160 n
 L1161 n
 L1162 n
 L1163 n
 L1164 n
 L1165 n
 L1166 n
 L1167 n
 L1168 n
 L1169 n
 L1170 n
 L1171 n
 L1172 n
 L1173 n
 L1174 n
 L1175 n
 L1176 n
 L1177 n
 L1178 n
 L1179 n
 L1180 n
 L1181 n
 L1182 n
 L1183 n
 L1184 n
 L1185 n
 L1186 n
 L1187 n
 L1188 n
 L1189 n
 L1190 n
 L1191 n
 L1192 n
 L1193 n
 L1194 n
 L1195 n
 L1196 n
 L1197 n
 L1198 n
 L1199 n
 L1200 n
 L1201 n
 L1202 n
 L1203 n
 L1204 n
 L1205 n
 L1206 n
 L1207 n
 L1208 n
 L1209 n
 L1210 n
 L1211 n
 L1212 n
 L1213 n
 L1214 n
 L1215 n
 L1216 n
 L1217 n
 L1218 n
 L1219 n
 L1220 n
 L1221 n
 L1222 n
 L1223 n
 L1224 n
 L1225 n
 L1226 n
 L1227 n
 L1228 n
 L1229 n
 L1230 n
 L1231 n
 L1232 n
 L1233 n
 L1234 n
 L1235 n
 L1236 n
 L1237 n
 L1238 n
 L1239 n
 L1240 n
 L1241 n
 L1242 n
 L1243 n
 L1244 n
 L1245 n
 L1246 n
 L1247 n
 L1248 n
 L1249 n
 L1250 n
 L1251 n
 L1252 n
 L1253 n
 L1254 n
 L1255 n
 L1256 n
 L1257 n
 L1258 n
 L1259 n
 L1260 n
 L1261 n
 L1262 n
 L1263 n
 L1264 n
 L1265 n
 L1266 n
 L1267 n
 L1268 n
 L1269 n
 L1270 n
 L1271 n
 L1272 n
 L1273 n
 L1274 n
 L1275 n
 L1276 n
 L1277 n
 L1278 n
 L1279 n
 L1280 n
 L1281 n
 L1282 n
 L1283 n
 L1284 n
 L1285 n
 L1286 n
 L1287 n
 L1288 n
 L1289 n
 L1290 n
 L1291 n
 L1292 n
 L1293 n
 L1294 n
 L1295 n
 L1296 n
 L1297 n
 L1298 n
 L1299 n
 L1300 n
 L1301 n
 L1302 n
 L1303 n
 L1304 n
 L1305 n
 L1306 n
 L1307 n
 L1308 n
 L1309 n
 L1310 n
 L1311

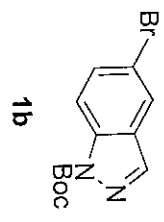

Nick Peitz
Inspire meropius-300 asw_27762
301 141 noed1.f1.69
1psoDMSO

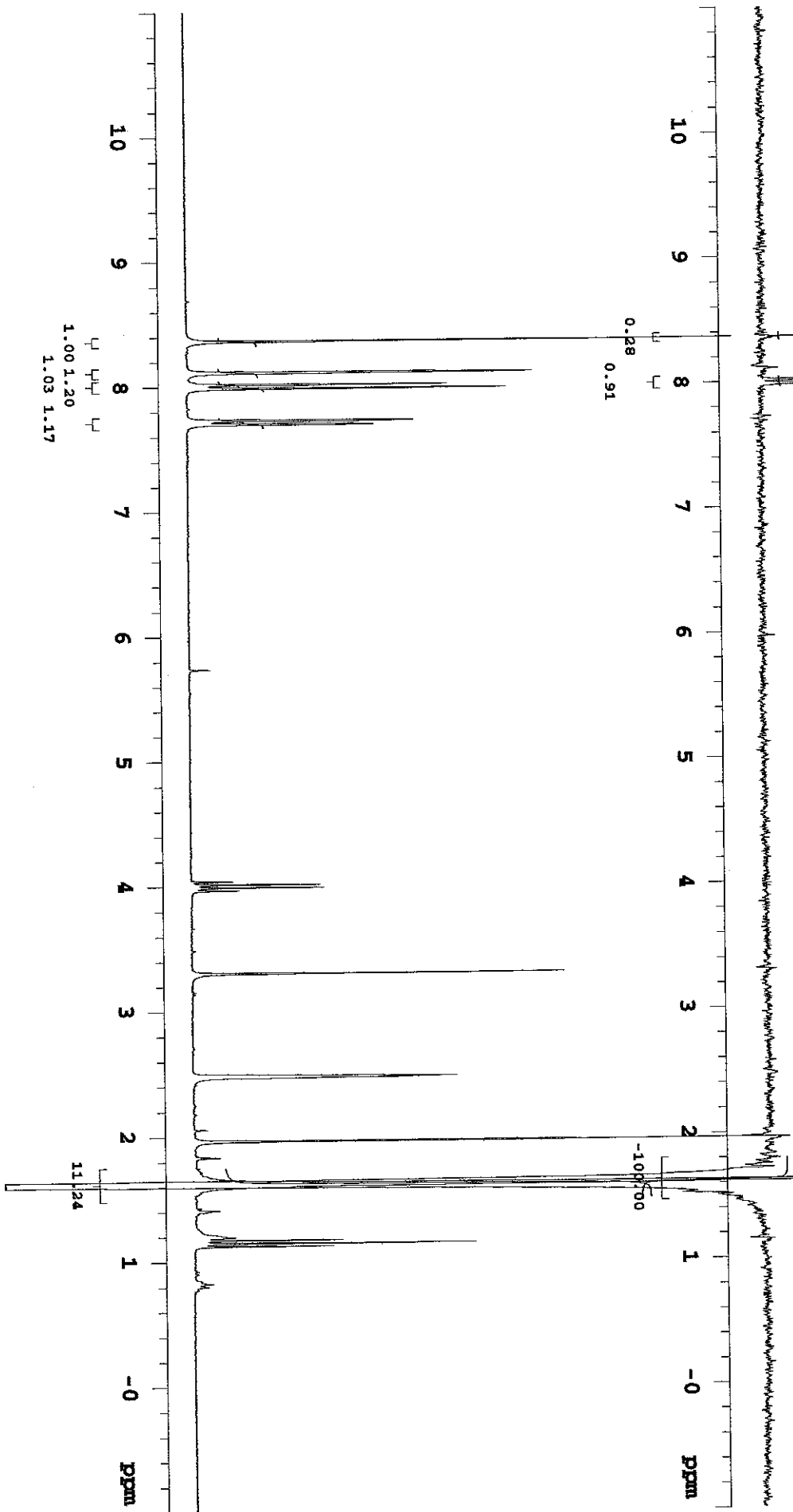

MICH PALE
 Insipire Macrogus-100 raw_37762
 301.141.HI
 Prep

exp2 sedch
 SAMPLE
 date Mar 9 2009 dseq 300.069
 solvent CDCl3 dn HI
 file exp dper 10
 acquisition det 0
 sfile 300.069 da min
 en HI dau 0
 ac 4.000 dat 200
 ap 3999 temp 25.0
 ps 4280 lb 30000000
 bs 4 vesile 0.25
 as 4 pccn
 spwr 58 En 63316
 gw 11.5 react
 dl 1.000 wave
 tod 300.0 wave
 re 16 vba
 ce 16 vba
 alock n
 gain not used
 phas n
 ll n
 ln n
 dn y
 display
 sp -300.1
 wp 3600.8
 vs 778
 vc 0
 vca 250
 vca2 14.00
 vca3 14.00
 vca4 708.2
 vca5 0
 vca6 13
 vca7 1.000
 vca8
 vca9
 vca10
 vca11
 vca12
 vca13
 vca14
 vca15
 vca16
 vca17
 vca18
 vca19
 vca20
 vca21
 vca22
 vca23
 vca24
 vca25
 vca26
 vca27
 vca28
 vca29
 vca30
 vca31
 vca32
 vca33
 vca34
 vca35
 vca36
 vca37
 vca38
 vca39
 vca40
 vca41
 vca42
 vca43
 vca44
 vca45
 vca46
 vca47
 vca48
 vca49
 vca50
 vca51
 vca52
 vca53
 vca54
 vca55
 vca56
 vca57
 vca58
 vca59
 vca60
 vca61
 vca62
 vca63
 vca64
 vca65
 vca66
 vca67
 vca68
 vca69
 vca70
 vca71
 vca72
 vca73
 vca74
 vca75
 vca76
 vca77
 vca78
 vca79
 vca80
 vca81
 vca82
 vca83
 vca84
 vca85
 vca86
 vca87
 vca88
 vca89
 vca90
 vca91
 vca92
 vca93
 vca94
 vca95
 vca96
 vca97
 vca98
 vca99
 vca100

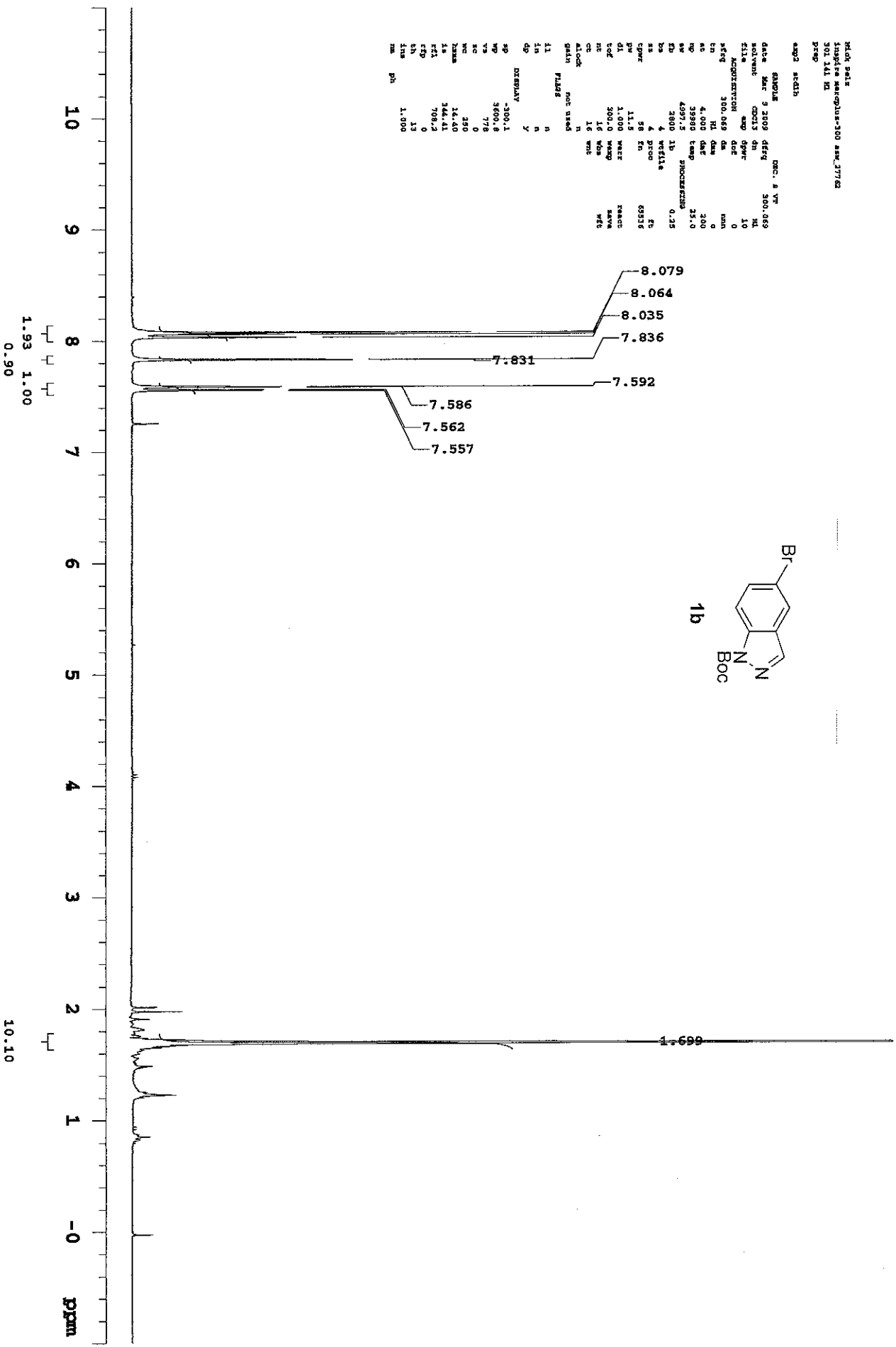
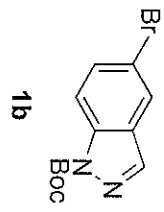

HCl of Pals
 Analytic sample 300 mw_27762
 301.141 d13
 sample carbon
 exp 36313

SAMPLE 9 2003 detg Dec. 8 YF
 data Mar 9 2003 detg 300.069
 solvent CDCl3 dn H1
 file exp dpr 18
 ACQUISITION 0
 detg 75,480 da YYY
 cn 413 da W
 at 1,400 dac 7200
 rg 80000 temp 23.0
 mw 200000
 ps 16 sec/ls 1.00
 ss 4 proc
 ss 53 fo not used
 tpr 13.5
 pr 0.100 veer
 dl 0 veer
 cof 0 veer
 ht 1024 vbs
 wt 320 vbs
 alock not used
 gain not used
 phase
 f1 n
 f2 n
 f3 n
 f4 n
 f5 n
 f6 n
 f7 n
 f8 n
 f9 n
 f10 n
 f11 n
 f12 n
 f13 n
 f14 n
 f15 n
 f16 n
 f17 n
 f18 n
 f19 n
 f20 n
 f21 n
 f22 n
 f23 n
 f24 n
 f25 n
 f26 n
 f27 n
 f28 n
 f29 n
 f30 n
 f31 n
 f32 n
 f33 n
 f34 n
 f35 n
 f36 n
 f37 n
 f38 n
 f39 n
 f40 n
 f41 n
 f42 n
 f43 n
 f44 n
 f45 n
 f46 n
 f47 n
 f48 n
 f49 n
 f50 n
 f51 n
 f52 n
 f53 n
 f54 n
 f55 n
 f56 n
 f57 n
 f58 n
 f59 n
 f60 n
 f61 n
 f62 n
 f63 n
 f64 n
 f65 n
 f66 n
 f67 n
 f68 n
 f69 n
 f70 n
 f71 n
 f72 n
 f73 n
 f74 n
 f75 n
 f76 n
 f77 n
 f78 n
 f79 n
 f80 n
 f81 n
 f82 n
 f83 n
 f84 n
 f85 n
 f86 n
 f87 n
 f88 n
 f89 n
 f90 n
 f91 n
 f92 n
 f93 n
 f94 n
 f95 n
 f96 n
 f97 n
 f98 n
 f99 n
 f100 n
 f101 n
 f102 n
 f103 n
 f104 n
 f105 n
 f106 n
 f107 n
 f108 n
 f109 n
 f110 n
 f111 n
 f112 n
 f113 n
 f114 n
 f115 n
 f116 n
 f117 n
 f118 n
 f119 n
 f120 n
 f121 n
 f122 n
 f123 n
 f124 n
 f125 n
 f126 n
 f127 n
 f128 n
 f129 n
 f130 n
 f131 n
 f132 n
 f133 n
 f134 n
 f135 n
 f136 n
 f137 n
 f138 n
 f139 n
 f140 n
 f141 n
 f142 n
 f143 n
 f144 n
 f145 n
 f146 n
 f147 n
 f148 n
 f149 n
 f150 n
 f151 n
 f152 n
 f153 n
 f154 n
 f155 n
 f156 n
 f157 n
 f158 n
 f159 n
 f160 n
 f161 n
 f162 n
 f163 n
 f164 n
 f165 n
 f166 n
 f167 n
 f168 n
 f169 n
 f170 n
 f171 n
 f172 n
 f173 n
 f174 n
 f175 n
 f176 n
 f177 n
 f178 n
 f179 n
 f180 n
 f181 n
 f182 n
 f183 n
 f184 n
 f185 n
 f186 n
 f187 n
 f188 n
 f189 n
 f190 n
 f191 n
 f192 n
 f193 n
 f194 n
 f195 n
 f196 n
 f197 n
 f198 n
 f199 n
 f200 n
 f201 n
 f202 n
 f203 n
 f204 n
 f205 n
 f206 n
 f207 n
 f208 n
 f209 n
 f210 n
 f211 n
 f212 n
 f213 n
 f214 n
 f215 n
 f216 n
 f217 n
 f218 n
 f219 n
 f220 n
 f221 n
 f222 n
 f223 n
 f224 n
 f225 n
 f226 n
 f227 n
 f228 n
 f229 n
 f230 n
 f231 n
 f232 n
 f233 n
 f234 n
 f235 n
 f236 n
 f237 n
 f238 n
 f239 n
 f240 n
 f241 n
 f242 n
 f243 n
 f244 n
 f245 n
 f246 n
 f247 n
 f248 n
 f249 n
 f250 n
 f251 n
 f252 n
 f253 n
 f254 n
 f255 n
 f256 n
 f257 n
 f258 n
 f259 n
 f260 n
 f261 n
 f262 n
 f263 n
 f264 n
 f265 n
 f266 n
 f267 n
 f268 n
 f269 n
 f270 n
 f271 n
 f272 n
 f273 n
 f274 n
 f275 n
 f276 n
 f277 n
 f278 n
 f279 n
 f280 n
 f281 n
 f282 n
 f283 n
 f284 n
 f285 n
 f286 n
 f287 n
 f288 n
 f289 n
 f290 n
 f291 n
 f292 n
 f293 n
 f294 n
 f295 n
 f296 n
 f297 n
 f298 n
 f299 n
 f300 n
 f301 n
 f302 n
 f303 n
 f304 n
 f305 n
 f306 n
 f307 n
 f308 n
 f309 n
 f310 n
 f311 n
 f312 n
 f313 n
 f314 n
 f315 n
 f316 n
 f317 n
 f318 n
 f319 n
 f320 n
 f321 n
 f322 n
 f323 n
 f324 n
 f325 n
 f326 n
 f327 n
 f328 n
 f329 n
 f330 n
 f331 n
 f332 n
 f333 n
 f334 n
 f335 n
 f336 n
 f337 n
 f338 n
 f339 n
 f340 n
 f341 n
 f342 n
 f343 n
 f344 n
 f345 n
 f346 n
 f347 n
 f348 n
 f349 n
 f350 n
 f351 n
 f352 n
 f353 n
 f354 n
 f355 n
 f356 n
 f357 n
 f358 n
 f359 n
 f360 n
 f361 n
 f362 n
 f363 n
 f364 n
 f365 n
 f366 n
 f367 n
 f368 n
 f369 n
 f370 n
 f371 n
 f372 n
 f373 n
 f374 n
 f375 n
 f376 n
 f377 n
 f378 n
 f379 n
 f380 n
 f381 n
 f382 n
 f383 n
 f384 n
 f385 n
 f386 n
 f387 n
 f388 n
 f389 n
 f390 n
 f391 n
 f392 n
 f393 n
 f394 n
 f395 n
 f396 n
 f397 n
 f398 n
 f399 n
 f400 n
 f401 n
 f402 n
 f403 n
 f404 n
 f405 n
 f406 n
 f407 n
 f408 n
 f409 n
 f410 n
 f411 n
 f412 n
 f413 n
 f414 n
 f415 n
 f416 n
 f417 n
 f418 n
 f419 n
 f420 n
 f421 n
 f422 n
 f423 n
 f424 n
 f425 n
 f426 n
 f427 n
 f428 n
 f429 n
 f430 n
 f431 n
 f432 n
 f433 n
 f434 n
 f435 n
 f436 n
 f437 n
 f438 n
 f439 n
 f440 n
 f441 n
 f442 n
 f443 n
 f444 n
 f445 n
 f446 n
 f447 n
 f448 n
 f449 n
 f450 n
 f451 n
 f452 n
 f453 n
 f454 n
 f455 n
 f456 n
 f457 n
 f458 n
 f459 n
 f460 n
 f461 n
 f462 n
 f463 n
 f464 n
 f465 n
 f466 n
 f467 n
 f468 n
 f469 n
 f470 n
 f471 n
 f472 n
 f473 n
 f474 n
 f475 n
 f476 n
 f477 n
 f478 n
 f479 n
 f480 n
 f481 n
 f482 n
 f483 n
 f484 n
 f485 n
 f486 n
 f487 n
 f488 n
 f489 n
 f490 n
 f491 n
 f492 n
 f493 n
 f494 n
 f495 n
 f496 n
 f497 n
 f498 n
 f499 n
 f500 n
 f501 n
 f502 n
 f503 n
 f504 n
 f505 n
 f506 n
 f507 n
 f508 n
 f509 n
 f510 n
 f511 n
 f512 n
 f513 n
 f514 n
 f515 n
 f516 n
 f517 n
 f518 n
 f519 n
 f520 n
 f521 n
 f522 n
 f523 n
 f524 n
 f525 n
 f526 n
 f527 n
 f528 n
 f529 n
 f530 n
 f531 n
 f532 n
 f533 n
 f534 n
 f535 n
 f536 n
 f537 n
 f538 n
 f539 n
 f540 n
 f541 n
 f542 n
 f543 n
 f544 n
 f545 n
 f546 n
 f547 n
 f548 n
 f549 n
 f550 n
 f551 n
 f552 n
 f553 n
 f554 n
 f555 n
 f556 n
 f557 n
 f558 n
 f559 n
 f560 n
 f561 n
 f562 n
 f563 n
 f564 n
 f565 n
 f566 n
 f567 n
 f568 n
 f569 n
 f570 n
 f571 n
 f572 n
 f573 n
 f574 n
 f575 n
 f576 n
 f577 n
 f578 n
 f579 n
 f580 n
 f581 n
 f582 n
 f583 n
 f584 n
 f585 n
 f586 n
 f587 n
 f588 n
 f589 n
 f590 n
 f591 n
 f592 n
 f593 n
 f594 n
 f595 n
 f596 n
 f597 n
 f598 n
 f599 n
 f600 n
 f601 n
 f602 n
 f603 n
 f604 n
 f605 n
 f606 n
 f607 n
 f608 n
 f609 n
 f610 n
 f611 n
 f612 n
 f613 n
 f614 n
 f615 n
 f616 n
 f617 n
 f618 n
 f619 n
 f620 n
 f621 n
 f622 n
 f623 n
 f624 n
 f625 n
 f626 n
 f627 n
 f628 n
 f629 n
 f630 n
 f631 n
 f632 n
 f633 n
 f634 n
 f635 n
 f636 n
 f637 n
 f638 n
 f639 n
 f640 n
 f641 n
 f642 n
 f643 n
 f644 n
 f645 n
 f646 n
 f647 n
 f648 n
 f649 n
 f650 n
 f651 n
 f652 n
 f653 n
 f654 n
 f655 n
 f656 n
 f657 n
 f658 n
 f659 n
 f660 n
 f661 n
 f662 n
 f663 n
 f664 n
 f665 n
 f666 n
 f667 n
 f668 n
 f669 n
 f670 n
 f671 n
 f672 n
 f673 n
 f674 n
 f675 n
 f676 n
 f677 n
 f678 n
 f679 n
 f680 n
 f681 n
 f682 n
 f683 n
 f684 n
 f685 n
 f686 n
 f687 n
 f688 n
 f689 n
 f690 n
 f691 n
 f692 n
 f693 n
 f694 n
 f695 n
 f696 n
 f697 n
 f698 n
 f699 n
 f700 n
 f701 n
 f702 n
 f703 n
 f704 n
 f705 n
 f706 n
 f707 n
 f708 n
 f709 n
 f710 n
 f711 n
 f712 n
 f713 n
 f714 n
 f715 n
 f716 n
 f717 n
 f718 n
 f719 n
 f720 n
 f721 n
 f722 n
 f723 n
 f724 n
 f725 n
 f726 n
 f727 n
 f728 n
 f729 n
 f730 n
 f731 n
 f732 n
 f733 n
 f734 n
 f735 n
 f736 n
 f737 n
 f738 n
 f739 n
 f740 n
 f741 n
 f742 n
 f743 n
 f744 n
 f745 n
 f746 n
 f747 n
 f748 n
 f749 n
 f750 n
 f751 n
 f752 n
 f753 n
 f754 n
 f755 n
 f756 n
 f757 n
 f758 n
 f759 n
 f760 n
 f761 n
 f762 n
 f763 n
 f764 n
 f765 n
 f766 n
 f767 n
 f768 n
 f769 n
 f770 n
 f771 n
 f772 n
 f773 n
 f774 n
 f775 n
 f776 n
 f777 n
 f778 n
 f779 n
 f780 n
 f781 n
 f782 n
 f783 n
 f784 n
 f785 n
 f786 n
 f787 n
 f788 n
 f789 n
 f790 n
 f791 n
 f792 n
 f793 n
 f794 n
 f795 n
 f796 n
 f797 n
 f798 n
 f799 n
 f800 n
 f801 n
 f802 n
 f803 n
 f804 n
 f805 n
 f806 n
 f807 n
 f808 n
 f809 n
 f810 n
 f811 n
 f812 n
 f813 n
 f814 n
 f815 n
 f816 n
 f817 n
 f818 n
 f819 n
 f820 n
 f821 n
 f822 n
 f823 n
 f824 n
 f825 n
 f826 n
 f827 n
 f828 n
 f829 n
 f830 n
 f831 n
 f832 n
 f833 n
 f834 n
 f835 n
 f836 n
 f837 n
 f838 n
 f839 n
 f840 n
 f841 n
 f842 n
 f843 n
 f844 n
 f845 n
 f846 n
 f847 n
 f848 n
 f849 n
 f850 n
 f851 n
 f852 n
 f853 n
 f854 n
 f855 n
 f856 n
 f857 n
 f858 n
 f859 n
 f860 n
 f861 n
 f862 n
 f863 n
 f864 n
 f865 n
 f866 n
 f867 n
 f868 n
 f869 n
 f870 n
 f871 n
 f872 n
 f873 n
 f874 n
 f875 n
 f876 n
 f877 n
 f878 n
 f879 n
 f880 n
 f881 n
 f882 n
 f883 n
 f884 n
 f885 n
 f886 n
 f887 n
 f888 n
 f889 n
 f890 n
 f891 n
 f892 n
 f893 n
 f894 n
 f895 n
 f896 n
 f897 n
 f898 n
 f899 n
 f900 n
 f901 n
 f902 n
 f903 n
 f904 n
 f905 n
 f906 n
 f907 n
 f908 n
 f909 n
 f910 n
 f911 n
 f912 n
 f913 n
 f914 n
 f915 n
 f916 n
 f917 n
 f918 n
 f919 n
 f920 n
 f921 n
 f922 n
 f923 n
 f924 n
 f925 n
 f926 n
 f927 n
 f928 n
 f929 n
 f930 n
 f931 n
 f932 n
 f933 n
 f934 n
 f935 n
 f936 n
 f937 n
 f938 n
 f939 n
 f940 n
 f941 n
 f942 n
 f943 n
 f944 n
 f945 n
 f946 n
 f947 n
 f948 n
 f949 n
 f950 n
 f951 n
 f952 n
 f953 n
 f954 n
 f955 n
 f956 n
 f957 n
 f958 n
 f959 n
 f960 n
 f961 n
 f962 n
 f963 n
 f964 n
 f965 n
 f966 n
 f967 n
 f968 n
 f969 n
 f970 n
 f971 n
 f972 n
 f973 n
 f974 n
 f975 n
 f976 n
 f977 n
 f978 n
 f979 n
 f980 n
 f981 n
 f982 n
 f983 n
 f984 n
 f985 n
 f986 n
 f987 n
 f988 n
 f989 n
 f990 n
 f991 n
 f992 n
 f993 n
 f994 n
 f995 n
 f996 n
 f997 n
 f998 n
 f999 n
 f1000 n
 f1001 n
 f1002 n
 f1003 n
 f1004 n
 f1005 n
 f1006 n
 f1007 n
 f1008 n
 f1009 n
 f1010 n
 f1011 n
 f1012 n
 f1013 n
 f1014 n
 f1015 n
 f1016 n
 f1017 n
 f1018 n
 f1019 n
 f1020 n
 f1021 n
 f1022 n
 f1023 n
 f1024 n
 f1025 n
 f1026 n
 f1027 n
 f1028 n
 f1029 n
 f1030 n
 f1031 n
 f1032 n
 f1033 n
 f1034 n
 f1035 n
 f1036 n
 f1037 n
 f1038 n
 f1039 n
 f1040 n
 f1041 n
 f1042 n
 f1043 n
 f1044 n
 f1045 n
 f1046 n
 f1047 n
 f1048 n
 f1049 n
 f1050 n
 f1051 n
 f1052 n
 f1053 n
 f1054 n
 f1055 n
 f1056 n
 f1057 n
 f1058 n
 f1059 n
 f1060 n
 f1061 n
 f1062 n
 f1063 n
 f1064 n
 f1065 n
 f1066 n
 f1067 n
 f1068 n
 f1069 n
 f1070 n
 f1071 n
 f1072 n
 f1073 n
 f1074 n
 f1075 n
 f1076 n
 f1077 n
 f1078 n
 f1079 n
 f1080 n
 f1081 n
 f1082 n
 f1083 n
 f1084 n
 f1085 n
 f1086 n
 f1087 n
 f1088 n
 f1089 n
 f1090 n
 f1091 n
 f1092 n
 f1093 n
 f1094 n
 f1095 n
 f1096 n
 f1097 n
 f1098 n
 f1099 n
 f1100 n
 f1101 n
 f1102 n
 f1103 n
 f1104 n
 f1105 n
 f1106 n
 f1107 n
 f1108 n
 f1109 n
 f1110 n
 f1111 n
 f1112 n
 f1113 n
 f1114 n
 f1115 n
 f1116 n
 f1117 n
 f1118 n
 f1119 n
 f1120 n
 f1121 n
 f1122 n
 f1123 n
 f1124 n
 f1125 n
 f1126 n
 f1127 n
 f1128 n
 f1129 n
 f1130 n
 f1131 n
 f1132 n
 f1133 n
 f1134 n
 f1135 n
 f1136 n
 f1137 n
 f1138 n
 f1139 n
 f1140 n
 f1141 n
 f1142 n
 f1143 n
 f1144 n
 f1145 n
 f1146 n
 f1147 n
 f1148 n
 f1149 n
 f1150 n
 f1151 n
 f1152 n
 f1153 n
 f1154 n
 f1155 n
 f1156 n
 f1157 n
 f1158 n
 f1159 n
 f1160 n
 f1161 n
 f1162 n
 f1163 n
 f1164 n
 f1165 n
 f1166 n
 f1167 n
 f1168 n
 f1169 n
 f1170 n
 f1171 n
 f1172 n
 f1173 n
 f1174 n
 f1175 n
 f1176 n
 f1177 n
 f1178 n
 f1179 n
 f1180 n
 f1181 n
 f1182 n
 f1183 n
 f1184 n
 f1185 n
 f1186 n
 f1187 n
 f1188 n
 f1189 n
 f1190 n
 f1191 n
 f1192 n
 f1193 n
 f1194 n
 f1195 n
 f1196 n
 f1197 n
 f1198 n
 f1199 n
 f1200 n
 f1201 n
 f1202 n
 f1203 n
 f1204 n
 f1205 n
 f1206 n
 f1207 n
 f1208 n
 f1209 n
 f1210 n
 f1211 n
 f1212 n
 f1213 n
 f1214 n
 f1215 n
 f1216 n
 f1217 n
 f1218 n
 f1219 n
 f1220 n
 f1221 n
 f1222 n
 f1223 n
 f1224 n
 f1225 n
 f1226 n
 f1227 n
 f1228 n
 f1229 n
 f1230 n
 f1231 n
 f1232 n
 f1233 n
 f1234 n
 f1235 n
 f1236 n
 f1237 n
 f1238 n
 f1239 n
 f1240 n
 f1241 n
 f1242 n
 f1243 n
 f1244 n
 f1245 n
 f1246 n
 f1247 n
 f1248 n
 f1249 n
 f1250 n
 f1251 n
 f1252 n
 f1253 n
 f1254 n
 f1255 n
 f1256 n
 f1257 n
 f1258 n
 f1259 n
 f1260 n
 f1261 n
 f1262 n
 f1263 n
 f1264 n
 f1265 n
 f1266 n
 f1267 n
 f1268 n
 f1269 n
 f1270 n
 f1271 n
 f1272 n
 f1273 n
 f1274 n
 f1275 n
 f1276 n
 f1277 n
 f1278 n
 f1279 n
 f1280 n
 f1281 n
 f1282 n
 f1283 n
 f1284 n
 f1285 n
 f1286 n
 f1287 n
 f1288 n
 f1289 n
 f1290 n
 f1291 n
 f1292 n
 f1293 n
 f1294 n
 f1295 n
 f1296 n
 f1297 n
 f1298 n
 f1299 n
 f1300 n
 f1301 n
 f1302 n
 f1303 n
 f1304 n
 f1305 n
 f1306 n
 f1307 n
 f1308 n
 f1309 n
 f1310

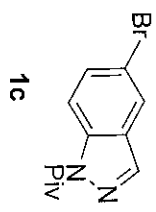

Nick Pelz
 Inspire mercuryplus-300 ssw_27762
 801 140 noed1f1.58
 DMSO

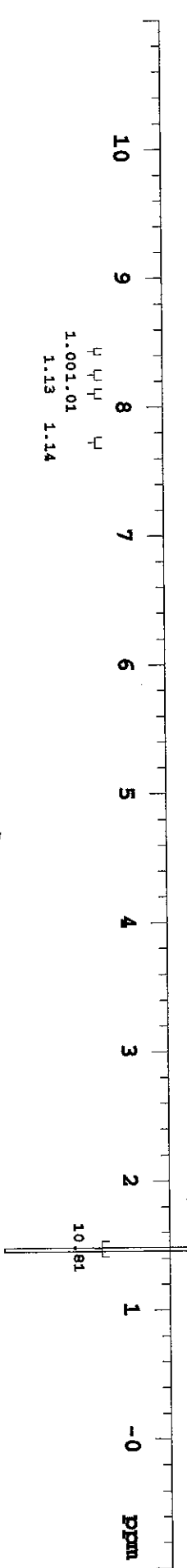
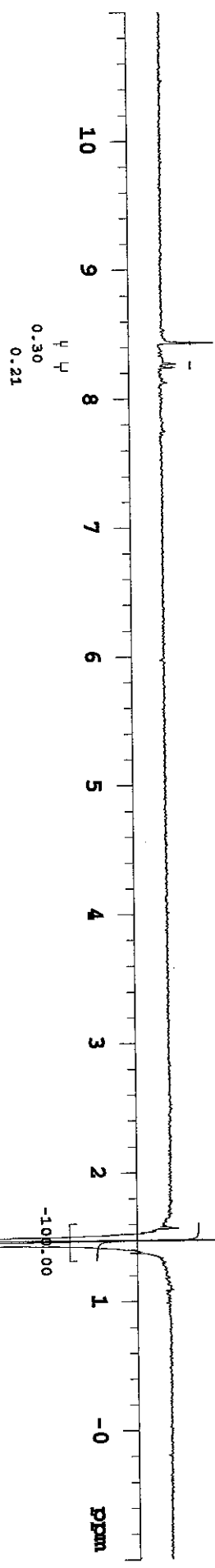

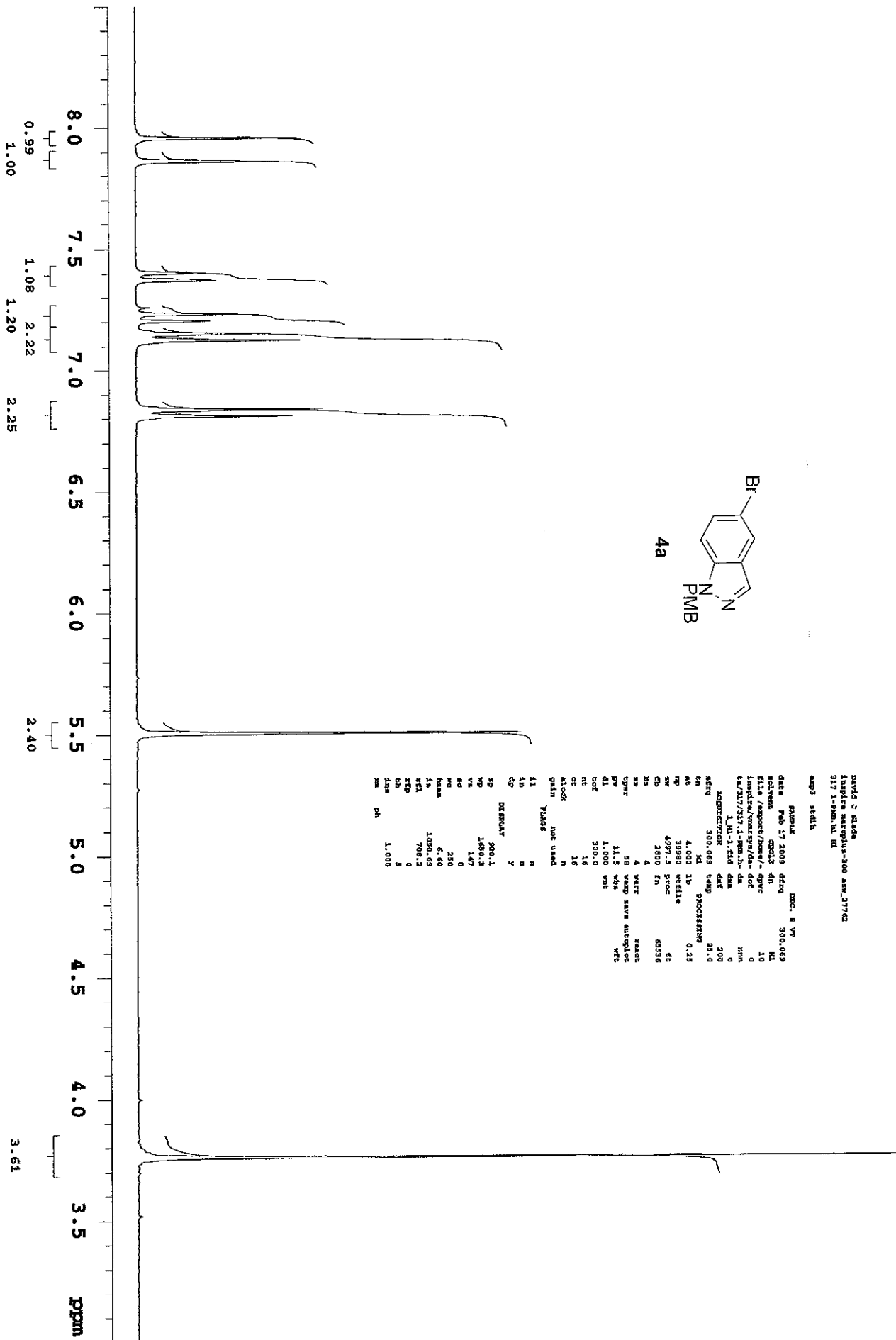
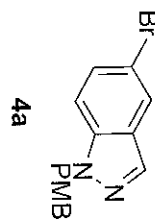

David J Elade
 Inspecia macropus-300 aw_37702
 217.1-99m.H1.H1
 exp3 scd1h

NAME: 4a
 date: Feb 17 2009 dfrq: 300.059
 solvent: CDCl3 dn
 file: /exp067/beam/-/4a-09vc
 10
 Inspecia/macropus/da-doe
 0
 6/21/2009 11:1-99m.H1-9-
 0
 1.H1-1.fid dae
 0
 ACQUISITION: 200
 name: 300.059 camp
 20.0
 ch: 40
 4.00 1p PROCESSING: 0.25
 no: 39980 write
 sr: 4397.5 proc
 cb: 2800 fm 63356
 ba: 4
 as: 4 vert
 ac: 58 vexp save autoplac
 ap: 11.5 whz
 pw: 1.000 vnt
 ql: 300.0
 cor: 1.6
 gc: 1.6
 gd: 1.6
 ge: 1.6
 gf: 1.6
 gg: 1.6
 gh: 1.6
 gi: 1.6
 gj: 1.6
 gk: 1.6
 gl: 1.6
 gm: 1.6
 gn: 1.6
 go: 1.6
 gp: 1.6
 gq: 1.6
 gr: 1.6
 gs: 1.6
 gt: 1.6
 gu: 1.6
 gv: 1.6
 gw: 1.6
 gx: 1.6
 gy: 1.6
 gz: 1.6
 pha: 1.000
 ph: 1.000

DESERVAT
 sp: 900.1
 wp: 1800.2
 va: 147
 wa: 250
 no: 6.60
 name: 1050.69
 la: 706.2
 kel: 0
 cep: 5
 sh: 5
 lms: 1.000
 pm: 1.000
 ph: 1.000

PIA05 not used
 glnr
 11 n
 4n n
 4p y

David J Slade
Inspire merckplus-300 asw_27762
317 1P5B.D noedit5.56
DMSO-d6

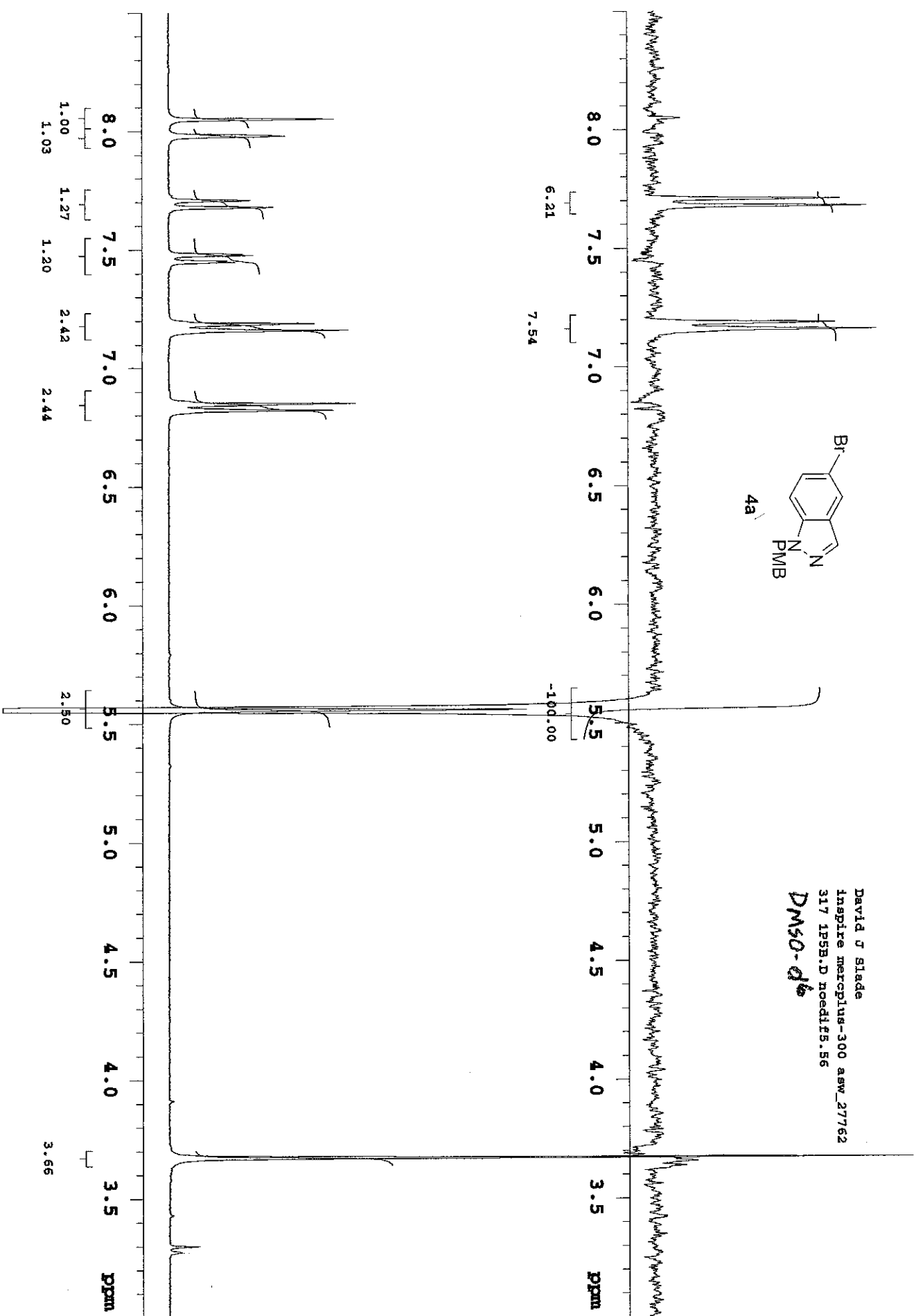
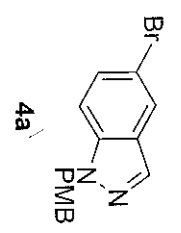

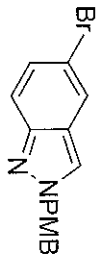

David J Gluck
 Inspecr macroplus-300 awk 17763
 217 258m.HL.HL

NAME 4b
 DATE Feb 18 2009 DEPT. 8 YR
 SOLVENT CDCl3 dn
 FILE /sagorv/chem/4b-dpwr
 SAMPLE/VOLUME/DATE 1.0
 #/17/217.258m.HL-da
 _HL-1.214 daa
 C
 ACQUISITION 200
 FREQ 300.069 dwd
 CH 1
 CN 4.000 lb 30006900 0.15
 NO 13880 wflls
 SW 4597.5 proc
 CD 2800 fm 63316
 BA 4
 SA 4 water
 SGPR 38 WAGP SAVE AUTOPLAC
 PW 11.5 wds
 DI 1.000 WVC
 COF 300.0
 EC 16
 ET 16
 W/STANDARD
 GAIN not used
 FLMS n
 LI n
 LN n
 DP y
 DISPLAY
 AQ 300.1
 WQ 1630.3
 VQ 147
 XQ 240
 YQ 6.450
 ZQ 1050.69
 LA 708.2
 RFQ 0
 LN 5
 PH 1.000

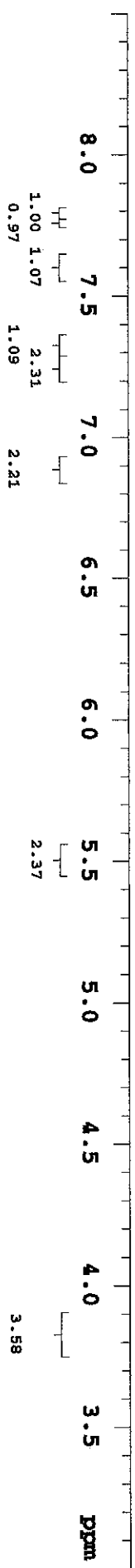

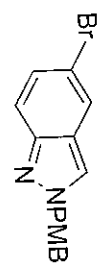

4b

David J Slade
 Inspire meropius-300 asw_27762
 317 2P5B.D noedit5.54
 DMSO-d₆

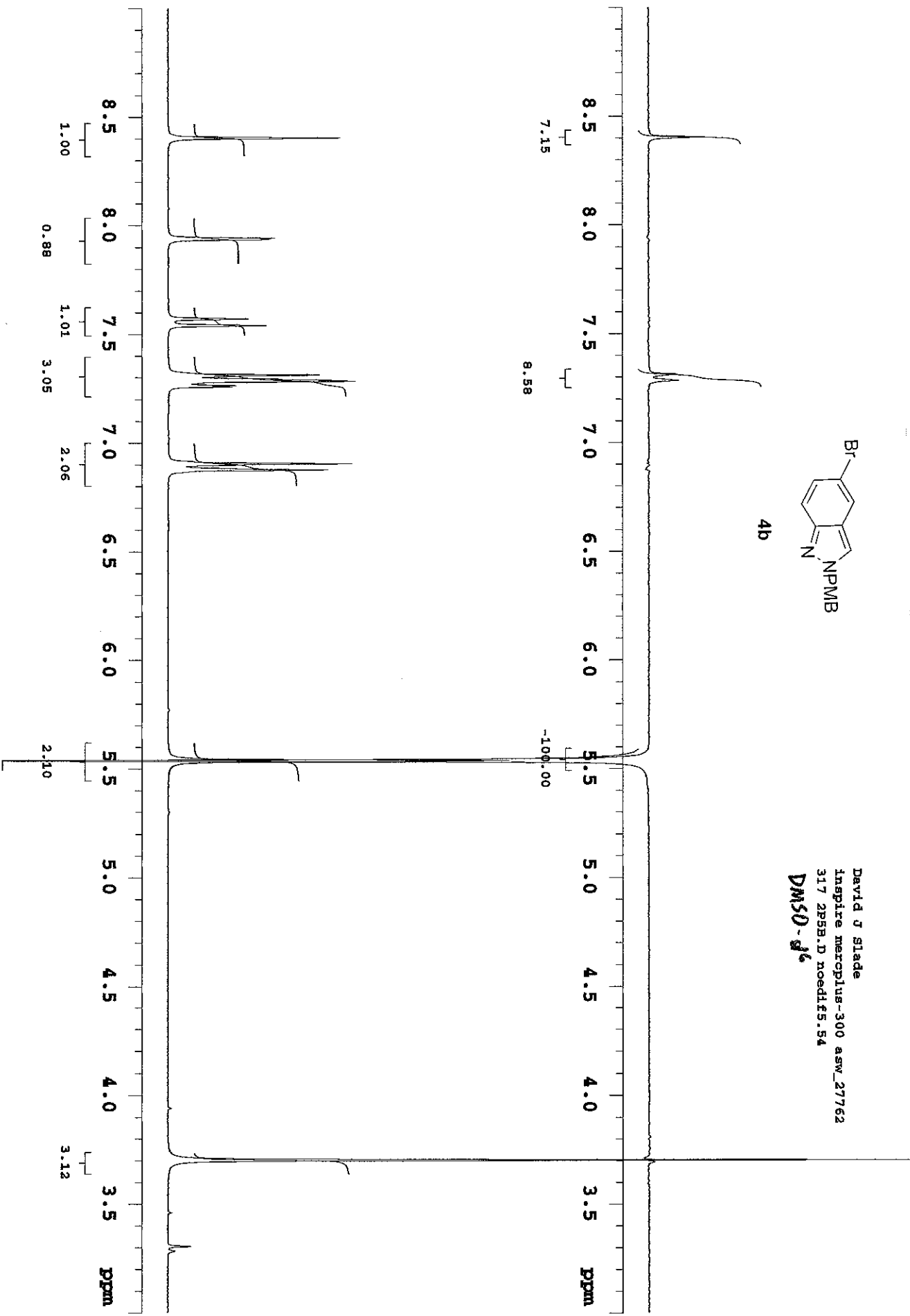

David V Glade
 Jasplice_Mariposa-300.asw_21762
 317 1-10p, H1, H1
 1-10p

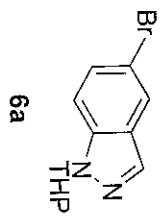

exp1.sc01h
 =====
 date: #4017 2009 02:04 D001 8 VM
 solvent: CDCl3 da
 file: /export/home/.../6a-01
 jasplice/vmsysw/da-...
 cw/317/317.1-10p.1-...
 1_H1-1-10p.daa
 ACQUISITION: 300,069 temp: 23.0
 srg: 300,069 temp: 23.0
 ra: 4.000 lb: PROCESSING: 0.25
 ac: 23299 wct: 6
 ap: 4297 st: 6558
 av: 2100 ft:
 ba: 4
 ss: 4 wct: reac:
 spwr: 58 vwap: save: autoplac: wct:
 plw: 11.8 vba:
 dl: 1.000 wct:
 toc: 300.0
 ut: 16
 ot: 16
 alock: not used
 gain: phase:
 il: n
 fm: n
 dp: y
 =====
 DZEWAV
 sp: 149.4
 mp: 3000.7
 vs: 45
 wc: 0
 wa: 230
 zma: 11.00
 rfi: 1562.97
 rfo: 798.2
 ch: 0
 ca: 5
 pha: 1.000
 na: ph

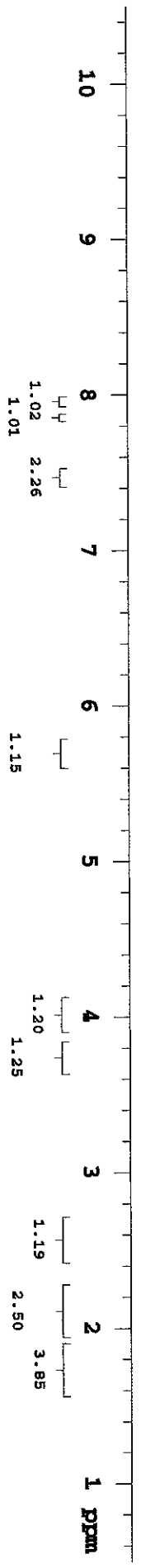

David v stáde
 Instrukce nastroju-300 awv_37782
 317 1-778D, d13 C13
 C13 1-778D
 exp1 scd130

SAMPLE# DEC. 8 '98
 DATE 760 17 2008 05:05 300.069
 SOLVENT: d13
 FILE /export/home/... 38
 INSTRUM/vnmrsw/4d- dot 0
 CW/17/317.1-778D-0-0a 377
 13_C13-1-778D 7200
 ACQUISITION 75.468 23.0
 STRY C13 7200
 IN C13 1.00
 AT 1.000 13 PROCESSION
 RG 50000 2314
 NY 200000 23
 BS 11000 16 not used
 AS 4 year react
 TYPE 53 vesp save autoplot
 DW 12.3 wds wft
 DL 0.100 wtc
 LOZ 0
 NT 2048
 OC 2048
 ALOCK not used
 GAIN 7
 F1 2
 F2 2
 F3 2
 F4 2
 F5 2
 F6 2
 F7 2
 F8 2
 F9 2
 F10 2
 F11 2
 F12 2
 F13 2
 F14 2
 F15 2
 F16 2
 F17 2
 F18 2
 F19 2
 F20 2
 F21 2
 F22 2
 F23 2
 F24 2
 F25 2
 F26 2
 F27 2
 F28 2
 F29 2
 F30 2
 F31 2
 F32 2
 F33 2
 F34 2
 F35 2
 F36 2
 F37 2
 F38 2
 F39 2
 F40 2
 F41 2
 F42 2
 F43 2
 F44 2
 F45 2
 F46 2
 F47 2
 F48 2
 F49 2
 F50 2
 F51 2
 F52 2
 F53 2
 F54 2
 F55 2
 F56 2
 F57 2
 F58 2
 F59 2
 F60 2
 F61 2
 F62 2
 F63 2
 F64 2
 F65 2
 F66 2
 F67 2
 F68 2
 F69 2
 F70 2
 F71 2
 F72 2
 F73 2
 F74 2
 F75 2
 F76 2
 F77 2
 F78 2
 F79 2
 F80 2
 F81 2
 F82 2
 F83 2
 F84 2
 F85 2
 F86 2
 F87 2
 F88 2
 F89 2
 F90 2
 F91 2
 F92 2
 F93 2
 F94 2
 F95 2
 F96 2
 F97 2
 F98 2
 F99 2
 F100 2
 nm no 31

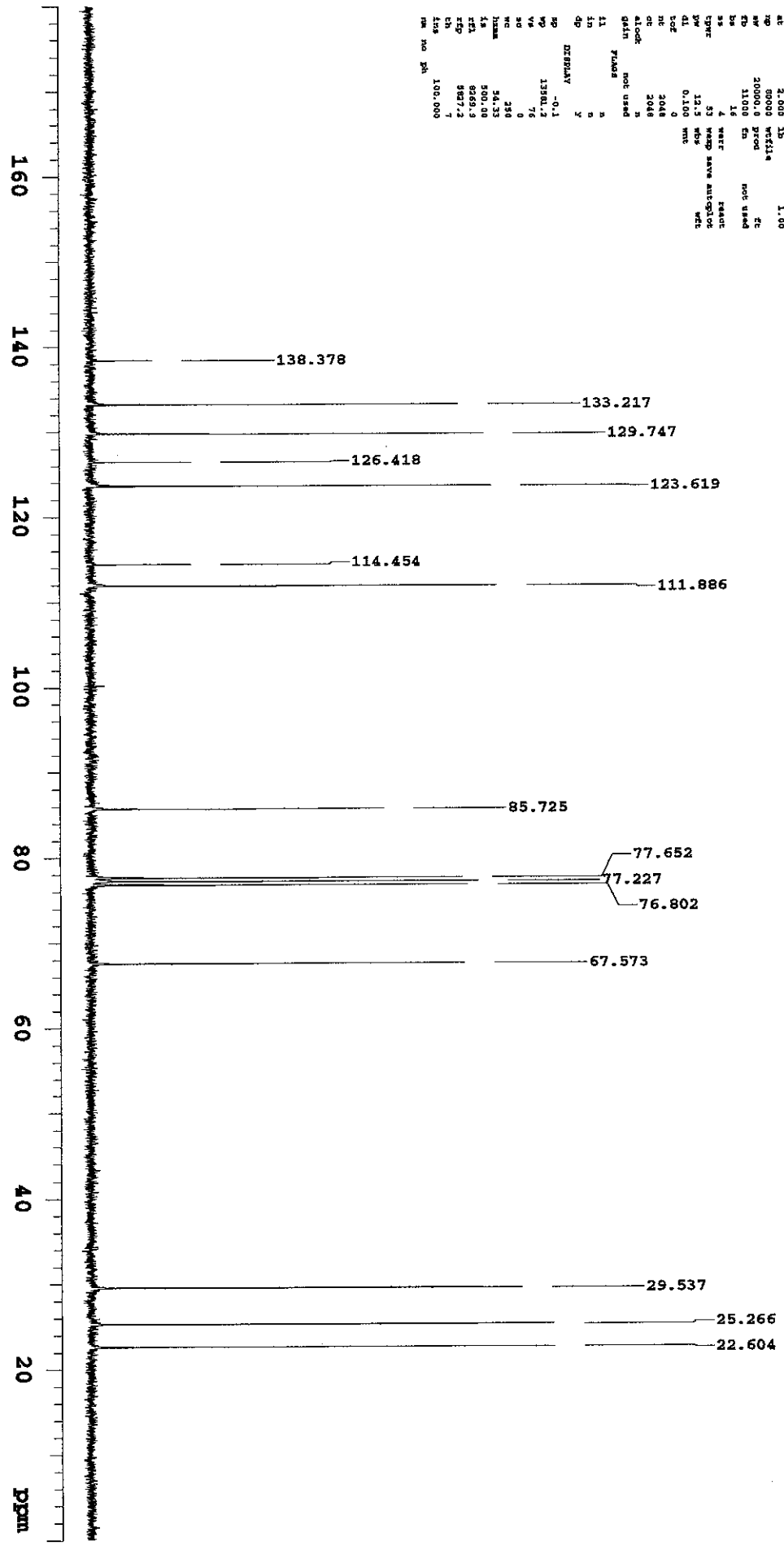
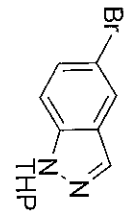

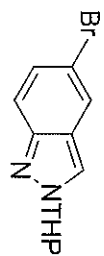

David J Slade
 Inspire mercipius-300 asw_27762
 317 275B.D needifs.48
 DMSO-d₆

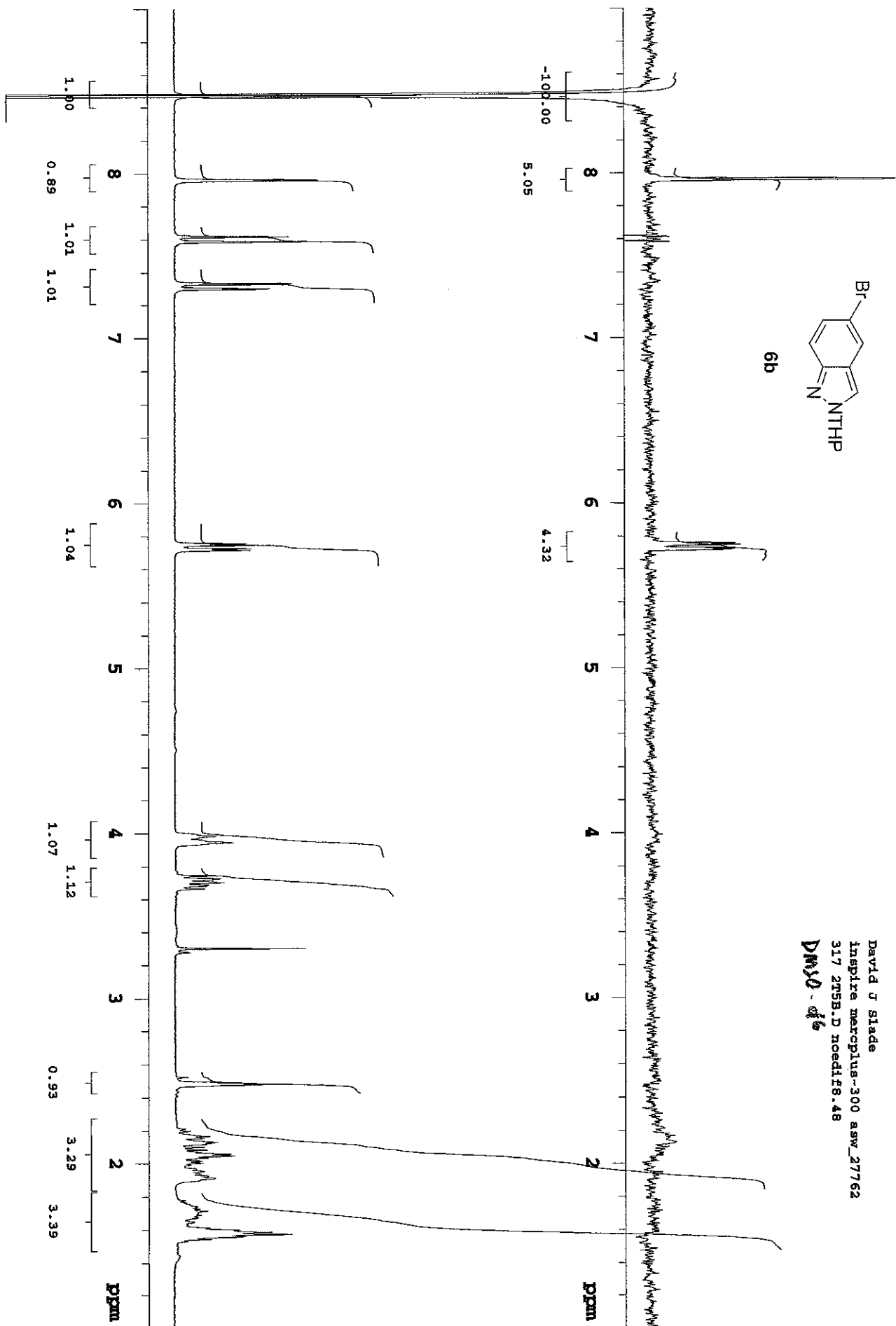

NMR Data
 Inspec MergPlus-300 45W_27762
 301.139 Hz
 exp4 acq1h

SAMPLE DEC. 5 '97
 date Feb 19 2009 freq 300.069
 solvent CDCl3 dn HL
 file exp dprc 1.0
 Acquisition dcf 0
 freq 300.069 dm num
 tn HL dm 200
 at 4.000 dmf
 sp 39980 temp 25.0
 sr 49200 lb PROCEMINTS 0.25
 vs 4 wtcls
 sa 4 proc
 sy 56 En 63536
 type 11.5
 di 1.000 warr psacc
 tdf 300.0 warr sarr
 rt 15 wds wfc
 ct 15 vnt
 alock not used
 gain n
 phase n
 d1 n
 d2 n
 d3 n
 d4 n
 d5 n
 d6 n
 d7 n
 d8 n
 d9 n
 d10 n
 d11 n
 d12 n
 d13 n
 d14 n
 d15 n
 d16 n
 d17 n
 d18 n
 d19 n
 d20 n
 d21 n
 d22 n
 d23 n
 d24 n
 d25 n
 d26 n
 d27 n
 d28 n
 d29 n
 d30 n
 d31 n
 d32 n
 d33 n
 d34 n
 d35 n
 d36 n
 d37 n
 d38 n
 d39 n
 d40 n
 d41 n
 d42 n
 d43 n
 d44 n
 d45 n
 d46 n
 d47 n
 d48 n
 d49 n
 d50 n
 d51 n
 d52 n
 d53 n
 d54 n
 d55 n
 d56 n
 d57 n
 d58 n
 d59 n
 d60 n
 d61 n
 d62 n
 d63 n
 d64 n
 d65 n
 d66 n
 d67 n
 d68 n
 d69 n
 d70 n
 d71 n
 d72 n
 d73 n
 d74 n
 d75 n
 d76 n
 d77 n
 d78 n
 d79 n
 d80 n
 d81 n
 d82 n
 d83 n
 d84 n
 d85 n
 d86 n
 d87 n
 d88 n
 d89 n
 d90 n
 d91 n
 d92 n
 d93 n
 d94 n
 d95 n
 d96 n
 d97 n
 d98 n
 d99 n
 d100 n
 d101 n
 d102 n
 d103 n
 d104 n
 d105 n
 d106 n
 d107 n
 d108 n
 d109 n
 d110 n
 d111 n
 d112 n
 d113 n
 d114 n
 d115 n
 d116 n
 d117 n
 d118 n
 d119 n
 d120 n
 d121 n
 d122 n
 d123 n
 d124 n
 d125 n
 d126 n
 d127 n
 d128 n
 d129 n
 d130 n
 d131 n
 d132 n
 d133 n
 d134 n
 d135 n
 d136 n
 d137 n
 d138 n
 d139 n
 d140 n
 d141 n
 d142 n
 d143 n
 d144 n
 d145 n
 d146 n
 d147 n
 d148 n
 d149 n
 d150 n
 d151 n
 d152 n
 d153 n
 d154 n
 d155 n
 d156 n
 d157 n
 d158 n
 d159 n
 d160 n
 d161 n
 d162 n
 d163 n
 d164 n
 d165 n
 d166 n
 d167 n
 d168 n
 d169 n
 d170 n
 d171 n
 d172 n
 d173 n
 d174 n
 d175 n
 d176 n
 d177 n
 d178 n
 d179 n
 d180 n
 d181 n
 d182 n
 d183 n
 d184 n
 d185 n
 d186 n
 d187 n
 d188 n
 d189 n
 d190 n
 d191 n
 d192 n
 d193 n
 d194 n
 d195 n
 d196 n
 d197 n
 d198 n
 d199 n
 d200 n
 d201 n
 d202 n
 d203 n
 d204 n
 d205 n
 d206 n
 d207 n
 d208 n
 d209 n
 d210 n
 d211 n
 d212 n
 d213 n
 d214 n
 d215 n
 d216 n
 d217 n
 d218 n
 d219 n
 d220 n
 d221 n
 d222 n
 d223 n
 d224 n
 d225 n
 d226 n
 d227 n
 d228 n
 d229 n
 d230 n
 d231 n
 d232 n
 d233 n
 d234 n
 d235 n
 d236 n
 d237 n
 d238 n
 d239 n
 d240 n
 d241 n
 d242 n
 d243 n
 d244 n
 d245 n
 d246 n
 d247 n
 d248 n
 d249 n
 d250 n
 d251 n
 d252 n
 d253 n
 d254 n
 d255 n
 d256 n
 d257 n
 d258 n
 d259 n
 d260 n
 d261 n
 d262 n
 d263 n
 d264 n
 d265 n
 d266 n
 d267 n
 d268 n
 d269 n
 d270 n
 d271 n
 d272 n
 d273 n
 d274 n
 d275 n
 d276 n
 d277 n
 d278 n
 d279 n
 d280 n
 d281 n
 d282 n
 d283 n
 d284 n
 d285 n
 d286 n
 d287 n
 d288 n
 d289 n
 d290 n
 d291 n
 d292 n
 d293 n
 d294 n
 d295 n
 d296 n
 d297 n
 d298 n
 d299 n
 d300 n
 d301 n
 d302 n
 d303 n
 d304 n
 d305 n
 d306 n
 d307 n
 d308 n
 d309 n
 d310 n
 d311 n
 d312 n
 d313 n
 d314 n
 d315 n
 d316 n
 d317 n
 d318 n
 d319 n
 d320 n
 d321 n
 d322 n
 d323 n
 d324 n
 d325 n
 d326 n
 d327 n
 d328 n
 d329 n
 d330 n
 d331 n
 d332 n
 d333 n
 d334 n
 d335 n
 d336 n
 d337 n
 d338 n
 d339 n
 d340 n
 d341 n
 d342 n
 d343 n
 d344 n
 d345 n
 d346 n
 d347 n
 d348 n
 d349 n
 d350 n
 d351 n
 d352 n
 d353 n
 d354 n
 d355 n
 d356 n
 d357 n
 d358 n
 d359 n
 d360 n
 d361 n
 d362 n
 d363 n
 d364 n
 d365 n
 d366 n
 d367 n
 d368 n
 d369 n
 d370 n
 d371 n
 d372 n
 d373 n
 d374 n
 d375 n
 d376 n
 d377 n
 d378 n
 d379 n
 d380 n
 d381 n
 d382 n
 d383 n
 d384 n
 d385 n
 d386 n
 d387 n
 d388 n
 d389 n
 d390 n
 d391 n
 d392 n
 d393 n
 d394 n
 d395 n
 d396 n
 d397 n
 d398 n
 d399 n
 d400 n
 d401 n
 d402 n
 d403 n
 d404 n
 d405 n
 d406 n
 d407 n
 d408 n
 d409 n
 d410 n
 d411 n
 d412 n
 d413 n
 d414 n
 d415 n
 d416 n
 d417 n
 d418 n
 d419 n
 d420 n
 d421 n
 d422 n
 d423 n
 d424 n
 d425 n
 d426 n
 d427 n
 d428 n
 d429 n
 d430 n
 d431 n
 d432 n
 d433 n
 d434 n
 d435 n
 d436 n
 d437 n
 d438 n
 d439 n
 d440 n
 d441 n
 d442 n
 d443 n
 d444 n
 d445 n
 d446 n
 d447 n
 d448 n
 d449 n
 d450 n
 d451 n
 d452 n
 d453 n
 d454 n
 d455 n
 d456 n
 d457 n
 d458 n
 d459 n
 d460 n
 d461 n
 d462 n
 d463 n
 d464 n
 d465 n
 d466 n
 d467 n
 d468 n
 d469 n
 d470 n
 d471 n
 d472 n
 d473 n
 d474 n
 d475 n
 d476 n
 d477 n
 d478 n
 d479 n
 d480 n
 d481 n
 d482 n
 d483 n
 d484 n
 d485 n
 d486 n
 d487 n
 d488 n
 d489 n
 d490 n
 d491 n
 d492 n
 d493 n
 d494 n
 d495 n
 d496 n
 d497 n
 d498 n
 d499 n
 d500 n
 d501 n
 d502 n
 d503 n
 d504 n
 d505 n
 d506 n
 d507 n
 d508 n
 d509 n
 d510 n
 d511 n
 d512 n
 d513 n
 d514 n
 d515 n
 d516 n
 d517 n
 d518 n
 d519 n
 d520 n
 d521 n
 d522 n
 d523 n
 d524 n
 d525 n
 d526 n
 d527 n
 d528 n
 d529 n
 d530 n
 d531 n
 d532 n
 d533 n
 d534 n
 d535 n
 d536 n
 d537 n
 d538 n
 d539 n
 d540 n
 d541 n
 d542 n
 d543 n
 d544 n
 d545 n
 d546 n
 d547 n
 d548 n
 d549 n
 d550 n
 d551 n
 d552 n
 d553 n
 d554 n
 d555 n
 d556 n
 d557 n
 d558 n
 d559 n
 d560 n
 d561 n
 d562 n
 d563 n
 d564 n
 d565 n
 d566 n
 d567 n
 d568 n
 d569 n
 d570 n
 d571 n
 d572 n
 d573 n
 d574 n
 d575 n
 d576 n
 d577 n
 d578 n
 d579 n
 d580 n
 d581 n
 d582 n
 d583 n
 d584 n
 d585 n
 d586 n
 d587 n
 d588 n
 d589 n
 d590 n
 d591 n
 d592 n
 d593 n
 d594 n
 d595 n
 d596 n
 d597 n
 d598 n
 d599 n
 d600 n
 d601 n
 d602 n
 d603 n
 d604 n
 d605 n
 d606 n
 d607 n
 d608 n
 d609 n
 d610 n
 d611 n
 d612 n
 d613 n
 d614 n
 d615 n
 d616 n
 d617 n
 d618 n
 d619 n
 d620 n
 d621 n
 d622 n
 d623 n
 d624 n
 d625 n
 d626 n
 d627 n
 d628 n
 d629 n
 d630 n
 d631 n
 d632 n
 d633 n
 d634 n
 d635 n
 d636 n
 d637 n
 d638 n
 d639 n
 d640 n
 d641 n
 d642 n
 d643 n
 d644 n
 d645 n
 d646 n
 d647 n
 d648 n
 d649 n
 d650 n
 d651 n
 d652 n
 d653 n
 d654 n
 d655 n
 d656 n
 d657 n
 d658 n
 d659 n
 d660 n
 d661 n
 d662 n
 d663 n
 d664 n
 d665 n
 d666 n
 d667 n
 d668 n
 d669 n
 d670 n
 d671 n
 d672 n
 d673 n
 d674 n
 d675 n
 d676 n
 d677 n
 d678 n
 d679 n
 d680 n
 d681 n
 d682 n
 d683 n
 d684 n
 d685 n
 d686 n
 d687 n
 d688 n
 d689 n
 d690 n
 d691 n
 d692 n
 d693 n
 d694 n
 d695 n
 d696 n
 d697 n
 d698 n
 d699 n
 d700 n
 d701 n
 d702 n
 d703 n
 d704 n
 d705 n
 d706 n
 d707 n
 d708 n
 d709 n
 d710 n
 d711 n
 d712 n
 d713 n
 d714 n
 d715 n
 d716 n
 d717 n
 d718 n
 d719 n
 d720 n
 d721 n
 d722 n
 d723 n
 d724 n
 d725 n
 d726 n
 d727 n
 d728 n
 d729 n
 d730 n
 d731 n
 d732 n
 d733 n
 d734 n
 d735 n
 d736 n
 d737 n
 d738 n
 d739 n
 d740 n
 d741 n
 d742 n
 d743 n
 d744 n
 d745 n
 d746 n
 d747 n
 d748 n
 d749 n
 d750 n
 d751 n
 d752 n
 d753 n
 d754 n
 d755 n
 d756 n
 d757 n
 d758 n
 d759 n
 d760 n
 d761 n
 d762 n
 d763 n
 d764 n
 d765 n
 d766 n
 d767 n
 d768 n
 d769 n
 d770 n
 d771 n
 d772 n
 d773 n
 d774 n
 d775 n
 d776 n
 d777 n
 d778 n
 d779 n
 d780 n
 d781 n
 d782 n
 d783 n
 d784 n
 d785 n
 d786 n
 d787 n
 d788 n
 d789 n
 d790 n
 d791 n
 d792 n
 d793 n
 d794 n
 d795 n
 d796 n
 d797 n
 d798 n
 d799 n
 d800 n
 d801 n
 d802 n
 d803 n
 d804 n
 d805 n
 d806 n
 d807 n
 d808 n
 d809 n
 d810 n
 d811 n
 d812 n
 d813 n
 d814 n
 d815 n
 d816 n
 d817 n
 d818 n
 d819 n
 d820 n
 d821 n
 d822 n
 d823 n
 d824 n
 d825 n
 d826 n
 d827 n
 d828 n
 d829 n
 d830 n
 d831 n
 d832 n
 d833 n
 d834 n
 d835 n
 d836 n
 d837 n
 d838 n
 d839 n
 d840 n
 d841 n
 d842 n
 d843 n
 d844 n
 d845 n
 d846 n
 d847 n
 d848 n
 d849 n
 d850 n
 d851 n
 d852 n
 d853 n
 d854 n
 d855 n
 d856 n
 d857 n
 d858 n
 d859 n
 d860 n
 d861 n
 d862 n
 d863 n
 d864 n
 d865 n
 d866 n
 d867 n
 d868 n
 d869 n
 d870 n
 d871 n
 d872 n
 d873 n
 d874 n
 d875 n
 d876 n
 d877 n
 d878 n
 d879 n
 d880 n
 d881 n
 d882 n
 d883 n
 d884 n
 d885 n
 d886 n
 d887 n
 d888 n
 d889 n
 d890 n
 d891 n
 d892 n
 d893 n
 d894 n
 d895 n
 d896 n
 d897 n
 d898 n
 d899 n
 d900 n
 d901 n
 d902 n
 d903 n
 d904 n
 d905 n
 d906 n
 d907 n
 d908 n
 d909 n
 d910 n
 d911 n
 d912 n
 d913 n
 d914 n
 d915 n
 d916 n
 d917 n
 d918 n
 d919 n
 d920 n
 d921 n
 d922 n
 d923 n
 d924 n
 d925 n
 d926 n
 d927 n
 d928 n
 d929 n
 d930 n
 d931 n
 d932 n
 d933 n
 d934 n
 d935 n
 d936 n
 d937 n
 d938 n
 d939 n
 d940 n
 d941 n
 d942 n
 d943 n
 d944 n
 d945 n
 d946 n
 d947 n
 d948 n
 d949 n
 d950 n
 d951 n
 d952 n
 d953 n
 d954 n
 d955 n
 d956 n
 d957 n
 d958 n
 d959 n
 d960 n
 d961 n
 d962 n
 d963 n
 d964 n
 d965 n
 d966 n
 d967 n
 d968 n
 d969 n
 d970 n
 d971 n
 d972 n
 d973 n
 d974 n
 d975 n
 d976 n
 d977 n
 d978 n
 d979 n
 d980 n
 d981 n
 d982 n
 d983 n
 d984 n
 d985 n
 d986 n
 d987 n
 d988 n
 d989 n
 d990 n
 d991 n
 d992 n
 d993 n
 d994 n
 d995 n
 d996 n
 d997 n
 d998 n
 d999 n
 d1000 n
 d1001 n
 d1002 n
 d1003 n
 d1004 n
 d1005 n
 d1006 n
 d1007 n
 d1008 n
 d1009 n
 d1010 n
 d1011 n
 d1012 n
 d1013 n
 d1014 n
 d1015 n
 d1016 n
 d1017 n
 d1018 n
 d1019 n
 d1020 n
 d1021 n
 d1022 n
 d1023 n
 d1024 n
 d1025 n
 d1026 n
 d1027 n
 d1028 n
 d1029 n
 d1030 n
 d1031 n
 d1032 n
 d1033 n
 d1034 n
 d1035 n
 d1036 n
 d1037 n
 d1038 n
 d1039 n
 d1040 n
 d1041 n
 d1042 n
 d1043 n
 d1044 n
 d1045 n
 d1046 n
 d1047 n
 d1048 n
 d1049 n
 d1050 n
 d1051 n
 d1052 n
 d1053 n
 d1054 n
 d1055 n
 d1056 n
 d1057 n
 d1058 n
 d1059 n
 d1060 n
 d1061 n
 d1062 n
 d1063 n
 d1064 n
 d1065 n
 d1066 n
 d1067 n
 d1068 n
 d1069 n
 d1070 n
 d1071 n
 d1072 n
 d1073 n
 d1074 n
 d1075 n
 d1076 n
 d1077 n
 d1078 n
 d1079 n
 d1080 n
 d1081 n
 d1082 n
 d1083 n
 d1084 n
 d1085 n
 d1086 n
 d1087 n
 d1088 n
 d1089 n
 d1090 n
 d1091 n
 d1092 n
 d1093 n
 d1094 n
 d1095 n
 d1096 n
 d1097 n
 d1098 n
 d1099 n
 d1100 n
 d1101 n
 d1102 n
 d1103 n
 d1104 n
 d1105 n
 d1106 n
 d1107 n
 d1108 n
 d1109 n
 d1110 n
 d1111 n
 d1112 n
 d1113 n
 d1114 n
 d1115 n
 d1116 n
 d1117 n
 d1118 n
 d1119 n
 d1120 n
 d1121 n
 d1122 n
 d1123 n
 d1124 n
 d1125 n
 d1126 n
 d1127 n
 d1128 n
 d1129 n
 d1130 n
 d1131 n
 d1132 n
 d1133 n
 d1134 n
 d1135 n
 d1136 n
 d1137 n
 d1138 n
 d1139 n
 d1140 n
 d1141 n
 d1142 n
 d1143 n
 d1144 n
 d1145 n
 d1146 n
 d1147 n
 d1148 n
 d1149 n
 d1150 n
 d1151 n
 d1152 n
 d1153 n
 d1154 n
 d1155 n
 d1156 n
 d1157 n
 d1158 n
 d1159 n
 d1160 n
 d1161 n
 d1162 n
 d1163 n
 d1164 n
 d1165 n
 d1166 n
 d1167 n
 d1168 n
 d1169 n
 d1170 n
 d1171 n
 d1172 n
 d1173 n
 d1174 n
 d1175 n
 d1176 n
 d1177 n
 d1178 n
 d1179 n
 d1180 n
 d1181 n
 d1182 n
 d1183 n
 d1184 n
 d1185 n
 d1186 n
 d1187 n
 d1188 n
 d1189 n
 d1190 n
 d1191 n
 d1192 n
 d1193 n
 d1194 n
 d1195 n
 d1196 n
 d1197 n
 d1198 n
 d1199 n
 d1200 n
 d1201 n
 d1202 n
 d1203 n
 d1204 n
 d1205 n
 d1206 n
 d1207 n
 d1208 n
 d1209 n
 d1210 n
 d1211 n
 d1212 n
 d1213 n
 d1214 n
 d1215 n
 d1216 n
 d1217 n
 d1218 n
 d1219 n
 d1220 n
 d1221 n
 d1222 n
 d1223 n
 d1224 n
 d1225 n
 d1226 n
 d1227 n
 d1228 n
 d1229 n
 d1230 n
 d1231 n
 d1232 n
 d1233 n
 d1234 n
 d1235 n
 d1236 n
 d1237 n
 d1238 n
 d1239 n
 d1240 n
 d1241 n
 d1242 n
 d1243 n
 d1244 n
 d1245 n
 d1246 n
 d1247 n
 d1248 n
 d1249 n
 d1250 n
 d1251 n
 d1252 n
 d1253 n
 d1254 n
 d1255 n
 d1256 n
 d1257 n
 d1258 n
 d1259 n
 d1260 n
 d1261 n
 d1262 n
 d1263 n
 d1264 n
 d1265 n
 d1266 n
 d1267 n
 d1268 n
 d1269 n
 d1270 n
 d1271 n
 d1272 n
 d1273 n
 d1274 n
 d1275 n
 d1276 n
 d1277 n
 d1278 n
 d1279 n
 d1280 n
 d1281 n
 d1282 n
 d1283 n
 d1284 n
 d1285 n
 d1286 n
 d1287 n
 d1288 n
 d1289 n
 d1290 n
 d1291 n
 d1292 n
 d1293 n
 d1294 n
 d1295 n
 d1296 n
 d1297 n
 d1298 n
 d1299 n
 d1300 n
 d1301 n
 d1302 n
 d1303 n
 d1304 n
 d1305 n
 d1306 n
 d1307 n
 d1308 n
 d1309 n
 d1310 n
 d1311 n
 d1312

RICH PAUL
 INSTITUTE MACROCHEM-300 NEW 2/7/73
 301 139 Q13
 CARBON

exp# 14113
 EXPOSURE
 DATE Feb 13 2009 DEFC 300.069
 SOLVENT CDCl3 dn HI 38
 FILE exp 409r 38 0
 ACQUISITION 60c 0
 SFRQ 75.460 dm 599
 CH Q13 dm W
 AC 2.000 dm 7300
 NP 2000.0 temp 25.0
 PR 3000.0 temp PROCESSED 1.00
 BS 11000 15 WETELA
 AS 4 gprod ES
 CPWR 53 En noc used
 PW 12.5 RANC
 Q1 0.100 WERT RANC
 RCF 0 WARP RAVE
 HC 1024 WDS WFS
 OE 304 WMS
 alook n
 gain noc used
 P122 n
 I1 n
 IN n
 dn y
 ZERNAV
 SP -1497.1
 WP 1611.5
 VS 57
 WC 0
 WD 230
 YAMA 44
 YAMA 508.00
 Y1 2439.8
 Y2 0
 Y3 10
 Y4 100.000
 Y5 no pt

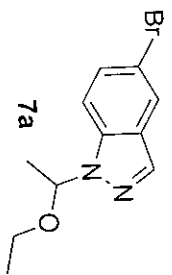
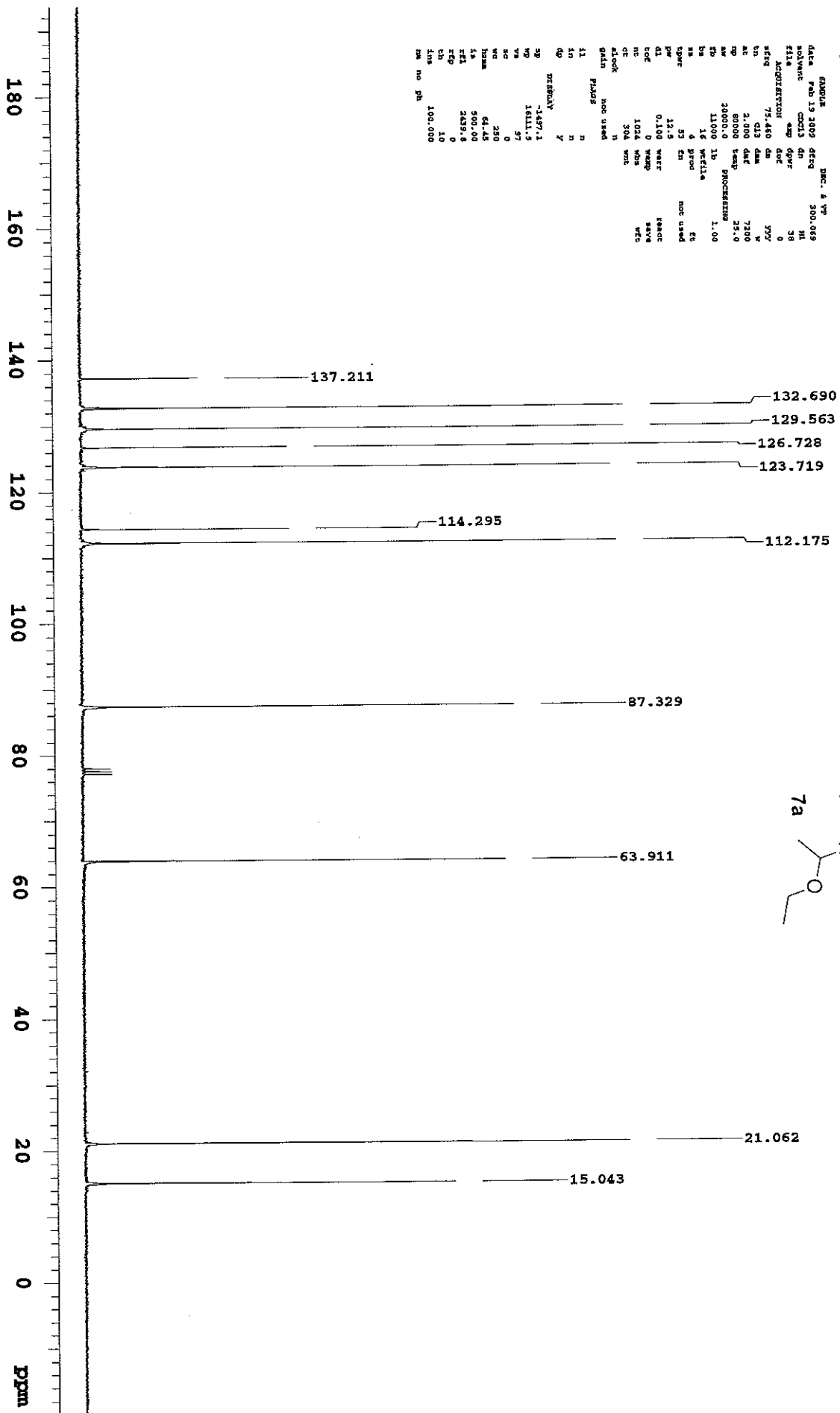

Nick Peiz
inspire mercury-300 asw_27762
301 138 noedit6.00
DMSO

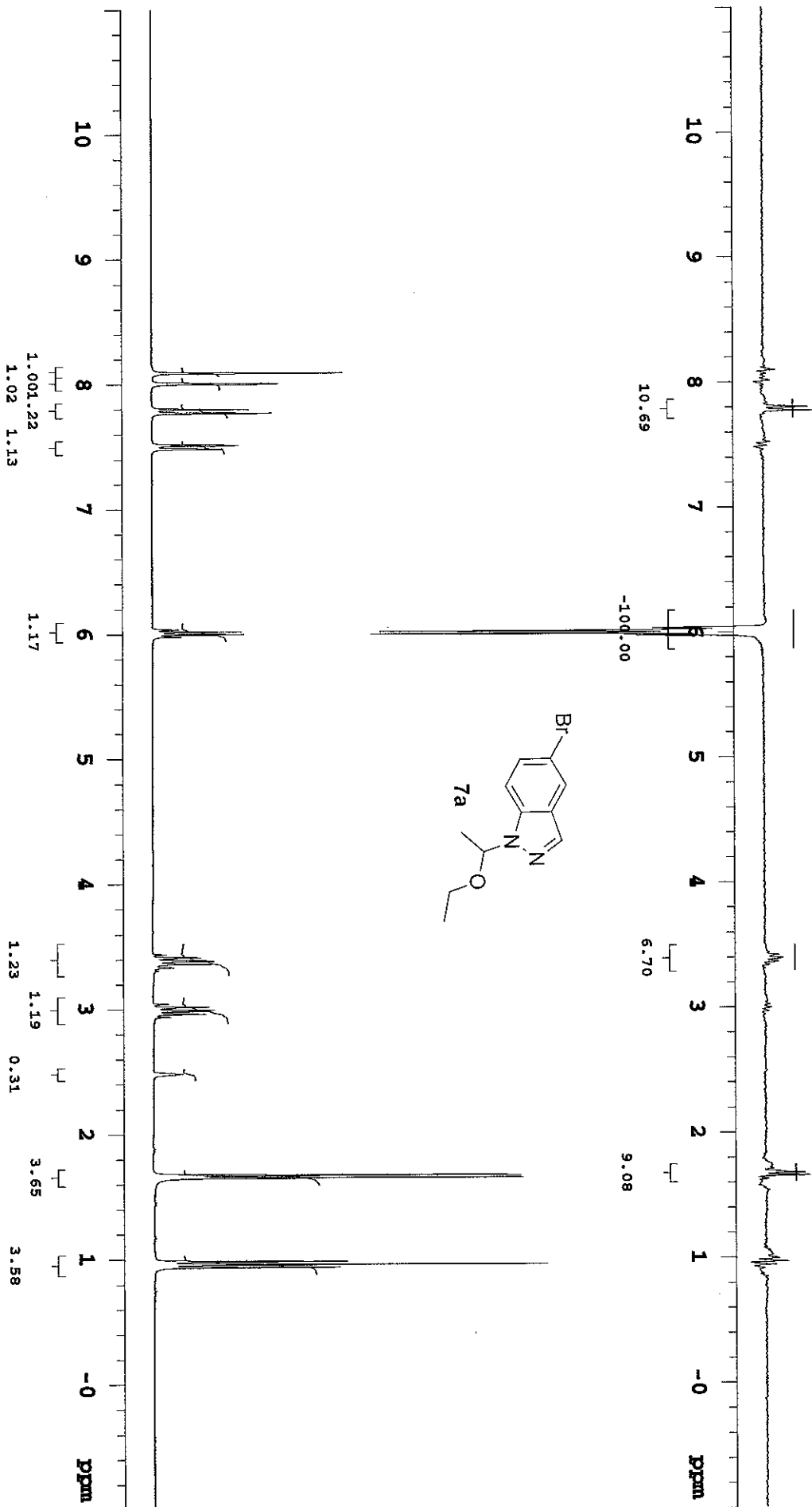

HMRK PA11
 Inquire sample=300 MW_27762
 301.163 cl13
 carbon

exp2 solidc
 EPOXIDE
 date Mar 6 2009 08:14 300.069
 solvent CDCl3 dm H1
 F1A exp dprv 38
 ACQUISITION exp dof 0
 refc 75.460 dm 77.7
 tn cl3 dm w
 ac 2.000 dm 7200
 sp 20000 temp PROCESSING 32.0
 ep 20000 11000 1s
 bs 16 vertla 1.50
 as 4 proc tc
 tprv 53 fm not used
 pw 12.5 react
 dl 0.100 veat save
 tcf 0 vexp wfc
 nr 1024 vbr
 or 436 vms
 block not used
 statn placn n
 f1 n
 fn n
 dp y
 DREXWAY
 sp -1201.4
 wp 18761.6
 vn 80
 wq 0
 wv 250
 znm 201.12
 f 500.12
 rfl 2439.8
 rfo 0
 th 4
 lns 100.000
 nm no ph

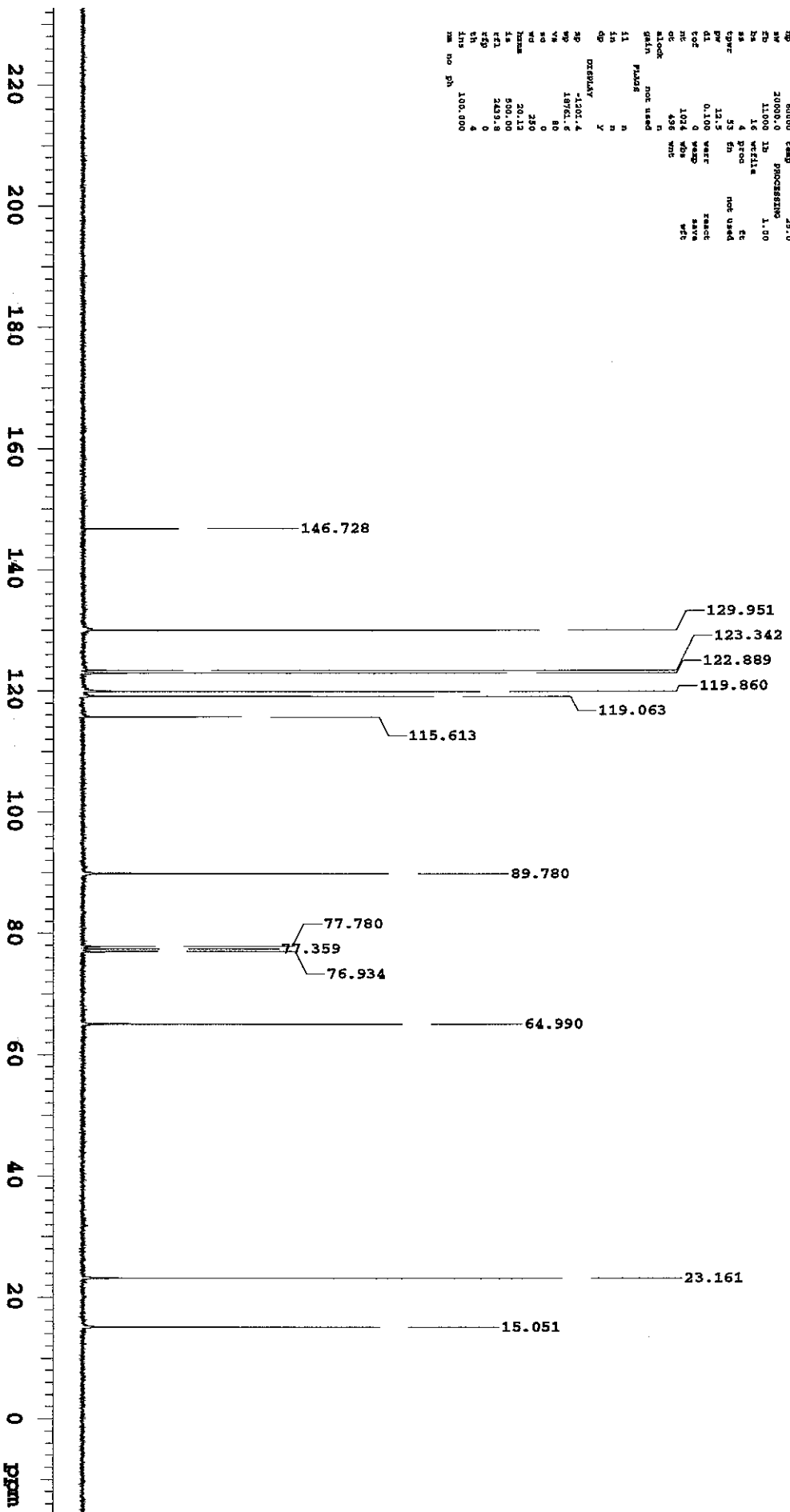
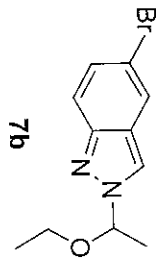

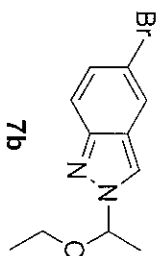

Nick Peiz
 Inspire mercplus-300 asw_27762
 301 162 noedif5.98
 DMSO

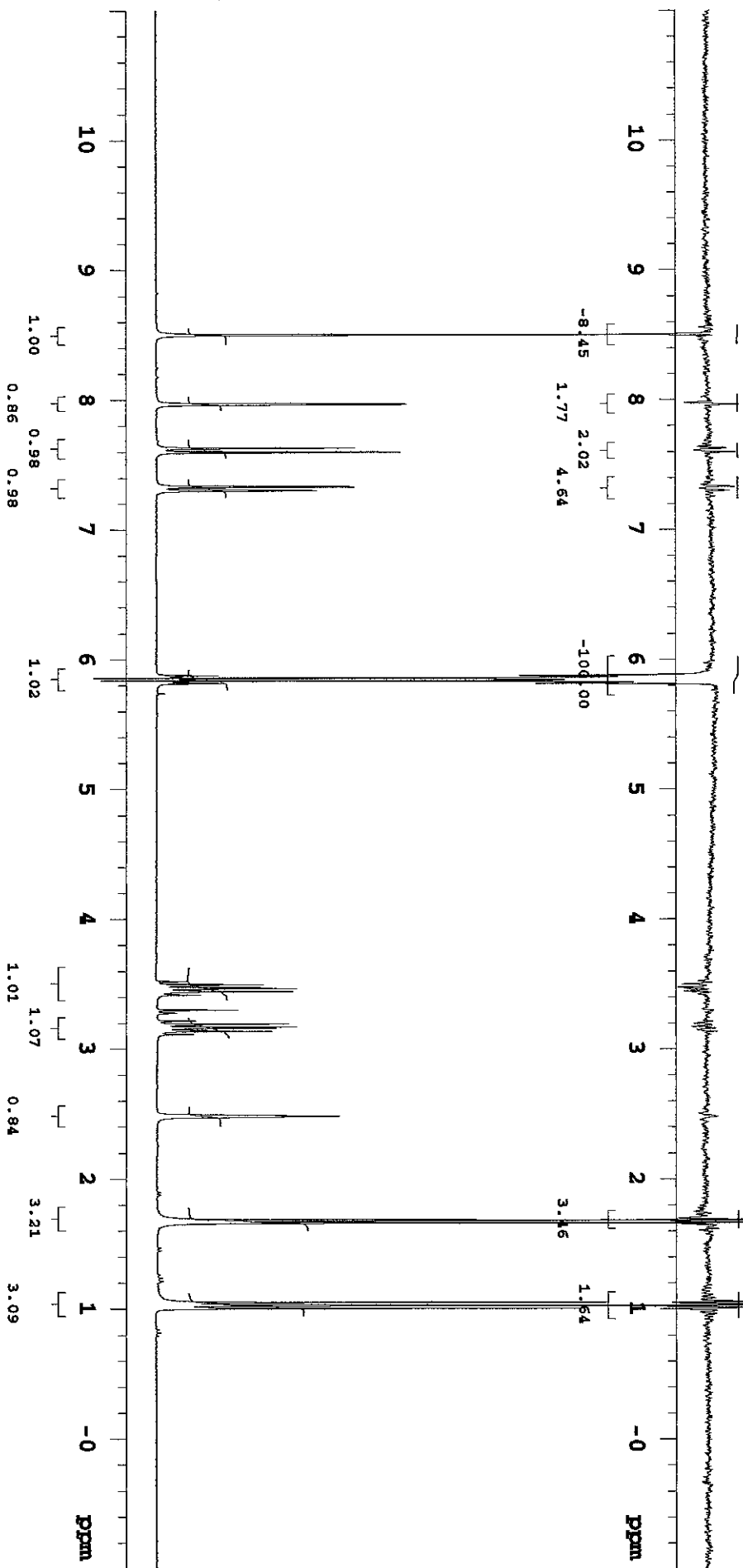

MCD Peak
 Inspire macqplus-300 aww_37762
 304.133 Cl3
 Top Spot
 Carbon

emp3 844130
 648016
 data: raw 25 2009 dfreq 300.069
 solvent: CDCl3 dm HL
 file: emp dpar 38
 MODIFIED: dot 0
 at: 79.466 dm JTY
 en: C13 dm W
 ac: 2.000 dm 7200
 ap: 80800 read INCREMENT 25.0
 av: 20000.0 1p INCREMENT 1.00
 f2: 11016 wfile
 f3: 4 proc
 f4: 53 in not used
 f5: 13.5
 di: 0.100 react
 tof: 0 wexp save
 ni: 1024 wba wfc
 cc: 624 vob
 alock: not used
 gain: not used
 phase: n
 l1: n
 l2: n
 l3: n
 l4: n
 l5: n
 l6: n
 l7: n
 l8: n
 l9: n
 l10: n
 l11: n
 l12: n
 l13: n
 l14: n
 l15: n
 l16: n
 l17: n
 l18: n
 l19: n
 l20: n
 l21: n
 l22: n
 l23: n
 l24: n
 l25: n
 l26: n
 l27: n
 l28: n
 l29: n
 l30: n
 l31: n
 l32: n
 l33: n
 l34: n
 l35: n
 l36: n
 l37: n
 l38: n
 l39: n
 l40: n
 l41: n
 l42: n
 l43: n
 l44: n
 l45: n
 l46: n
 l47: n
 l48: n
 l49: n
 l50: n
 l51: n
 l52: n
 l53: n
 l54: n
 l55: n
 l56: n
 l57: n
 l58: n
 l59: n
 l60: n
 l61: n
 l62: n
 l63: n
 l64: n
 l65: n
 l66: n
 l67: n
 l68: n
 l69: n
 l70: n
 l71: n
 l72: n
 l73: n
 l74: n
 l75: n
 l76: n
 l77: n
 l78: n
 l79: n
 l80: n
 l81: n
 l82: n
 l83: n
 l84: n
 l85: n
 l86: n
 l87: n
 l88: n
 l89: n
 l90: n
 l91: n
 l92: n
 l93: n
 l94: n
 l95: n
 l96: n
 l97: n
 l98: n
 l99: n
 l100: n
 mm no ph

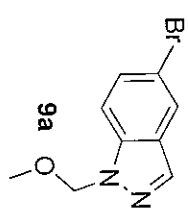

H1
inspire meropius-300 a5w_27762
NOE 1D noedi f5.71
1D

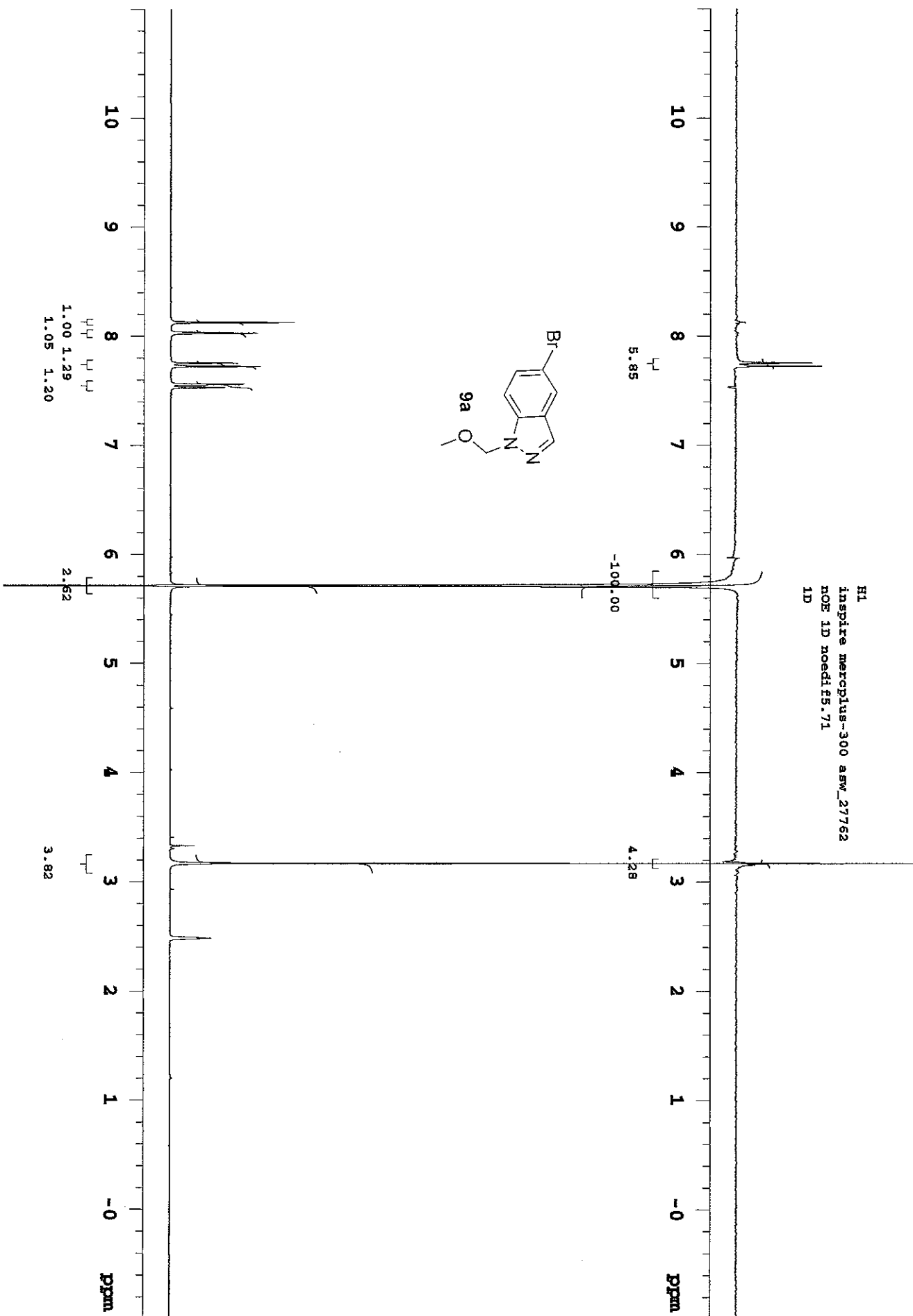
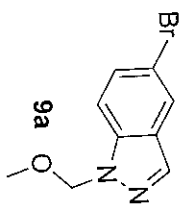

152

HL
Inspirin meangplus-300 aw_21762
Bottom
CPYRENALS
exp: 10/11

SAMPLE DMC: 6 W
date: Mar 3 2009 dtime: 300.059
solvent: CDCl3 cu: ML
file: exp.dpr 1.0
ACQUISITION: 40c 0
freq: 300.069 MHz
CH: H1 GAN
AT: 4.010 GPC 200
RG: 33980 CAMP 25.0
SR: 4597.3 IN PROGRESSIVE 0.25
CS: 2800 IN 4.000
SA: 11.5
SOLV: 58 EN 65736
PW: 11.5
DI: 1.000 WERT
LOF: 300.0 WEXP
HT: 16 WBS
OT: 16 WTC
ALOCK: IN
GAIN: not used
FID: not used
IN: N
DN: Y
DISPLAY: Y

MP -300.1
WP 3600.8
VA 147
VC 0
WG 230
IRMS 18.40
IS 159.26
FID 708.2
SOLV 3
LINE 1.000
UN 30

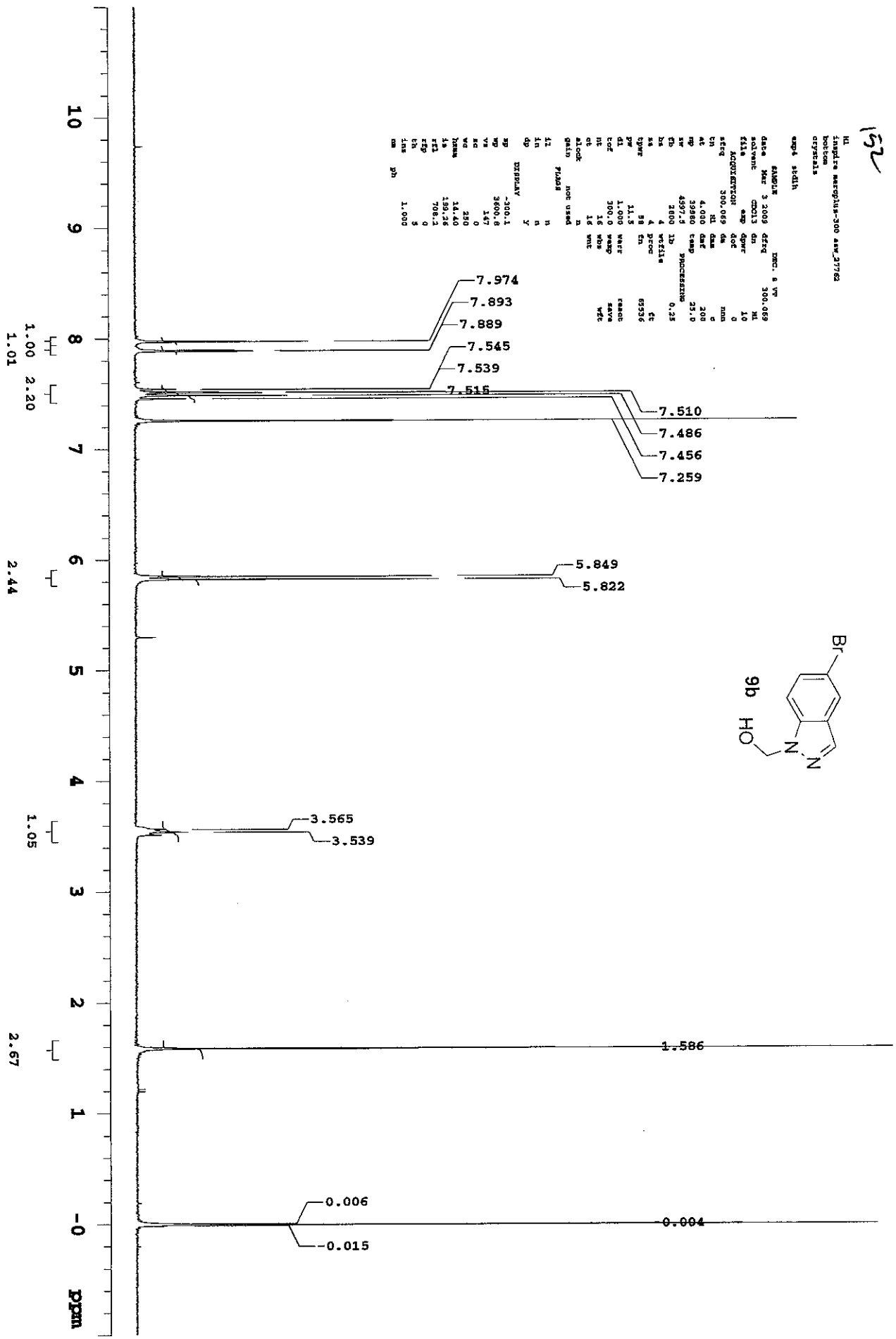
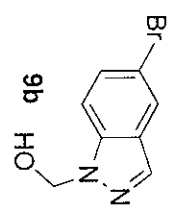

Nick Pelz
inspire marcpplus-300 asw_27762
301 152 noedit5.75
DMSO

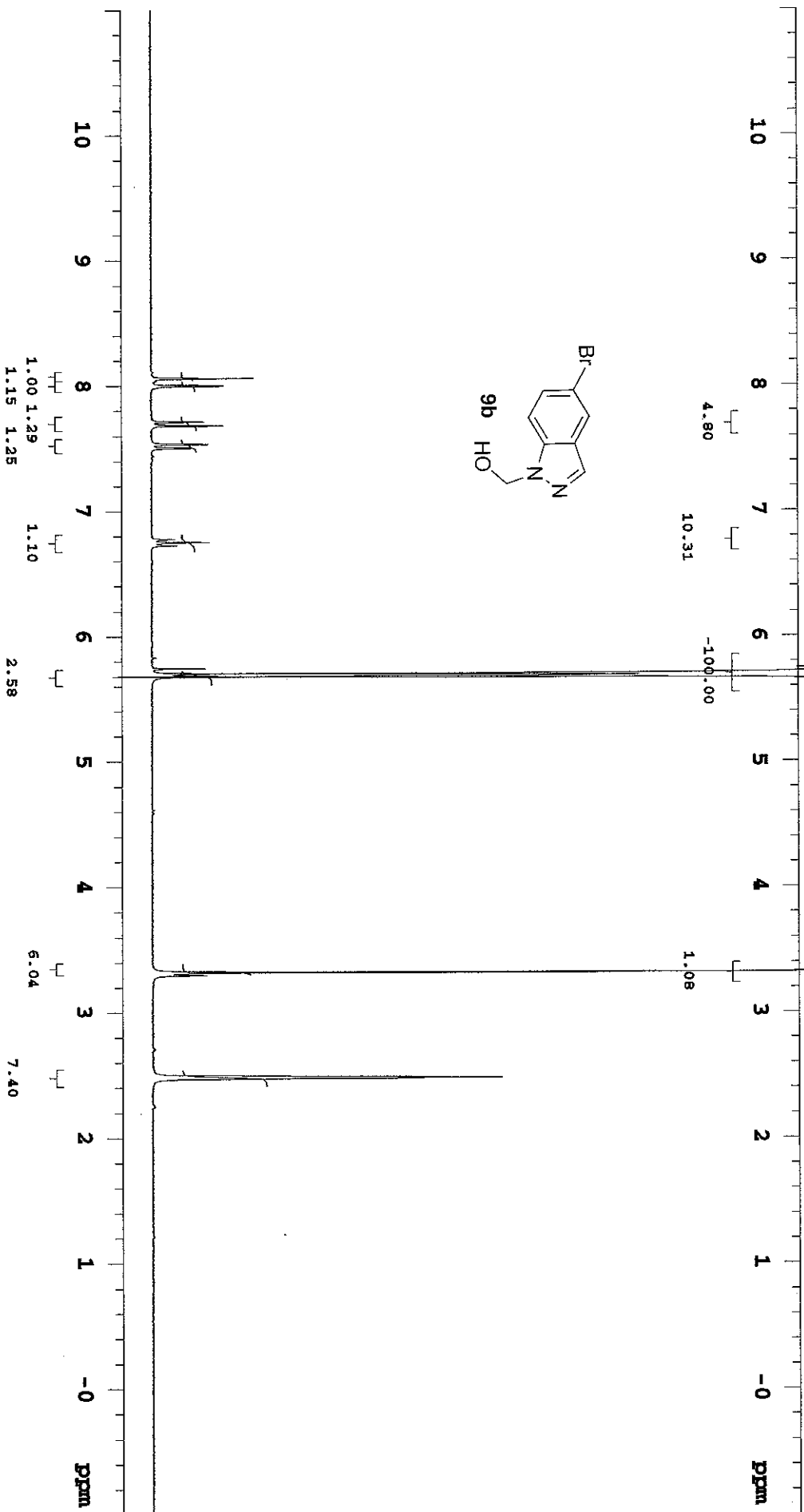
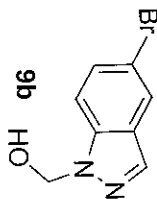

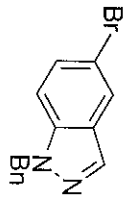

David J. Glavin
 Sample name: 11a-300
 117 1888-18 18
 exp4 set13

DATE: Feb 15 2005
 TIME: 4:00:15
 FILE: /export/home/...
 INSTRUMENT: spect
 PULPROG: zgpg30
 AQC: 1.00000000
 F2: 300.136
 F1: 125.760
 SFO: 300.136
 SF: 300.136
 AQ: 1.00000000
 AS: 1.00000000
 AV: 1.00000000
 AT: 1.00000000
 BA: 1.00000000
 BB: 1.00000000
 BC: 1.00000000
 BD: 1.00000000
 BE: 1.00000000
 BF: 1.00000000
 BG: 1.00000000
 BH: 1.00000000
 BI: 1.00000000
 BJ: 1.00000000
 BK: 1.00000000
 BL: 1.00000000
 BM: 1.00000000
 BN: 1.00000000
 BO: 1.00000000
 BP: 1.00000000
 BQ: 1.00000000
 BR: 1.00000000
 BS: 1.00000000
 BT: 1.00000000
 BU: 1.00000000
 BV: 1.00000000
 BW: 1.00000000
 BX: 1.00000000
 BY: 1.00000000
 BZ: 1.00000000
 C1: 1.00000000
 C2: 1.00000000
 C3: 1.00000000
 C4: 1.00000000
 C5: 1.00000000
 C6: 1.00000000
 C7: 1.00000000
 C8: 1.00000000
 C9: 1.00000000
 C0: 1.00000000
 D1: 1.00000000
 D2: 1.00000000
 D3: 1.00000000
 D4: 1.00000000
 D5: 1.00000000
 D6: 1.00000000
 D7: 1.00000000
 D8: 1.00000000
 D9: 1.00000000
 D0: 1.00000000
 E1: 1.00000000
 E2: 1.00000000
 E3: 1.00000000
 E4: 1.00000000
 E5: 1.00000000
 E6: 1.00000000
 E7: 1.00000000
 E8: 1.00000000
 E9: 1.00000000
 E0: 1.00000000
 F1: 1.00000000
 F2: 1.00000000
 F3: 1.00000000
 F4: 1.00000000
 F5: 1.00000000
 F6: 1.00000000
 F7: 1.00000000
 F8: 1.00000000
 F9: 1.00000000
 F0: 1.00000000
 G1: 1.00000000
 G2: 1.00000000
 G3: 1.00000000
 G4: 1.00000000
 G5: 1.00000000
 G6: 1.00000000
 G7: 1.00000000
 G8: 1.00000000
 G9: 1.00000000
 G0: 1.00000000
 H1: 1.00000000
 H2: 1.00000000
 H3: 1.00000000
 H4: 1.00000000
 H5: 1.00000000
 H6: 1.00000000
 H7: 1.00000000
 H8: 1.00000000
 H9: 1.00000000
 H0: 1.00000000
 I1: 1.00000000
 I2: 1.00000000
 I3: 1.00000000
 I4: 1.00000000
 I5: 1.00000000
 I6: 1.00000000
 I7: 1.00000000
 I8: 1.00000000
 I9: 1.00000000
 I0: 1.00000000
 J1: 1.00000000
 J2: 1.00000000
 J3: 1.00000000
 J4: 1.00000000
 J5: 1.00000000
 J6: 1.00000000
 J7: 1.00000000
 J8: 1.00000000
 J9: 1.00000000
 J0: 1.00000000
 K1: 1.00000000
 K2: 1.00000000
 K3: 1.00000000
 K4: 1.00000000
 K5: 1.00000000
 K6: 1.00000000
 K7: 1.00000000
 K8: 1.00000000
 K9: 1.00000000
 K0: 1.00000000
 L1: 1.00000000
 L2: 1.00000000
 L3: 1.00000000
 L4: 1.00000000
 L5: 1.00000000
 L6: 1.00000000
 L7: 1.00000000
 L8: 1.00000000
 L9: 1.00000000
 L0: 1.00000000
 M1: 1.00000000
 M2: 1.00000000
 M3: 1.00000000
 M4: 1.00000000
 M5: 1.00000000
 M6: 1.00000000
 M7: 1.00000000
 M8: 1.00000000
 M9: 1.00000000
 M0: 1.00000000
 N1: 1.00000000
 N2: 1.00000000
 N3: 1.00000000
 N4: 1.00000000
 N5: 1.00000000
 N6: 1.00000000
 N7: 1.00000000
 N8: 1.00000000
 N9: 1.00000000
 N0: 1.00000000
 O1: 1.00000000
 O2: 1.00000000
 O3: 1.00000000
 O4: 1.00000000
 O5: 1.00000000
 O6: 1.00000000
 O7: 1.00000000
 O8: 1.00000000
 O9: 1.00000000
 O0: 1.00000000
 P1: 1.00000000
 P2: 1.00000000
 P3: 1.00000000
 P4: 1.00000000
 P5: 1.00000000
 P6: 1.00000000
 P7: 1.00000000
 P8: 1.00000000
 P9: 1.00000000
 P0: 1.00000000
 Q1: 1.00000000
 Q2: 1.00000000
 Q3: 1.00000000
 Q4: 1.00000000
 Q5: 1.00000000
 Q6: 1.00000000
 Q7: 1.00000000
 Q8: 1.00000000
 Q9: 1.00000000
 Q0: 1.00000000
 R1: 1.00000000
 R2: 1.00000000
 R3: 1.00000000
 R4: 1.00000000
 R5: 1.00000000
 R6: 1.00000000
 R7: 1.00000000
 R8: 1.00000000
 R9: 1.00000000
 R0: 1.00000000
 S1: 1.00000000
 S2: 1.00000000
 S3: 1.00000000
 S4: 1.00000000
 S5: 1.00000000
 S6: 1.00000000
 S7: 1.00000000
 S8: 1.00000000
 S9: 1.00000000
 S0: 1.00000000
 T1: 1.00000000
 T2: 1.00000000
 T3: 1.00000000
 T4: 1.00000000
 T5: 1.00000000
 T6: 1.00000000
 T7: 1.00000000
 T8: 1.00000000
 T9: 1.00000000
 T0: 1.00000000
 U1: 1.00000000
 U2: 1.00000000
 U3: 1.00000000
 U4: 1.00000000
 U5: 1.00000000
 U6: 1.00000000
 U7: 1.00000000
 U8: 1.00000000
 U9: 1.00000000
 U0: 1.00000000
 V1: 1.00000000
 V2: 1.00000000
 V3: 1.00000000
 V4: 1.00000000
 V5: 1.00000000
 V6: 1.00000000
 V7: 1.00000000
 V8: 1.00000000
 V9: 1.00000000
 V0: 1.00000000
 W1: 1.00000000
 W2: 1.00000000
 W3: 1.00000000
 W4: 1.00000000
 W5: 1.00000000
 W6: 1.00000000
 W7: 1.00000000
 W8: 1.00000000
 W9: 1.00000000
 W0: 1.00000000
 X1: 1.00000000
 X2: 1.00000000
 X3: 1.00000000
 X4: 1.00000000
 X5: 1.00000000
 X6: 1.00000000
 X7: 1.00000000
 X8: 1.00000000
 X9: 1.00000000
 X0: 1.00000000
 Y1: 1.00000000
 Y2: 1.00000000
 Y3: 1.00000000
 Y4: 1.00000000
 Y5: 1.00000000
 Y6: 1.00000000
 Y7: 1.00000000
 Y8: 1.00000000
 Y9: 1.00000000
 Y0: 1.00000000
 Z1: 1.00000000
 Z2: 1.00000000
 Z3: 1.00000000
 Z4: 1.00000000
 Z5: 1.00000000
 Z6: 1.00000000
 Z7: 1.00000000
 Z8: 1.00000000
 Z9: 1.00000000
 Z0: 1.00000000

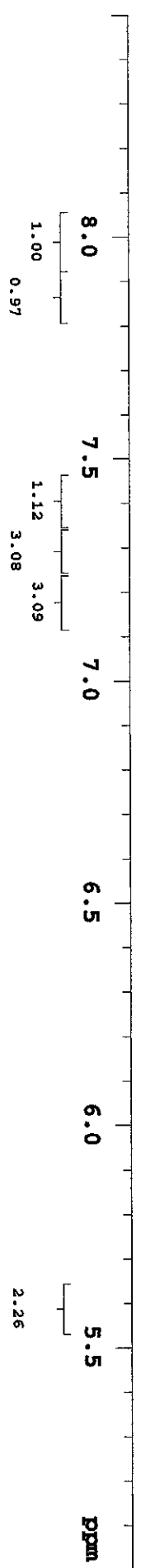

DAVID J GARD
 1mpulse magnetus-300 asw_27762
 317 1bmh.c13 c13
 exp4 mcd13a

NAME 13C
 FILE 13C13.D
 PROCESSED 13C13.D
 DATE 12/17/87
 TIME 14:14
 INSTRUM spect
 PULPROG zgpg30
 AQUIRE 128
 F2 125.76
 F1 300.135
 AQC 128
 SFO 128
 AQ 128
 SI 128
 SF 128
 EX 128
 SC 128
 SD 128
 SS 128
 ST 128
 SV 128
 SWH 128
 FWH 128
 AWD 128
 HZ 128
 GB 128
 PC 128
 RE 128
 RP 128
 RT 128
 SA 128
 SB 128
 SC 128
 SD 128
 SE 128
 SF 128
 SG 128
 SH 128
 SI 128
 SJ 128
 SK 128
 SL 128
 SM 128
 SN 128
 SO 128
 SP 128
 SQ 128
 SR 128
 SS 128
 ST 128
 SU 128
 SV 128
 SW 128
 SX 128
 SY 128
 SZ 128
 AA 128
 AB 128
 AC 128
 AD 128
 AE 128
 AF 128
 AG 128
 AH 128
 AI 128
 AJ 128
 AK 128
 AL 128
 AM 128
 AN 128
 AO 128
 AP 128
 AQ 128
 AR 128
 AS 128
 AT 128
 AU 128
 AV 128
 AW 128
 AX 128
 AY 128
 AZ 128
 BA 128
 BB 128
 BC 128
 BD 128
 BE 128
 BF 128
 BG 128
 BH 128
 BI 128
 BJ 128
 BK 128
 BL 128
 BM 128
 BN 128
 BO 128
 BP 128
 BQ 128
 BR 128
 BS 128
 BT 128
 BU 128
 BV 128
 BW 128
 BX 128
 BY 128
 BZ 128
 CA 128
 CB 128
 CC 128
 CD 128
 CE 128
 CF 128
 CG 128
 CH 128
 CI 128
 CJ 128
 CK 128
 CL 128
 CM 128
 CN 128
 CO 128
 CP 128
 CQ 128
 CR 128
 CS 128
 CT 128
 CU 128
 CV 128
 CW 128
 CX 128
 CY 128
 CZ 128
 DA 128
 DB 128
 DC 128
 DD 128
 DE 128
 DF 128
 DG 128
 DH 128
 DI 128
 DJ 128
 DK 128
 DL 128
 DM 128
 DN 128
 DO 128
 DP 128
 DQ 128
 DR 128
 DS 128
 DT 128
 DU 128
 DV 128
 DW 128
 DX 128
 DY 128
 DZ 128
 EA 128
 EB 128
 EC 128
 ED 128
 EE 128
 EF 128
 EG 128
 EH 128
 EI 128
 EJ 128
 EK 128
 EL 128
 EM 128
 EN 128
 EO 128
 EP 128
 EQ 128
 ER 128
 ES 128
 ET 128
 EU 128
 EV 128
 EW 128
 EX 128
 EY 128
 EZ 128
 FA 128
 FB 128
 FC 128
 FD 128
 FE 128
 FF 128
 FG 128
 FH 128
 FI 128
 FJ 128
 FK 128
 FL 128
 FM 128
 FN 128
 FO 128
 FP 128
 FQ 128
 FR 128
 FS 128
 FT 128
 FU 128
 FV 128
 FW 128
 FX 128
 FY 128
 FZ 128
 GA 128
 GB 128
 GC 128
 GD 128
 GE 128
 GF 128
 GG 128
 GH 128
 GI 128
 GJ 128
 GK 128
 GL 128
 GM 128
 GN 128
 GO 128
 GP 128
 GQ 128
 GR 128
 GS 128
 GT 128
 GU 128
 GV 128
 GW 128
 GX 128
 GY 128
 GZ 128
 HA 128
 HB 128
 HC 128
 HD 128
 HE 128
 HF 128
 HG 128
 HH 128
 HI 128
 HJ 128
 HK 128
 HL 128
 HM 128
 HN 128
 HO 128
 HP 128
 HQ 128
 HR 128
 HS 128
 HT 128
 HU 128
 HV 128
 HW 128
 HX 128
 HY 128
 HZ 128
 IA 128
 IB 128
 IC 128
 ID 128
 IE 128
 IF 128
 IG 128
 IH 128
 II 128
 IJ 128
 IK 128
 IL 128
 IM 128
 IN 128
 IO 128
 IP 128
 IQ 128
 IR 128
 IS 128
 IT 128
 IU 128
 IV 128
 IW 128
 IX 128
 IY 128
 IZ 128
 JA 128
 JB 128
 JC 128
 JD 128
 JE 128
 JF 128
 JG 128
 JH 128
 JI 128
 JJ 128
 JK 128
 JL 128
 JM 128
 JN 128
 JO 128
 JP 128
 JQ 128
 JR 128
 JS 128
 JT 128
 JU 128
 JV 128
 JW 128
 JX 128
 JY 128
 JZ 128
 KA 128
 KB 128
 KC 128
 KD 128
 KE 128
 KF 128
 KG 128
 KH 128
 KI 128
 KJ 128
 KK 128
 KL 128
 KM 128
 KN 128
 KO 128
 KP 128
 KQ 128
 KR 128
 KS 128
 KT 128
 KU 128
 KV 128
 KW 128
 KX 128
 KY 128
 KZ 128
 LA 128
 LB 128
 LC 128
 LD 128
 LE 128
 LF 128
 LG 128
 LH 128
 LI 128
 LJ 128
 LK 128
 LL 128
 LM 128
 LN 128
 LO 128
 LP 128
 LQ 128
 LR 128
 LS 128
 LT 128
 LU 128
 LV 128
 LW 128
 LX 128
 LY 128
 LZ 128
 MA 128
 MB 128
 MC 128
 MD 128
 ME 128
 MF 128
 MG 128
 MH 128
 MI 128
 MJ 128
 MK 128
 ML 128
 MM 128
 MN 128
 MO 128
 MP 128
 MQ 128
 MR 128
 MS 128
 MT 128
 MU 128
 MV 128
 MW 128
 MX 128
 MY 128
 MZ 128
 NA 128
 NB 128
 NC 128
 ND 128
 NE 128
 NF 128
 NG 128
 NH 128
 NI 128
 NJ 128
 NK 128
 NL 128
 NM 128
 NN 128
 NO 128
 NP 128
 NQ 128
 NR 128
 NS 128
 NT 128
 NU 128
 NV 128
 NW 128
 NX 128
 NY 128
 NZ 128
 OA 128
 OB 128
 OC 128
 OD 128
 OE 128
 OF 128
 OG 128
 OH 128
 OI 128
 OJ 128
 OK 128
 OL 128
 OM 128
 ON 128
 OO 128
 OP 128
 OQ 128
 OR 128
 OS 128
 OT 128
 OU 128
 OV 128
 OW 128
 OX 128
 OY 128
 OZ 128
 PA 128
 PB 128
 PC 128
 PD 128
 PE 128
 PF 128
 PG 128
 PH 128
 PI 128
 PJ 128
 PK 128
 PL 128
 PM 128
 PN 128
 PO 128
 PP 128
 PQ 128
 PR 128
 PS 128
 PT 128
 PU 128
 PV 128
 PW 128
 PX 128
 PY 128
 PZ 128
 QA 128
 QB 128
 QC 128
 QD 128
 QE 128
 QF 128
 QG 128
 QH 128
 QI 128
 QJ 128
 QK 128
 QL 128
 QM 128
 QN 128
 QO 128
 QP 128
 QQ 128
 QR 128
 QS 128
 QT 128
 QU 128
 QV 128
 QW 128
 QX 128
 QY 128
 QZ 128
 RA 128
 RB 128
 RC 128
 RD 128
 RE 128
 RF 128
 RG 128
 RH 128
 RI 128
 RJ 128
 RK 128
 RL 128
 RM 128
 RN 128
 RO 128
 RP 128
 RQ 128
 RR 128
 RS 128
 RT 128
 RU 128
 RV 128
 RW 128
 RX 128
 RY 128
 RZ 128
 SA 128
 SB 128
 SC 128
 SD 128
 SE 128
 SF 128
 SG 128
 SH 128
 SI 128
 SJ 128
 SK 128
 SL 128
 SM 128
 SN 128
 SO 128
 SP 128
 SQ 128
 SR 128
 SS 128
 ST 128
 SU 128
 SV 128
 SW 128
 SX 128
 SY 128
 SZ 128
 TA 128
 TB 128
 TC 128
 TD 128
 TE 128
 TF 128
 TG 128
 TH 128
 TI 128
 TJ 128
 TK 128
 TL 128
 TM 128
 TN 128
 TO 128
 TP 128
 TQ 128
 TR 128
 TS 128
 TT 128
 TU 128
 TV 128
 TW 128
 TX 128
 TY 128
 TZ 128
 UA 128
 UB 128
 UC 128
 UD 128
 UE 128
 UF 128
 UG 128
 UH 128
 UI 128
 UJ 128
 UK 128
 UL 128
 UM 128
 UN 128
 UO 128
 UP 128
 UQ 128
 UR 128
 US 128
 UT 128
 UU 128
 UV 128
 UW 128
 UX 128
 UY 128
 UZ 128
 VA 128
 VB 128
 VC 128
 VD 128
 VE 128
 VF 128
 VG 128
 VH 128
 VI 128
 VJ 128
 VK 128
 VL 128
 VM 128
 VN 128
 VO 128
 VP 128
 VQ 128
 VR 128
 VS 128
 VT 128
 VU 128
 VV 128
 VW 128
 VX 128
 VY 128
 VZ 128
 WA 128
 WB 128
 WC 128
 WD 128
 WE 128
 WF 128
 WG 128
 WH 128
 WI 128
 WJ 128
 WK 128
 WL 128
 WM 128
 WN 128
 WO 128
 WP 128
 WQ 128
 WR 128
 WS 128
 WT 128
 WU 128
 WV 128
 WW 128
 WX 128
 WY 128
 WZ 128
 XA 128
 XB 128
 XC 128
 XD 128
 XE 128
 XF 128
 XG 128
 XH 128
 XI 128
 XJ 128
 XK 128
 XL 128
 XM 128
 XN 128
 XO 128
 XP 128
 XQ 128
 XR 128
 XS 128
 XT 128
 XU 128
 XV 128
 XW 128
 XX 128
 XY 128
 XZ 128
 YA 128
 YB 128
 YC 128
 YD 128
 YE 128
 YF 128
 YG 128
 YH 128
 YI 128
 YJ 128
 YK 128
 YL 128
 YM 128
 YN 128
 YO 128
 YP 128
 YQ 128
 YR 128
 YS 128
 YT 128
 YU 128
 YV 128
 YW 128
 YX 128
 YY 128
 YZ 128
 ZA 128
 ZB 128
 ZC 128
 ZD 128
 ZE 128
 ZF 128
 ZG 128
 ZH 128
 ZI 128
 ZJ 128
 ZK 128
 ZL 128
 ZM 128
 ZN 128
 ZO 128
 ZP 128
 ZQ 128
 ZR 128
 ZS 128
 ZT 128
 ZU 128
 ZV 128
 ZW 128
 ZX 128
 ZY 128
 ZZ 128

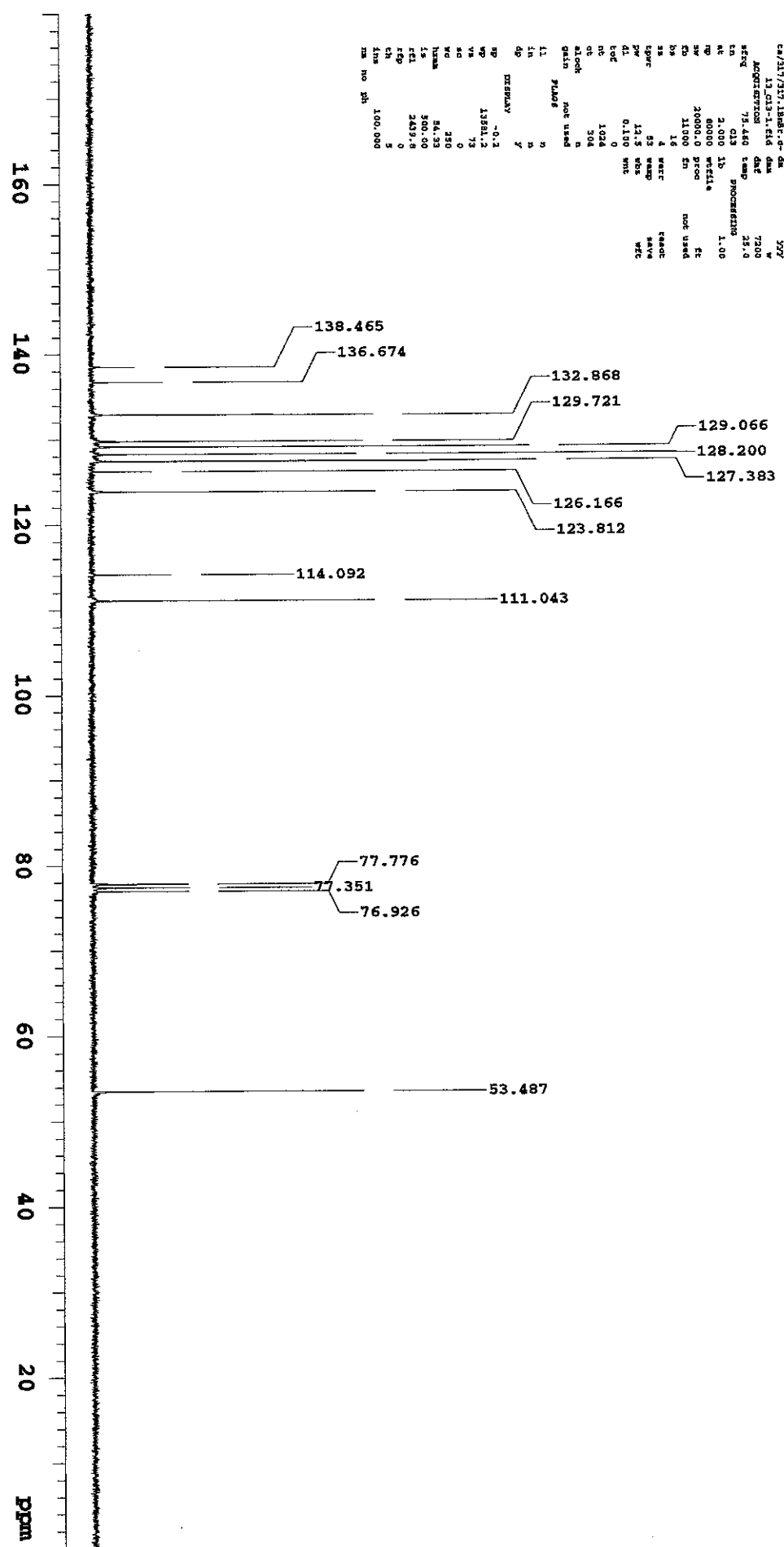
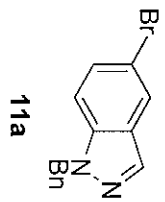

David J Slade
inspire mercuryplus-300 asw_27762
317 1B5B.D noedit5.65

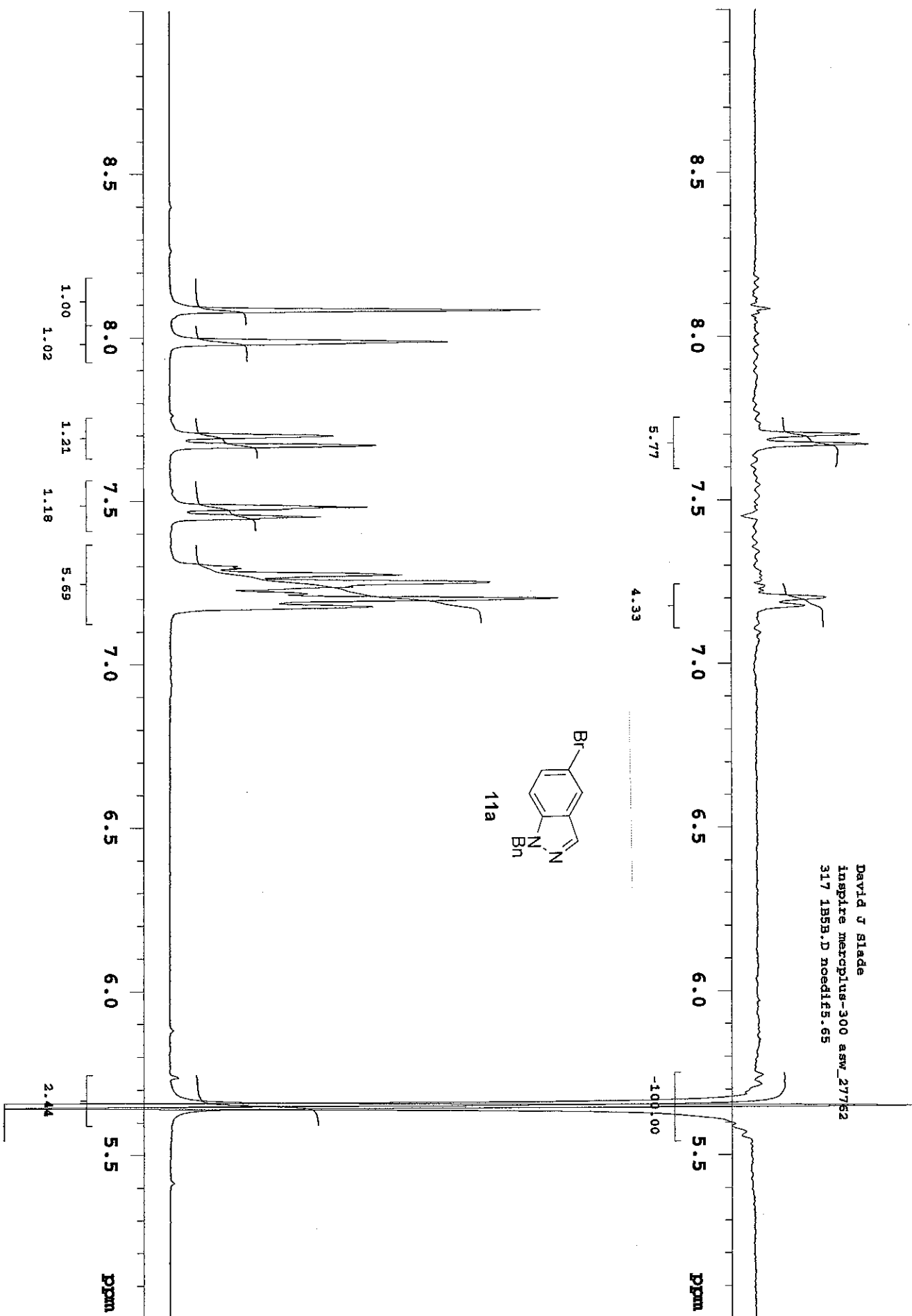

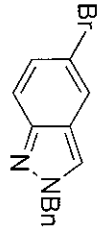

11b

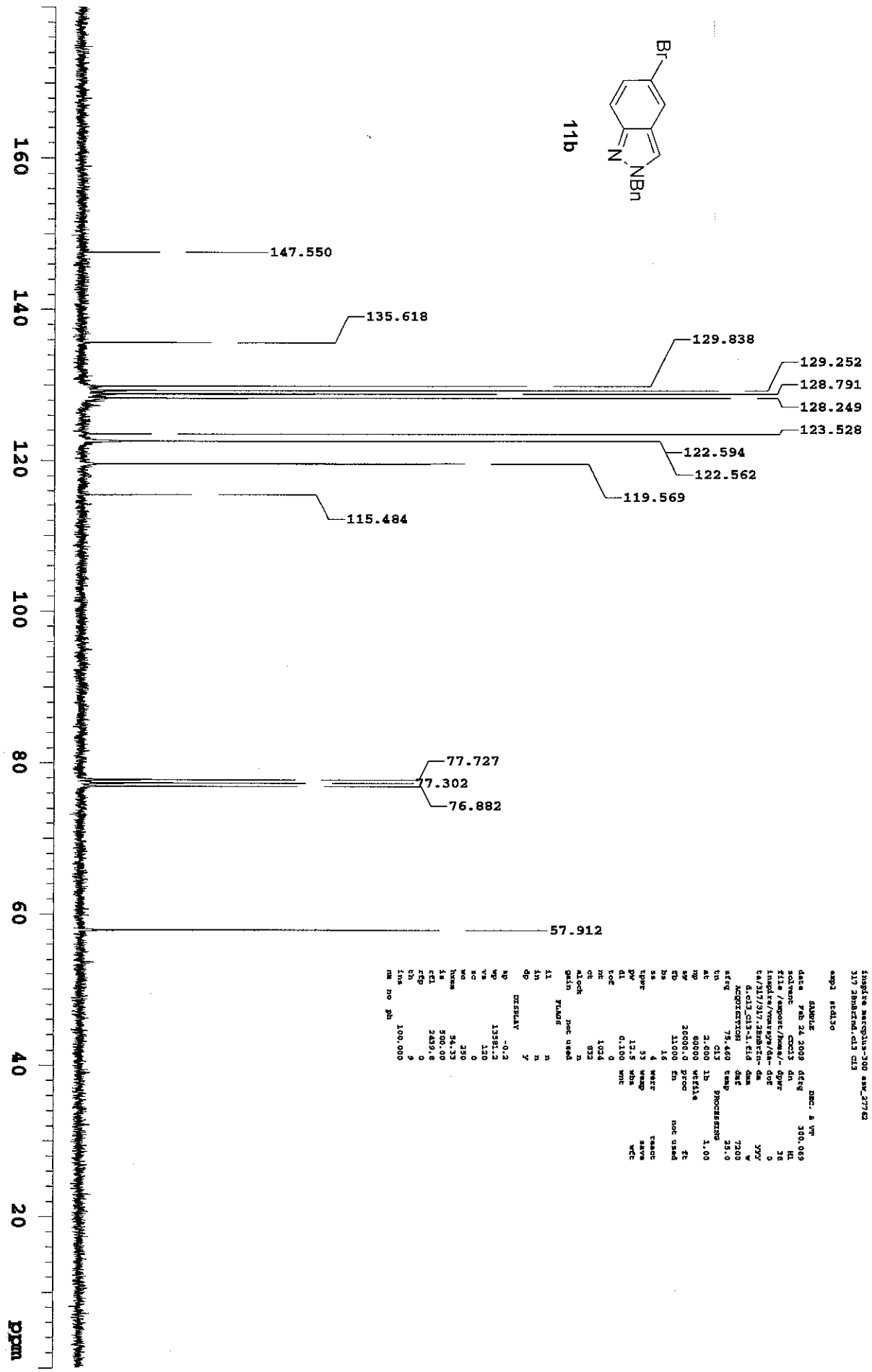

```

NAME: 11b
EXPNO: 1
PROCNO: 1
PROCPS: 1
SOLVENT: CDCl3
AQ: 0.10000000
RG: 327.50000000
RG2: 327.50000000
RG3: 327.50000000
AQ2: 0.10000000
RG4: 327.50000000
RG5: 327.50000000
RG6: 327.50000000
RG7: 327.50000000
RG8: 327.50000000
RG9: 327.50000000
RG10: 327.50000000
RG11: 327.50000000
RG12: 327.50000000
RG13: 327.50000000
RG14: 327.50000000
RG15: 327.50000000
RG16: 327.50000000
RG17: 327.50000000
RG18: 327.50000000
RG19: 327.50000000
RG20: 327.50000000
RG21: 327.50000000
RG22: 327.50000000
RG23: 327.50000000
RG24: 327.50000000
RG25: 327.50000000
RG26: 327.50000000
RG27: 327.50000000
RG28: 327.50000000
RG29: 327.50000000
RG30: 327.50000000
RG31: 327.50000000
RG32: 327.50000000
RG33: 327.50000000
RG34: 327.50000000
RG35: 327.50000000
RG36: 327.50000000
RG37: 327.50000000
RG38: 327.50000000
RG39: 327.50000000
RG40: 327.50000000
RG41: 327.50000000
RG42: 327.50000000
RG43: 327.50000000
RG44: 327.50000000
RG45: 327.50000000
RG46: 327.50000000
RG47: 327.50000000
RG48: 327.50000000
RG49: 327.50000000
RG50: 327.50000000
RG51: 327.50000000
RG52: 327.50000000
RG53: 327.50000000
RG54: 327.50000000
RG55: 327.50000000
RG56: 327.50000000
RG57: 327.50000000
RG58: 327.50000000
RG59: 327.50000000
RG60: 327.50000000
RG61: 327.50000000
RG62: 327.50000000
RG63: 327.50000000
RG64: 327.50000000
RG65: 327.50000000
RG66: 327.50000000
RG67: 327.50000000
RG68: 327.50000000
RG69: 327.50000000
RG70: 327.50000000
RG71: 327.50000000
RG72: 327.50000000
RG73: 327.50000000
RG74: 327.50000000
RG75: 327.50000000
RG76: 327.50000000
RG77: 327.50000000
RG78: 327.50000000
RG79: 327.50000000
RG80: 327.50000000
RG81: 327.50000000
RG82: 327.50000000
RG83: 327.50000000
RG84: 327.50000000
RG85: 327.50000000
RG86: 327.50000000
RG87: 327.50000000
RG88: 327.50000000
RG89: 327.50000000
RG90: 327.50000000
RG91: 327.50000000
RG92: 327.50000000
RG93: 327.50000000
RG94: 327.50000000
RG95: 327.50000000
RG96: 327.50000000
RG97: 327.50000000
RG98: 327.50000000
RG99: 327.50000000
RG100: 327.50000000

```

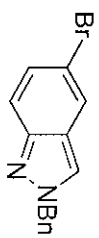

11b

David J Slade
Inspire mercuryplus-300 asw_27762
317 2B5B.D noedit5.63

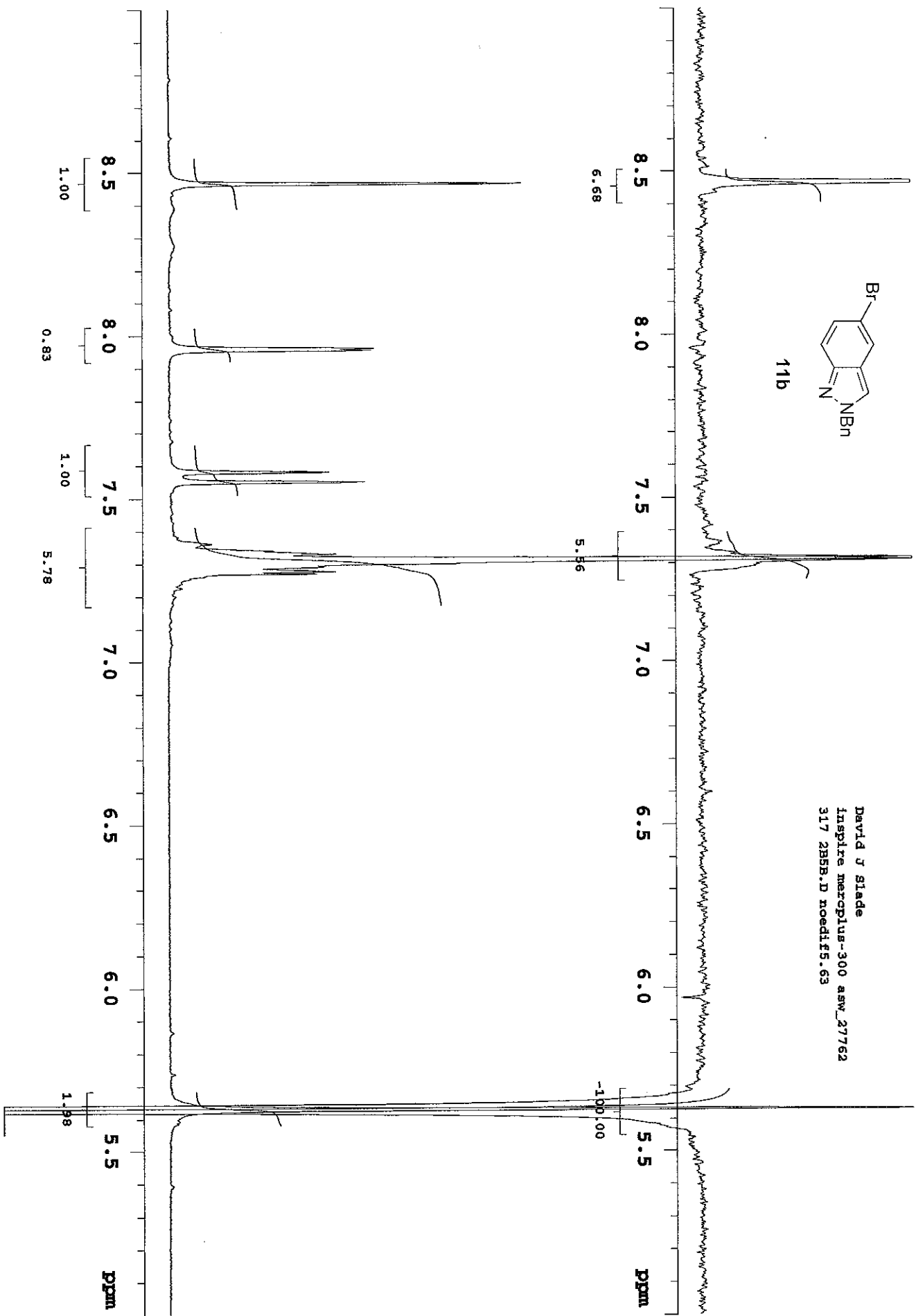

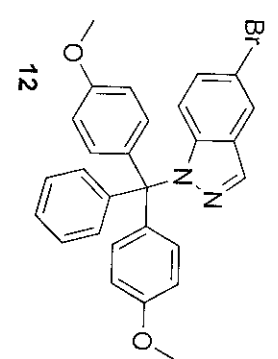
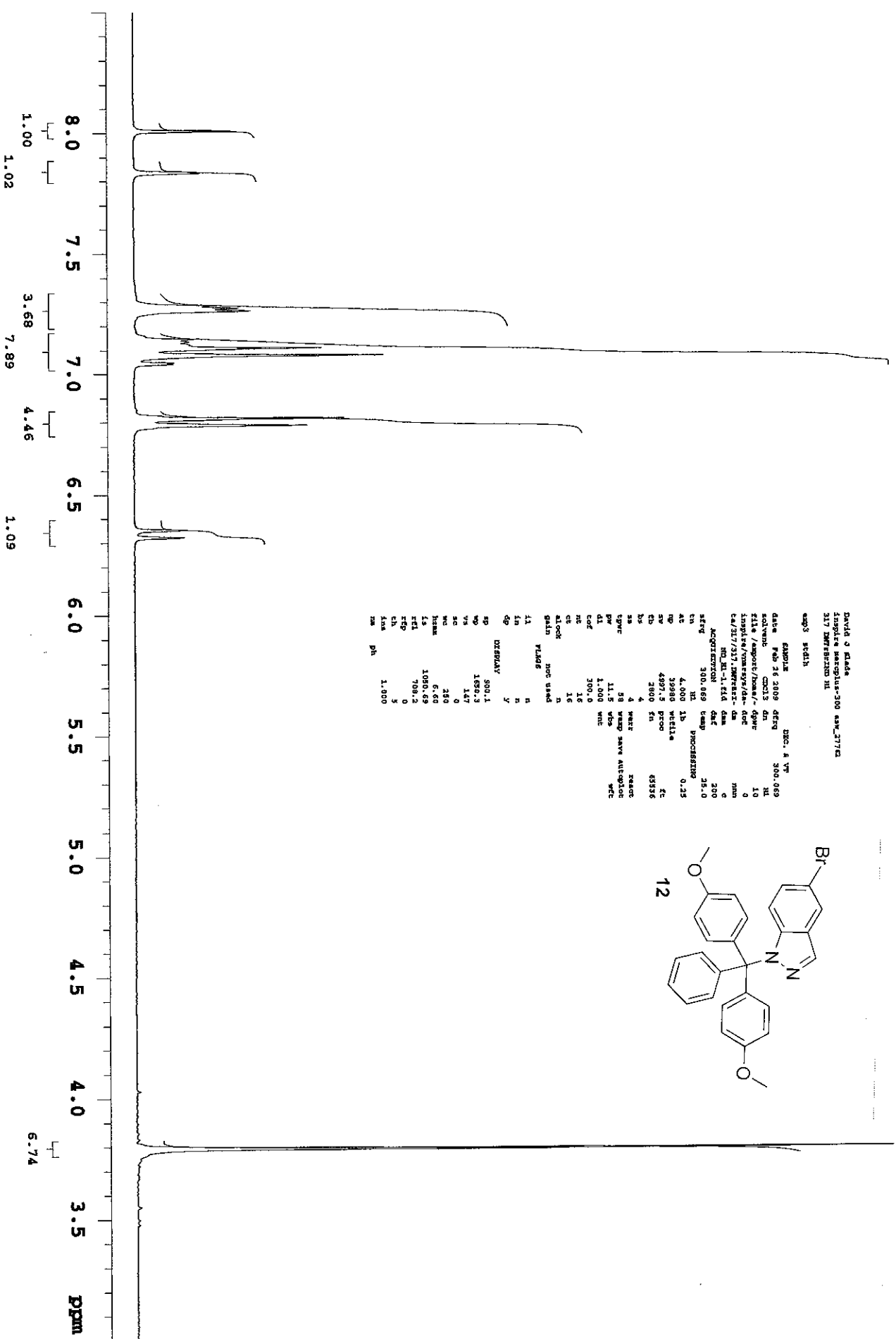

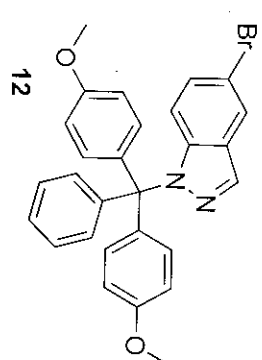
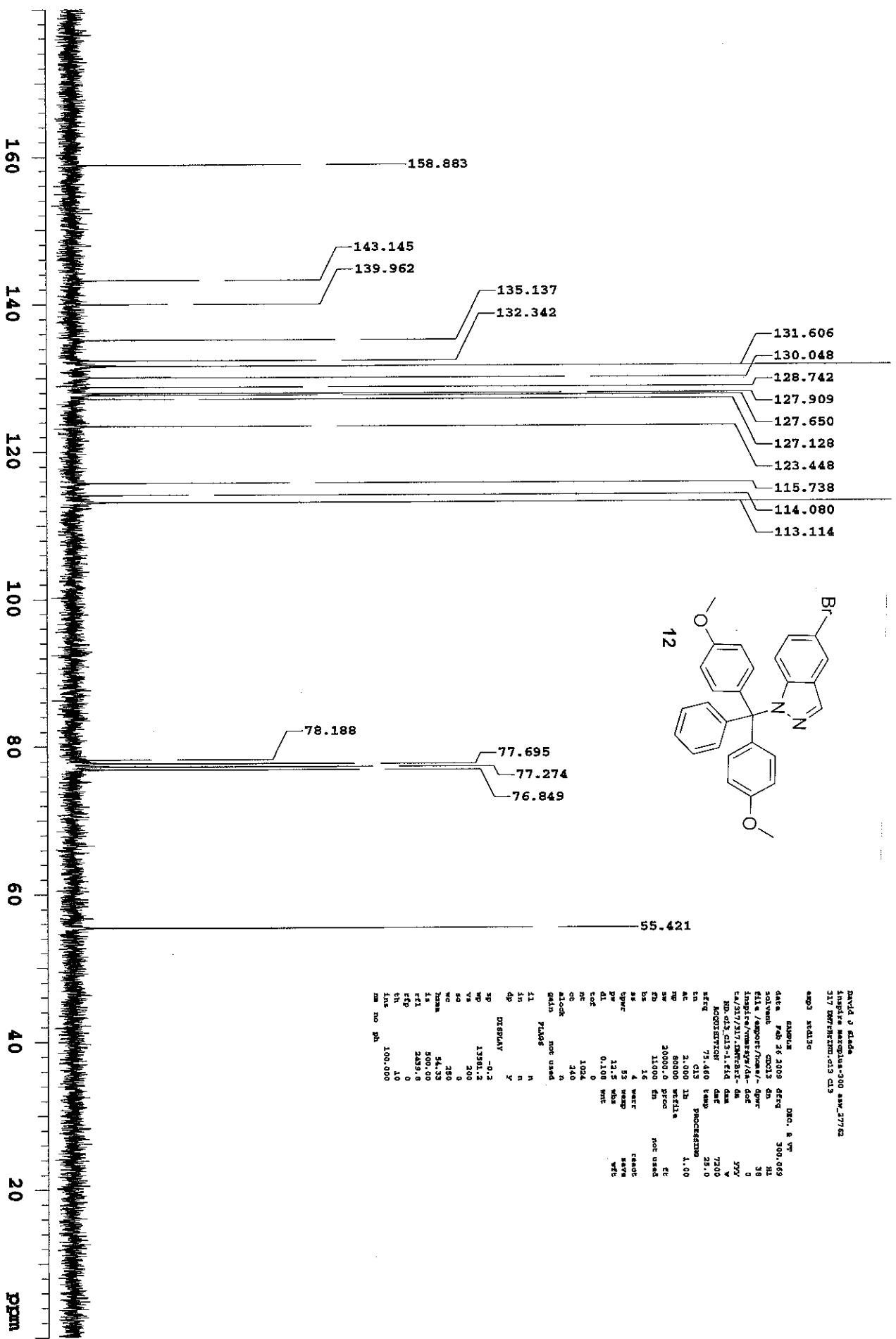

DAVID J KILDA
 Sample name: 1201_010_27702
 127 007878101_013_013
 exp: 12113

NAME: 1201_010_27702
 DATE: Feb 26 2009 09:09
 SOLVENT: CDCl3 dm
 FILE: /export/home/~/dpr
 INSTRUM: vnmrsgy/4a-dot
 LA: 2017/11/13.DMFBK12-04
 NO: 013_013-1.1310 dm
 ACQUISITION: 77.460 dm
 PROCESSED: 77.460
 SFO: 3.000 13
 NP: 60000 wfile
 SW: 20000.0 spec
 F2: 11000 fm
 BS: 16
 AS: 4 warr
 QPC: 53 warr
 DW: 13.5 wds
 DI: 0.100 vnt
 SFO: 1024
 CH: 340
 ALOCK: not used
 GAIN: not used
 F2ASS: not used

DESI: -0.2
 NP: 13501.2
 VS: 200
 WC: 280
 TNAME: 54.33
 FS: 500.00
 F11: 2439.6
 F12: 0
 CH: 10
 LMS: 100.000
 nm no gn

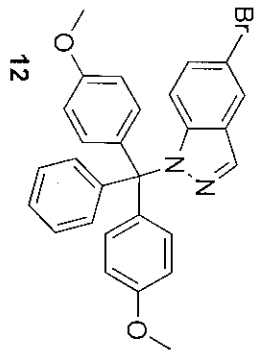

David J Glade
 Inspire mercplus-300 asw_27762
 317 DMTr.D noedit6.30

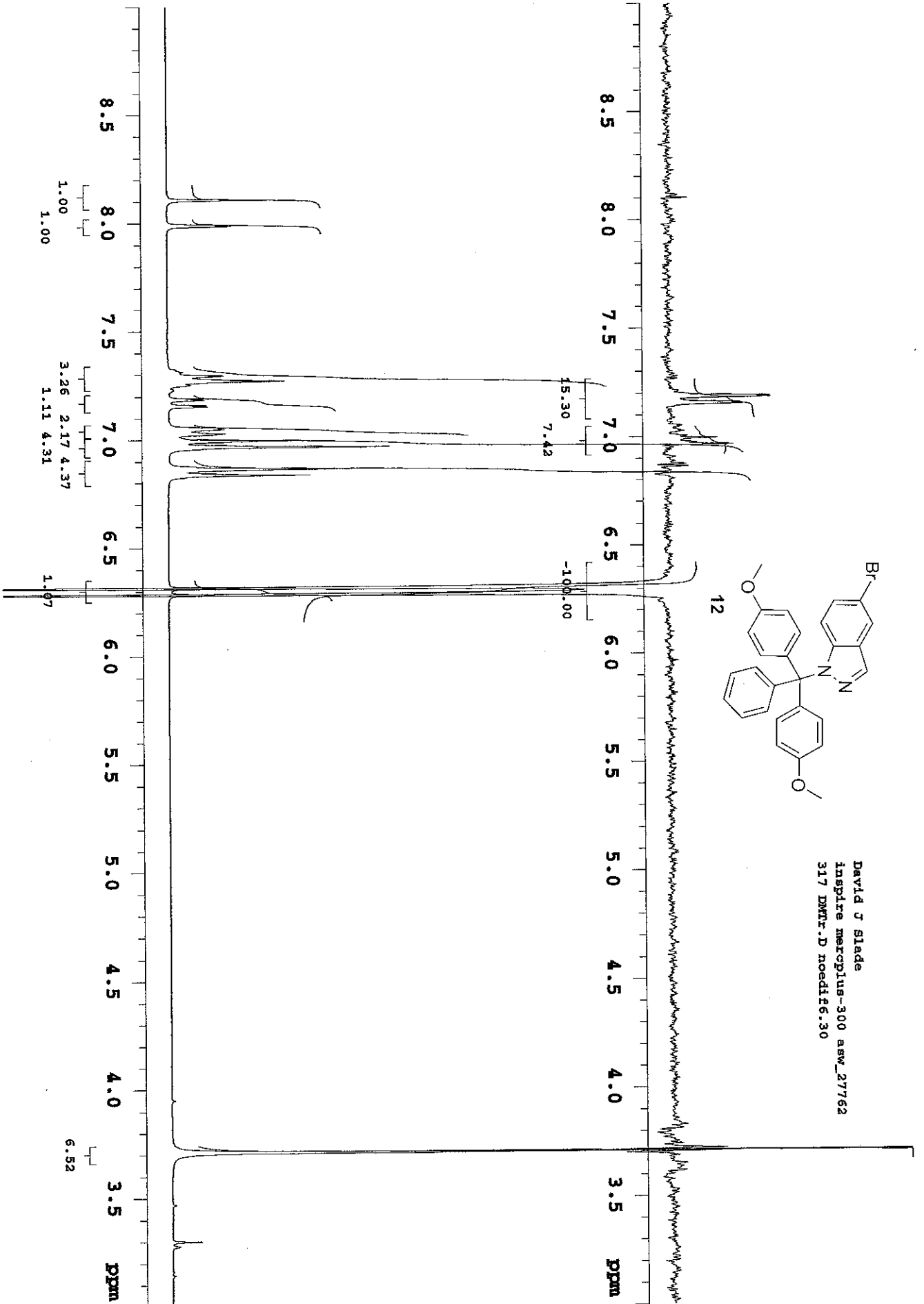

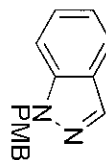

T2E1

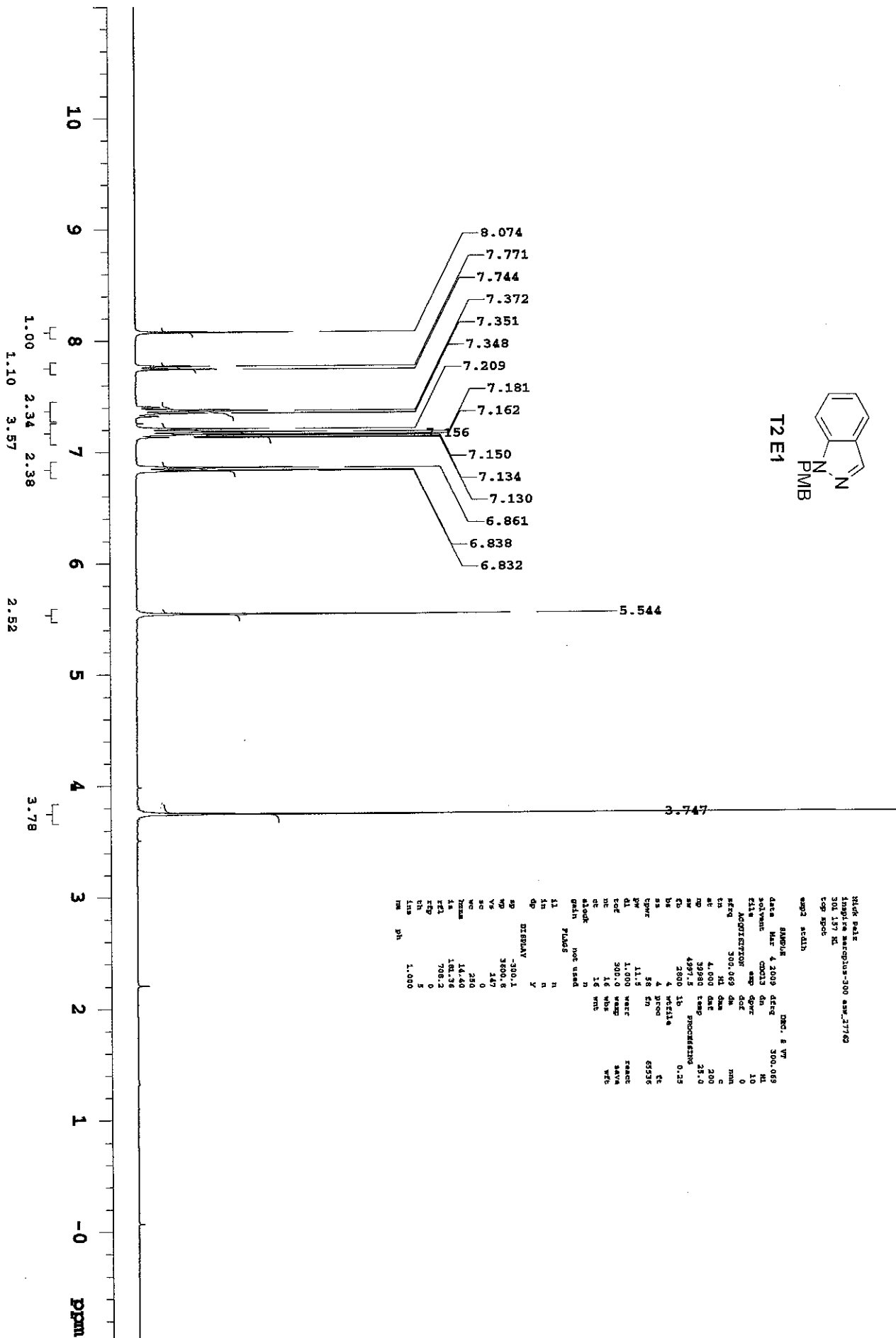

NMR Data
 Sample Name: pmcplm-300 exp_21740
 Date: Mar 1978
 Top Spin
 Sample Name: pmcplm-300 exp_21740
 Date: Mar 1978
 Top Spin
 Sample Name: pmcplm-300 exp_21740
 Date: Mar 1978
 Top Spin

DATA	PARAMETER	VALUE	UNIT
DATE	Mar 1978		
TIME	11.5		hr
FILE	pmcplm		
ACQUISITION	300.069		MHz
PROBHD	5 mm		
PULPROG	zgpg30		
TD	65536		
RG	1024		
RG2	1024		
RG3	1024		
RG4	1024		
RG5	1024		
RG6	1024		
RG7	1024		
RG8	1024		
RG9	1024		
RG10	1024		
RG11	1024		
RG12	1024		
RG13	1024		
RG14	1024		
RG15	1024		
RG16	1024		
RG17	1024		
RG18	1024		
RG19	1024		
RG20	1024		
RG21	1024		
RG22	1024		
RG23	1024		
RG24	1024		
RG25	1024		
RG26	1024		
RG27	1024		
RG28	1024		
RG29	1024		
RG30	1024		
RG31	1024		
RG32	1024		
RG33	1024		
RG34	1024		
RG35	1024		
RG36	1024		
RG37	1024		
RG38	1024		
RG39	1024		
RG40	1024		
RG41	1024		
RG42	1024		
RG43	1024		
RG44	1024		
RG45	1024		
RG46	1024		
RG47	1024		
RG48	1024		
RG49	1024		
RG50	1024		
RG51	1024		
RG52	1024		
RG53	1024		
RG54	1024		
RG55	1024		
RG56	1024		
RG57	1024		
RG58	1024		
RG59	1024		
RG60	1024		
RG61	1024		
RG62	1024		
RG63	1024		
RG64	1024		
RG65	1024		
RG66	1024		
RG67	1024		
RG68	1024		
RG69	1024		
RG70	1024		
RG71	1024		
RG72	1024		
RG73	1024		
RG74	1024		
RG75	1024		
RG76	1024		
RG77	1024		
RG78	1024		
RG79	1024		
RG80	1024		
RG81	1024		
RG82	1024		
RG83	1024		
RG84	1024		
RG85	1024		
RG86	1024		
RG87	1024		
RG88	1024		
RG89	1024		
RG90	1024		
RG91	1024		
RG92	1024		
RG93	1024		
RG94	1024		
RG95	1024		
RG96	1024		
RG97	1024		
RG98	1024		
RG99	1024		
RG100	1024		

HClO₄ PALE
 HANBLENK MARCPHUS-300 AW_27782
 301.157 Q13
 CARBON TSP
 EXP3 200130

DATE	MAR 4 2003	TIME	12:00:00	INSTR	DMC-5 VP
SOLVENT	CDCl3	INSTR	DMC-5 VP	PROB	1H
FILE		NAME	EXP3	PROC	18
ACQUISITION		DATE	0	RES	0
PROB	1H	NAME	EXP3	PROB	1H
NUC1	13C	NAME	EXP3	NUC1	13C
NUC2	13C	NAME	EXP3	NUC2	13C
NUC3	13C	NAME	EXP3	NUC3	13C
NUC4	13C	NAME	EXP3	NUC4	13C
NUC5	13C	NAME	EXP3	NUC5	13C
NUC6	13C	NAME	EXP3	NUC6	13C
NUC7	13C	NAME	EXP3	NUC7	13C
NUC8	13C	NAME	EXP3	NUC8	13C
NUC9	13C	NAME	EXP3	NUC9	13C
NUC10	13C	NAME	EXP3	NUC10	13C
NUC11	13C	NAME	EXP3	NUC11	13C
NUC12	13C	NAME	EXP3	NUC12	13C
NUC13	13C	NAME	EXP3	NUC13	13C
NUC14	13C	NAME	EXP3	NUC14	13C
NUC15	13C	NAME	EXP3	NUC15	13C
NUC16	13C	NAME	EXP3	NUC16	13C
NUC17	13C	NAME	EXP3	NUC17	13C
NUC18	13C	NAME	EXP3	NUC18	13C
NUC19	13C	NAME	EXP3	NUC19	13C
NUC20	13C	NAME	EXP3	NUC20	13C
NUC21	13C	NAME	EXP3	NUC21	13C
NUC22	13C	NAME	EXP3	NUC22	13C
NUC23	13C	NAME	EXP3	NUC23	13C
NUC24	13C	NAME	EXP3	NUC24	13C
NUC25	13C	NAME	EXP3	NUC25	13C
NUC26	13C	NAME	EXP3	NUC26	13C
NUC27	13C	NAME	EXP3	NUC27	13C
NUC28	13C	NAME	EXP3	NUC28	13C
NUC29	13C	NAME	EXP3	NUC29	13C
NUC30	13C	NAME	EXP3	NUC30	13C
NUC31	13C	NAME	EXP3	NUC31	13C
NUC32	13C	NAME	EXP3	NUC32	13C
NUC33	13C	NAME	EXP3	NUC33	13C
NUC34	13C	NAME	EXP3	NUC34	13C
NUC35	13C	NAME	EXP3	NUC35	13C
NUC36	13C	NAME	EXP3	NUC36	13C
NUC37	13C	NAME	EXP3	NUC37	13C
NUC38	13C	NAME	EXP3	NUC38	13C
NUC39	13C	NAME	EXP3	NUC39	13C
NUC40	13C	NAME	EXP3	NUC40	13C
NUC41	13C	NAME	EXP3	NUC41	13C
NUC42	13C	NAME	EXP3	NUC42	13C
NUC43	13C	NAME	EXP3	NUC43	13C
NUC44	13C	NAME	EXP3	NUC44	13C
NUC45	13C	NAME	EXP3	NUC45	13C
NUC46	13C	NAME	EXP3	NUC46	13C
NUC47	13C	NAME	EXP3	NUC47	13C
NUC48	13C	NAME	EXP3	NUC48	13C
NUC49	13C	NAME	EXP3	NUC49	13C
NUC50	13C	NAME	EXP3	NUC50	13C
NUC51	13C	NAME	EXP3	NUC51	13C
NUC52	13C	NAME	EXP3	NUC52	13C
NUC53	13C	NAME	EXP3	NUC53	13C
NUC54	13C	NAME	EXP3	NUC54	13C
NUC55	13C	NAME	EXP3	NUC55	13C
NUC56	13C	NAME	EXP3	NUC56	13C
NUC57	13C	NAME	EXP3	NUC57	13C
NUC58	13C	NAME	EXP3	NUC58	13C
NUC59	13C	NAME	EXP3	NUC59	13C
NUC60	13C	NAME	EXP3	NUC60	13C
NUC61	13C	NAME	EXP3	NUC61	13C
NUC62	13C	NAME	EXP3	NUC62	13C
NUC63	13C	NAME	EXP3	NUC63	13C
NUC64	13C	NAME	EXP3	NUC64	13C
NUC65	13C	NAME	EXP3	NUC65	13C
NUC66	13C	NAME	EXP3	NUC66	13C
NUC67	13C	NAME	EXP3	NUC67	13C
NUC68	13C	NAME	EXP3	NUC68	13C
NUC69	13C	NAME	EXP3	NUC69	13C
NUC70	13C	NAME	EXP3	NUC70	13C
NUC71	13C	NAME	EXP3	NUC71	13C
NUC72	13C	NAME	EXP3	NUC72	13C
NUC73	13C	NAME	EXP3	NUC73	13C
NUC74	13C	NAME	EXP3	NUC74	13C
NUC75	13C	NAME	EXP3	NUC75	13C
NUC76	13C	NAME	EXP3	NUC76	13C
NUC77	13C	NAME	EXP3	NUC77	13C
NUC78	13C	NAME	EXP3	NUC78	13C
NUC79	13C	NAME	EXP3	NUC79	13C
NUC80	13C	NAME	EXP3	NUC80	13C
NUC81	13C	NAME	EXP3	NUC81	13C
NUC82	13C	NAME	EXP3	NUC82	13C
NUC83	13C	NAME	EXP3	NUC83	13C
NUC84	13C	NAME	EXP3	NUC84	13C
NUC85	13C	NAME	EXP3	NUC85	13C
NUC86	13C	NAME	EXP3	NUC86	13C
NUC87	13C	NAME	EXP3	NUC87	13C
NUC88	13C	NAME	EXP3	NUC88	13C
NUC89	13C	NAME	EXP3	NUC89	13C
NUC90	13C	NAME	EXP3	NUC90	13C
NUC91	13C	NAME	EXP3	NUC91	13C
NUC92	13C	NAME	EXP3	NUC92	13C
NUC93	13C	NAME	EXP3	NUC93	13C
NUC94	13C	NAME	EXP3	NUC94	13C
NUC95	13C	NAME	EXP3	NUC95	13C
NUC96	13C	NAME	EXP3	NUC96	13C
NUC97	13C	NAME	EXP3	NUC97	13C
NUC98	13C	NAME	EXP3	NUC98	13C
NUC99	13C	NAME	EXP3	NUC99	13C
NUC100	13C	NAME	EXP3	NUC100	13C

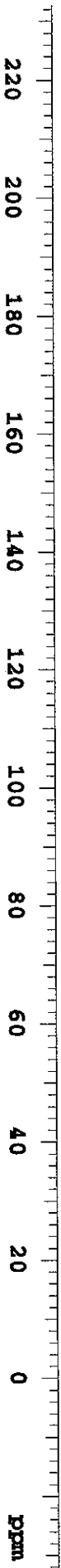

159.429

139.671

133.527

129.268

128.912

126.590

124.653

121.417

120.879

114.359

109.627

77.881

77.456

77.031

55.482

52.751

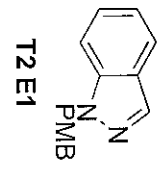

Nick Pelz
Inspire meropius-300 asw_27762
301 157 noeditf5.73
DMSO

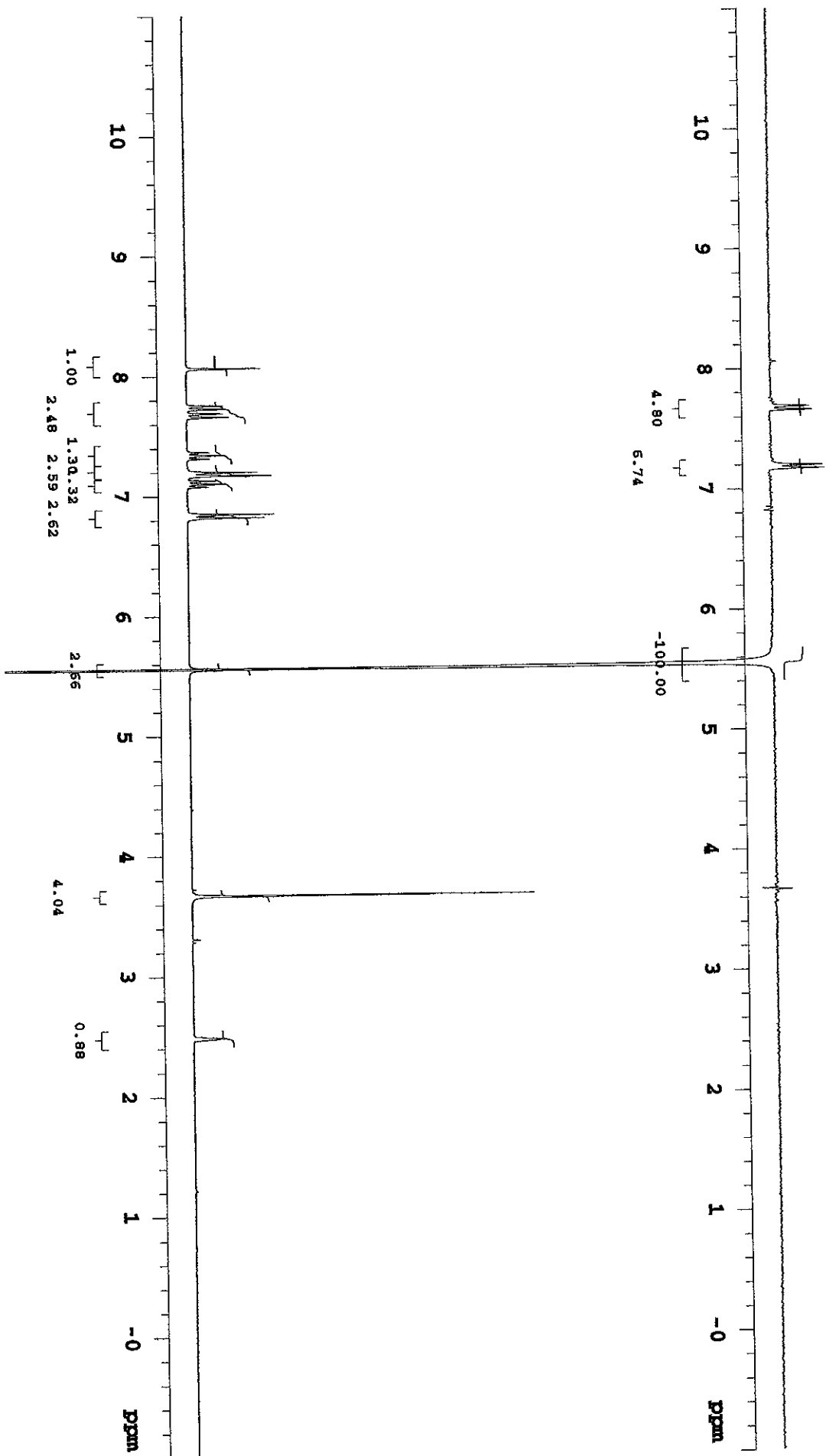
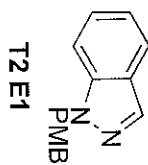

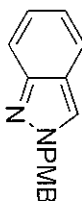

T2 E1

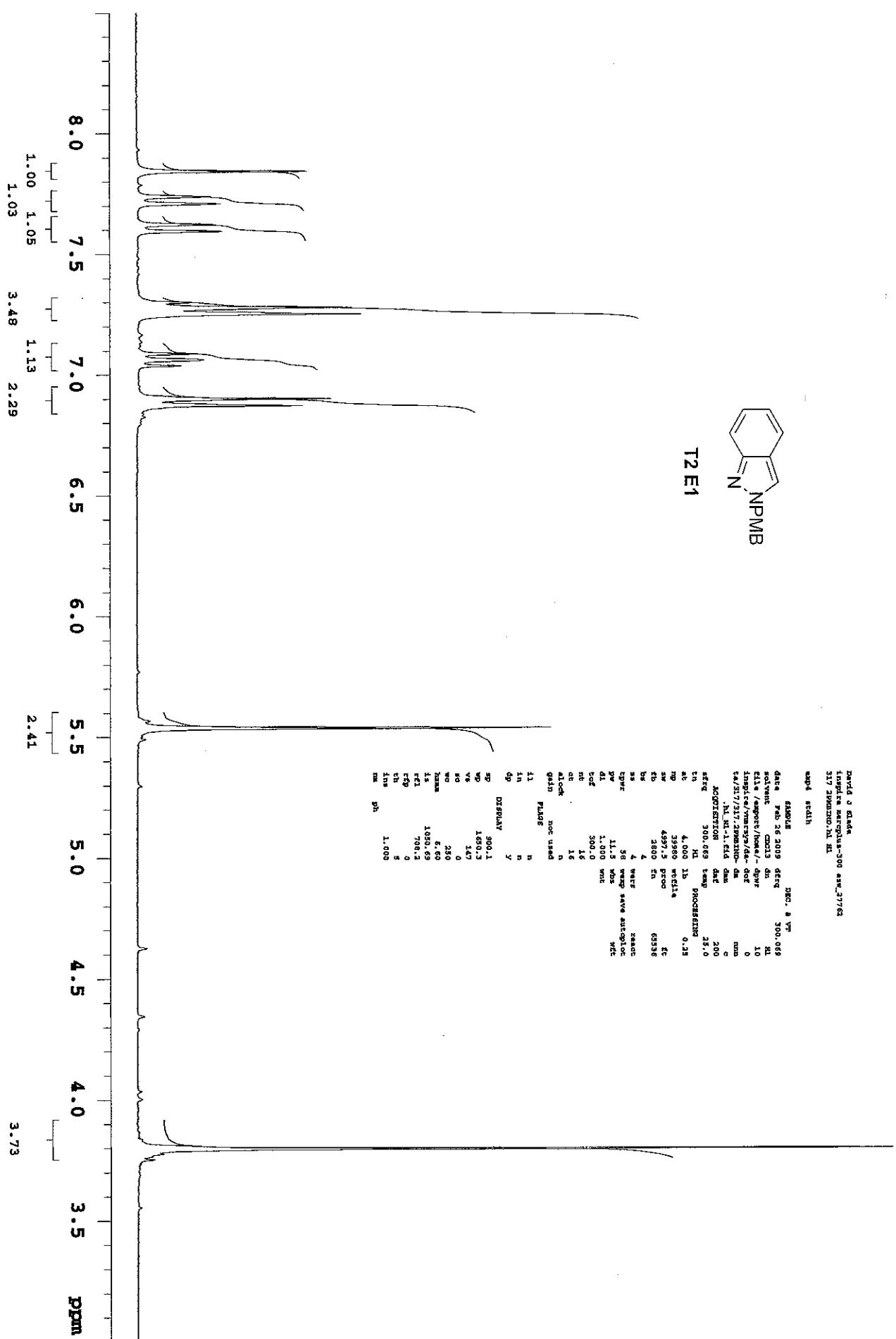

David J Klade
 Empire Research-300 ssm_2762
 217 2982007.H1.H1
 exp# 14111

NAME: NPMB
 DATE: Feb 26 2009
 TIME: 11:54
 INSTR: spect/400mhz/4h-dot
 F1: 400.146
 F2: 100.626
 SOLVENT: CDCl3
 NS: 4
 DS: 4
 SWH: 4397.5
 FID: 2800
 AQC: 4
 SFO: 36
 D1: 1.000
 D2: 1.000
 D3: 1.000
 D4: 1.000
 D5: 1.000
 D6: 1.000
 D7: 1.000
 D8: 1.000
 D9: 1.000
 D10: 1.000
 D11: 1.000
 D12: 1.000
 D13: 1.000
 D14: 1.000
 D15: 1.000
 D16: 1.000
 D17: 1.000
 D18: 1.000
 D19: 1.000
 D20: 1.000
 D21: 1.000
 D22: 1.000
 D23: 1.000
 D24: 1.000
 D25: 1.000
 D26: 1.000
 D27: 1.000
 D28: 1.000
 D29: 1.000
 D30: 1.000
 D31: 1.000
 D32: 1.000
 D33: 1.000
 D34: 1.000
 D35: 1.000
 D36: 1.000
 D37: 1.000
 D38: 1.000
 D39: 1.000
 D40: 1.000
 D41: 1.000
 D42: 1.000
 D43: 1.000
 D44: 1.000
 D45: 1.000
 D46: 1.000
 D47: 1.000
 D48: 1.000
 D49: 1.000
 D50: 1.000
 D51: 1.000
 D52: 1.000
 D53: 1.000
 D54: 1.000
 D55: 1.000
 D56: 1.000
 D57: 1.000
 D58: 1.000
 D59: 1.000
 D60: 1.000
 D61: 1.000
 D62: 1.000
 D63: 1.000
 D64: 1.000
 D65: 1.000
 D66: 1.000
 D67: 1.000
 D68: 1.000
 D69: 1.000
 D70: 1.000
 D71: 1.000
 D72: 1.000
 D73: 1.000
 D74: 1.000
 D75: 1.000
 D76: 1.000
 D77: 1.000
 D78: 1.000
 D79: 1.000
 D80: 1.000
 D81: 1.000
 D82: 1.000
 D83: 1.000
 D84: 1.000
 D85: 1.000
 D86: 1.000
 D87: 1.000
 D88: 1.000
 D89: 1.000
 D90: 1.000
 D91: 1.000
 D92: 1.000
 D93: 1.000
 D94: 1.000
 D95: 1.000
 D96: 1.000
 D97: 1.000
 D98: 1.000
 D99: 1.000
 D100: 1.000

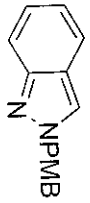

T2E1

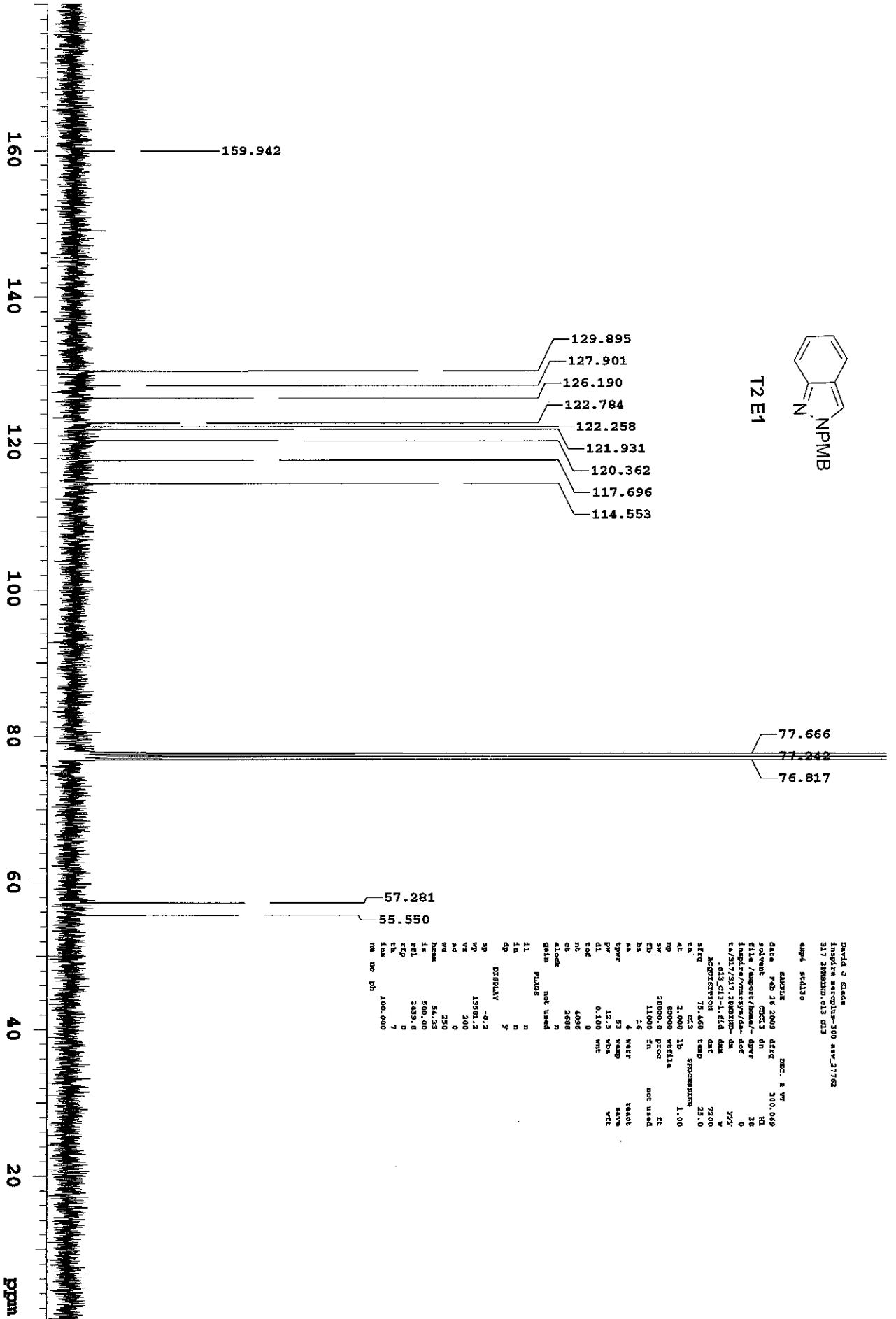

David J Klade
 Inquire acqplus-300 ask_j7762
 317 2808200:013 013
 exp4 scd13e

NAME: NPMB
 date: Feb 26 2009 09:09
 solvent: CDCl3
 file: /export/home/...
 sample: NPMB-013
 .013_013-1.fid
 ACQUISITION: 7200
 PROCESSING: 25.0
 F2: 300.136
 F1: 77.000
 SFO: 300.136
 PULPROG: zgpg30
 PC: 11000
 REACT: NPMB
 NAME: NPMB
 WT: 0.100
 CONC: 4096
 INJ: 2000
 FLDS: not used
 FL1: n
 FL2: n
 FL3: y
 DSBL: -0.2
 AS: 13981.2
 VS: 300
 NS: 0
 DS: 0
 SS: 54.320
 IS: 500.00
 RS: 2439.8
 CH: 0
 INJ: 7
 NS: 100.000
 NM: no ph

NMR Data
 Sample: mercurium-300 am_277c2
 301.155 Hz
 m3jcwspoc
 exp4 scd1h

T2E2

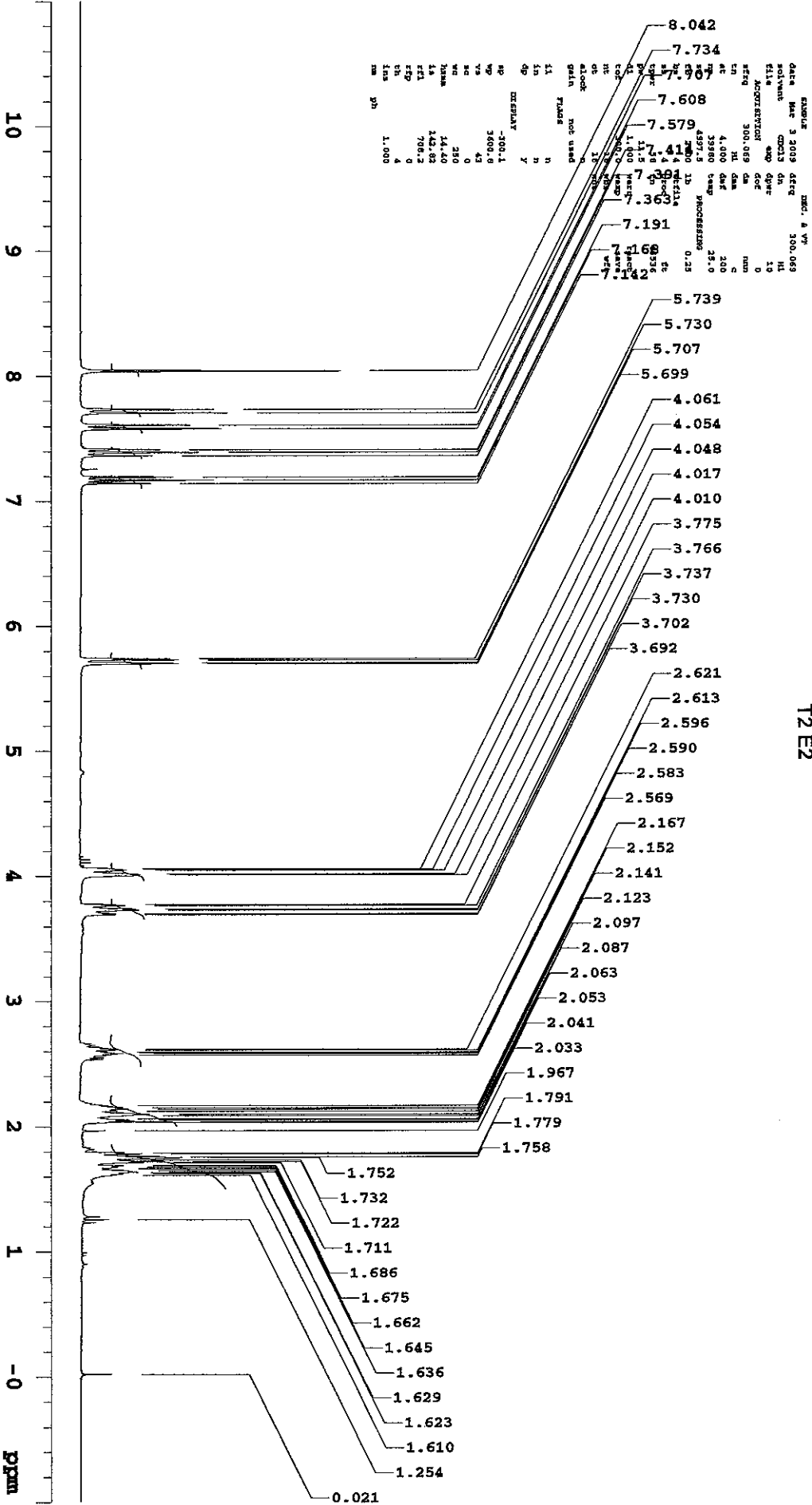
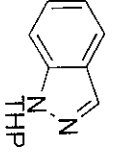

1.00 1.12 1.12
 1.071.13

1.12

1.21 1.22

1.08 2.44

4.28

NICK PAIZ
 Analytical Services-300 Ave 27762
 701 115 013
 Major: organo
 OAS: 000000

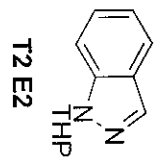

emp: solid
 date Mar 3 2009 09:30:09
 solvent MeCN
 file 38
 acquisition 75,460 da
 cn 777
 ac 0
 at 2,000 dat
 w 7200
 mp 8000 temp PROCESSING 25.0
 ps 20000
 ba 1100 1d 1.00
 16 vertla
 as 4 proc
 fs 53 En
 not used
 pw 12.5
 dl 0.180 wave
 loc 0 temp
 re 1024 vba
 wt 56
 ut 56
 wts
 alcoh not used
 gain 75000
 n
 11 n
 1n n
 dp DISDAY Y
 mp -1201.4
 wp 18761.6
 vx 75
 wv 0
 wv 250
 wv 20.12
 wv 20.12
 wv 2039.8
 wv 0
 ch 20
 ch 20
 km 100.000
 nm no ph

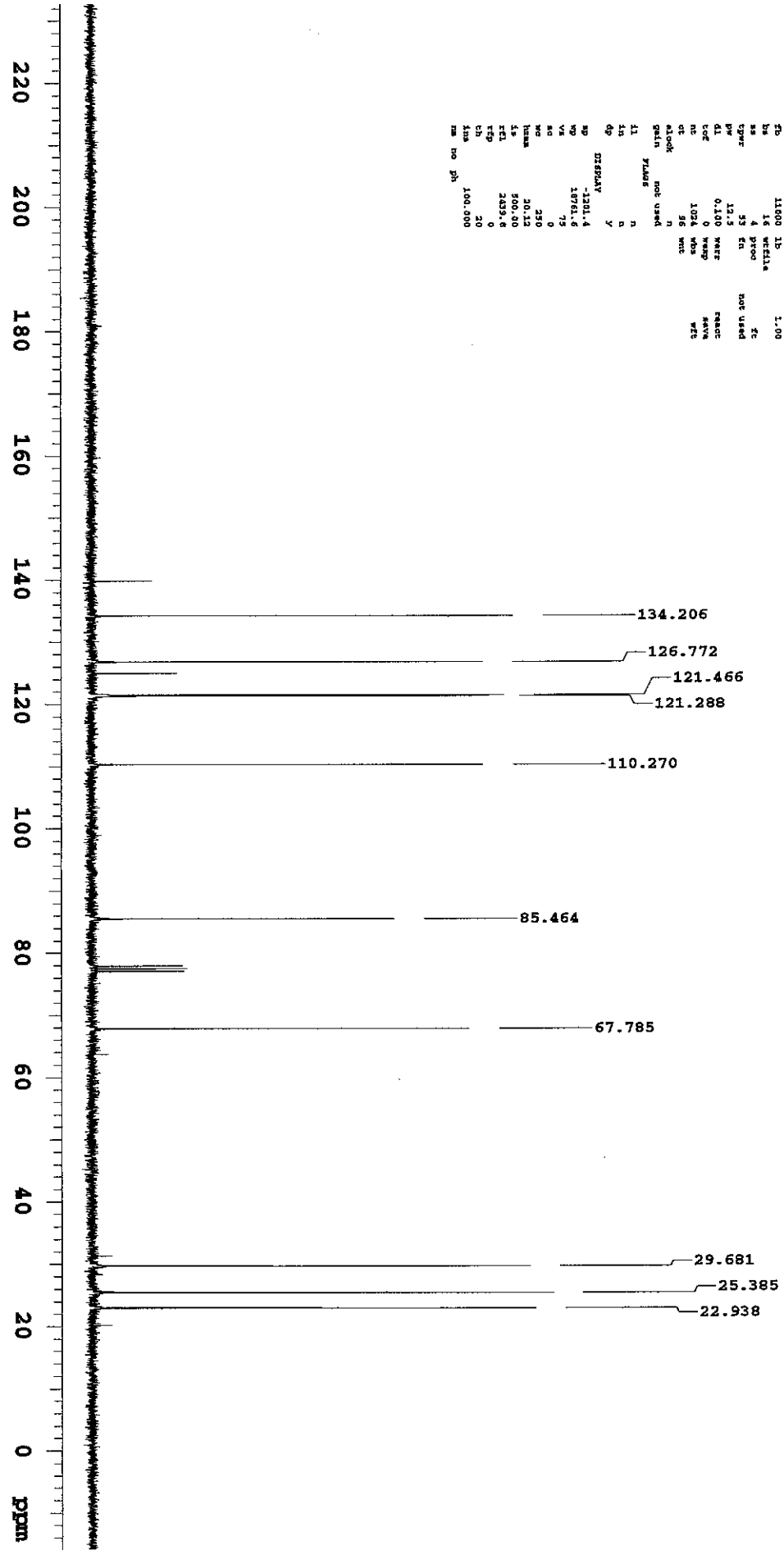

Mick Palz
Inspiriz marcipius-300 asw_27762
301 155 nosd1f5.85
DMSO

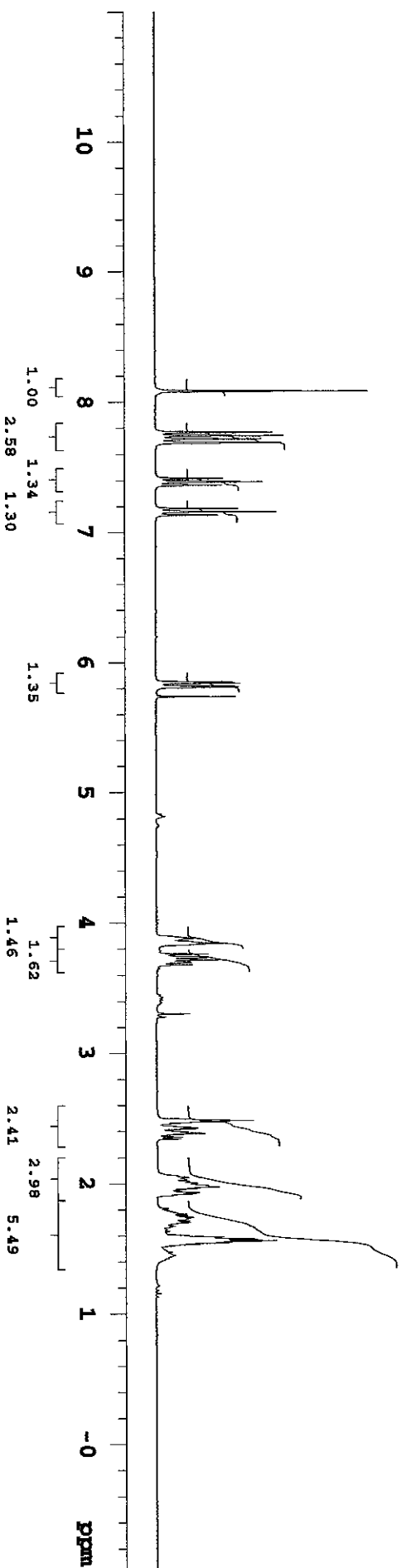
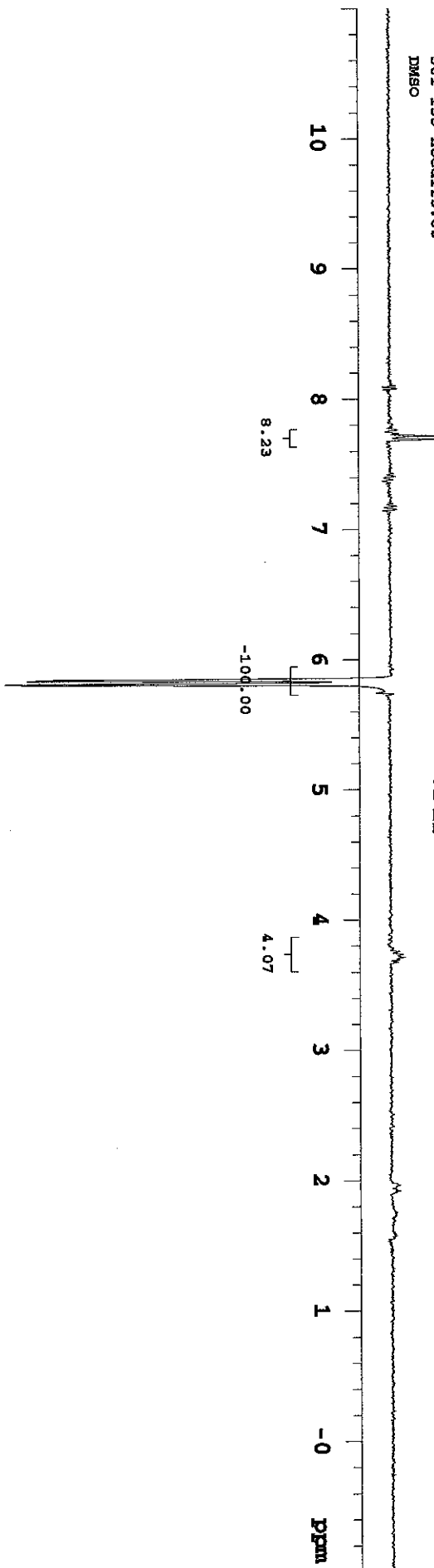
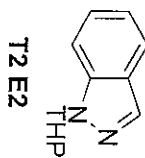

NMR 3012
 sample name: 300 ksw_27762
 301.161 Hz

T2E3

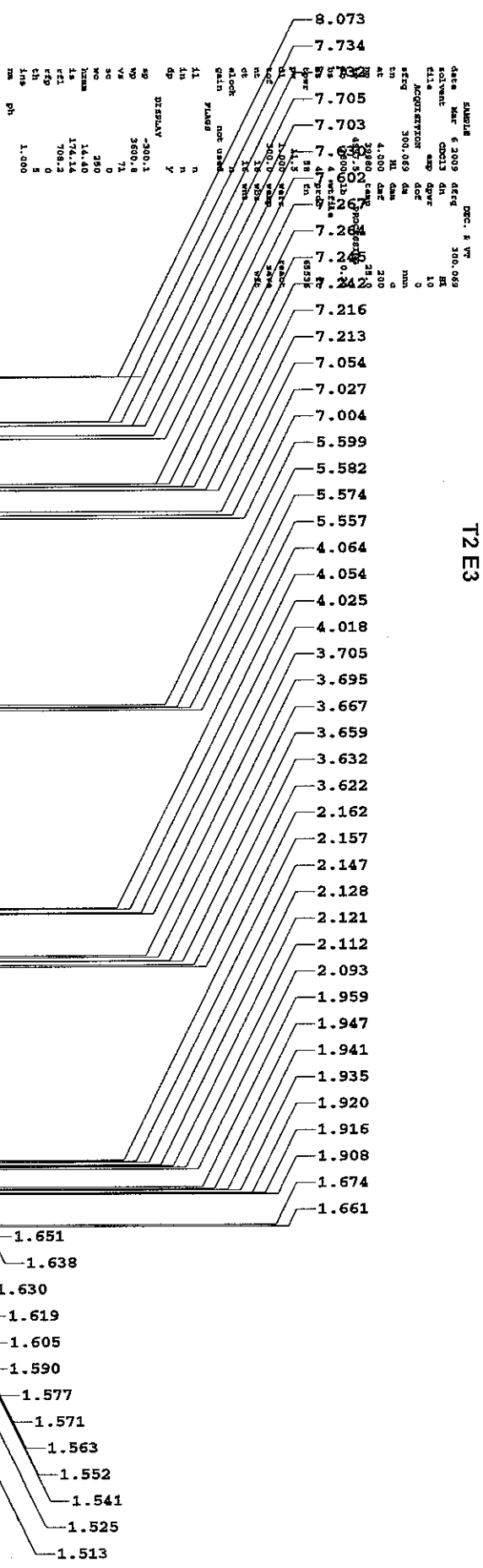
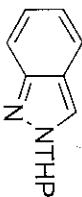

10 9 8 7 6 5 4 3 2 1 -0 ppm

1.00 1.04 1.06
 1.01 1.08
 1.04
 1.09 1.17
 2.31 3.52
 1.18

NMR DATA
 Sample: macroplus-300 raw_37762
 301.161 C13
 carbon

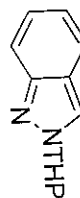

T2E3

NAME: DMSO-d6
 DATE: 6/30/09
 TIME: 13:00:06
 SOLVENT: DMSO-d6
 FILE: 38
 ACQUISITION: 75.460 dm
 EN: C13 GMA
 AT: 2.000 dm
 RP: 80000 temp
 SW: 200000 lb
 SA: 13.000 lb
 SS: 4 proc
 SP: 93 fn
 DI: 13.5
 CD: 0.100
 RE: 0
 DE: 1024
 ALLOC: 336
 GAIN: 336
 YLDR: 11
 DI: n
 IN: n
 DP: X
 SP: -2439.5
 WP: 13999.7
 VA: 63
 SA: 0
 NO: 250
 NAME: 50.00
 150.00
 2439.6
 REF: 0
 CH: 6
 MS: 100.000
 MS NO: 0

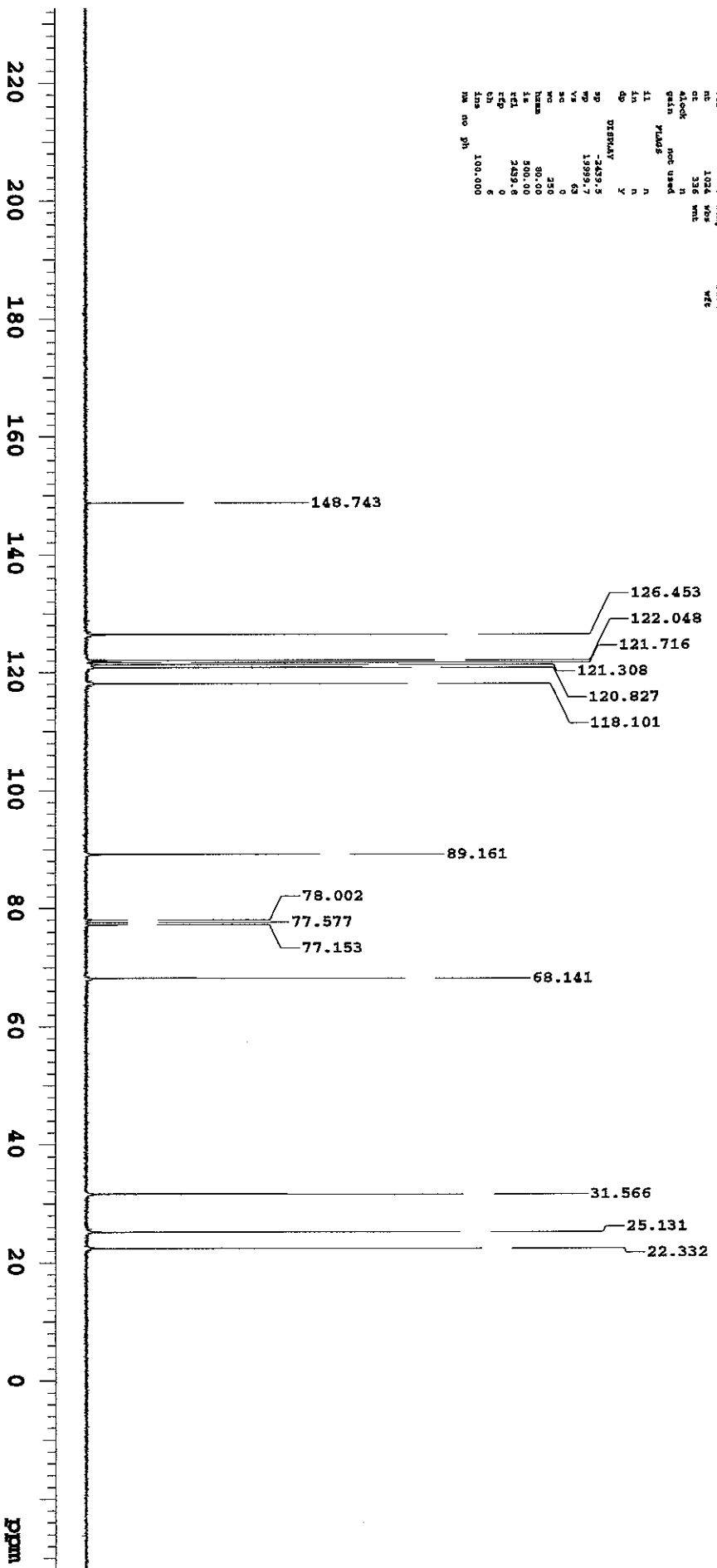

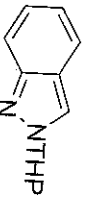

T2 E3

Nick Pelz
inspire mercuryplus-300 asw_27762
301 161 noeditf5.89
DMSO

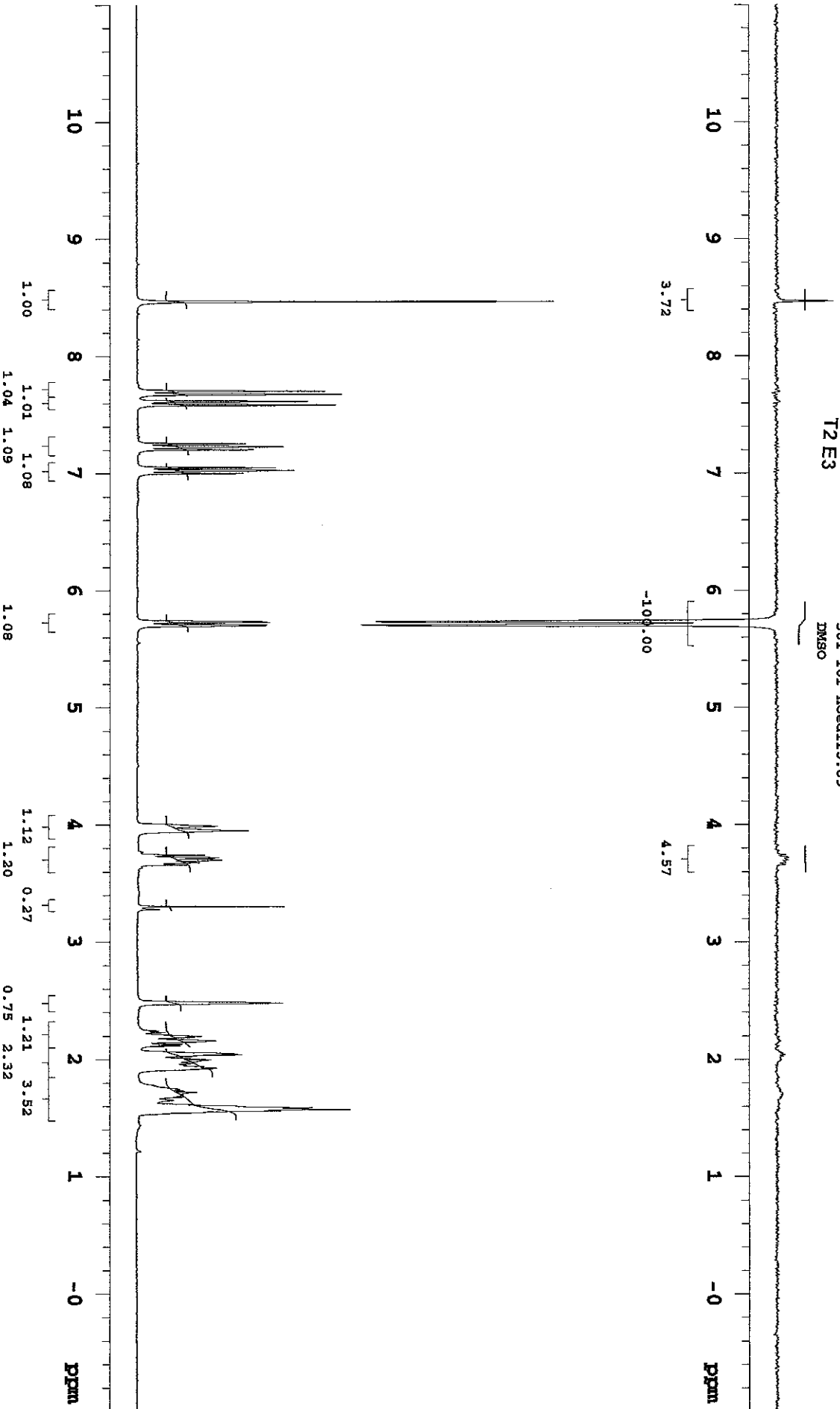

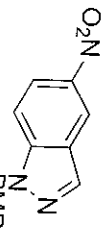

T2 E6

David J. Eade
 Analyte: meropis-100 asp_27162
 317 1288822.HI
 exp: 2021/01/14

DATE: 2020/08/24 08:30:06
 SOLVENT: CHCl3 d4
 FILE: 317 1288822.HI
 METHOD: 1D
 ACQ: 300.069 dm
 IN: 4.000 dm
 NP: 318900 comp
 SW: 4397.5 lb
 SB: 2600 lb
 SS: 4
 UP: 58 fm
 W: 11.5
 DL: 1.000
 COF: 300.0
 NC: 16
 OC: 16
 ELOCK: not used
 GAIN: 1.000
 PH: 1.000

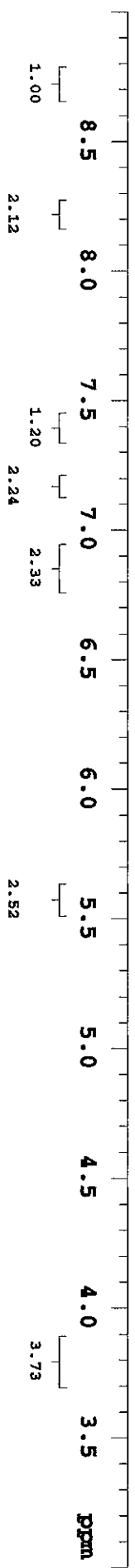

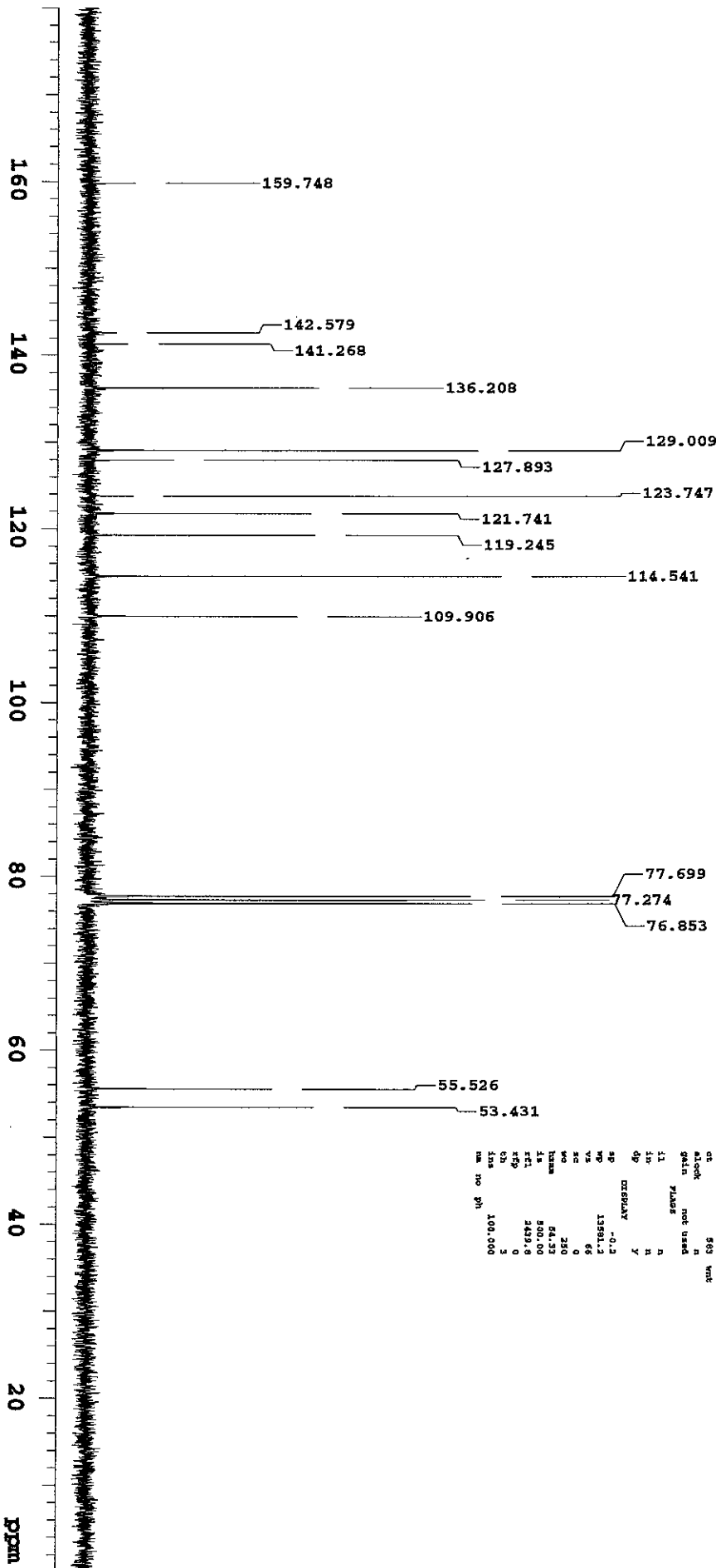
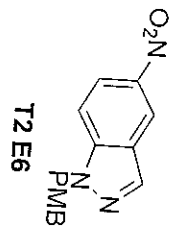

DAVID J GADE
INSTRUMENTATION
317 1808024 Q13

DATE 4 2003 08:00
SOLVENT CDCl₃
FILE 75.460 dm
ACQUISITION 0
PROC 0
UN 0
AT 2:000 dm
RG 80000 temp
SW 20000.0
EB 11000 1s
S 1s
Z 1s
PR 12.5
DL 0.100
COF 0
HT 1024
CT 503
ALOCK not used
GAIN not used
PLANS not used

DEC. 8 1991
300.069
38
0
0
1700
25.0
1.00
%
not used
react
same
MTE

NAME 100.000
NO 1
PH

PARAMETER VALUES
SP -0.2
WP 1381.2
VS 65
SC 0
WC 230
IR 500.00
FEL 2439.8
KPS 0
KIN 2
M 100.000

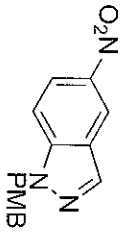

T2 E6

David J Slade
Inspire macropplus-300 asw_27762
317 1P5M.D noedit5.65

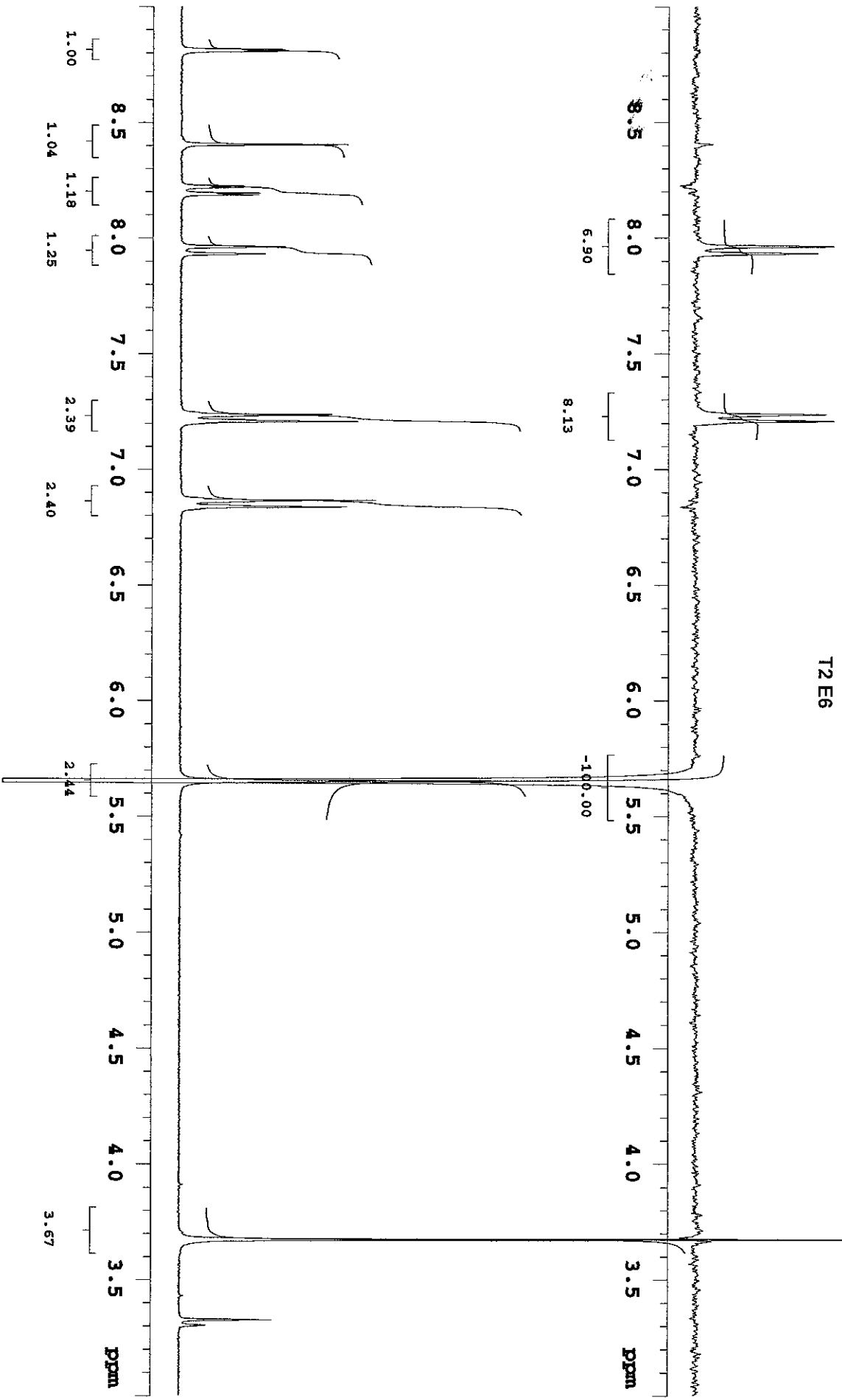

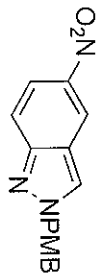

T2 E6

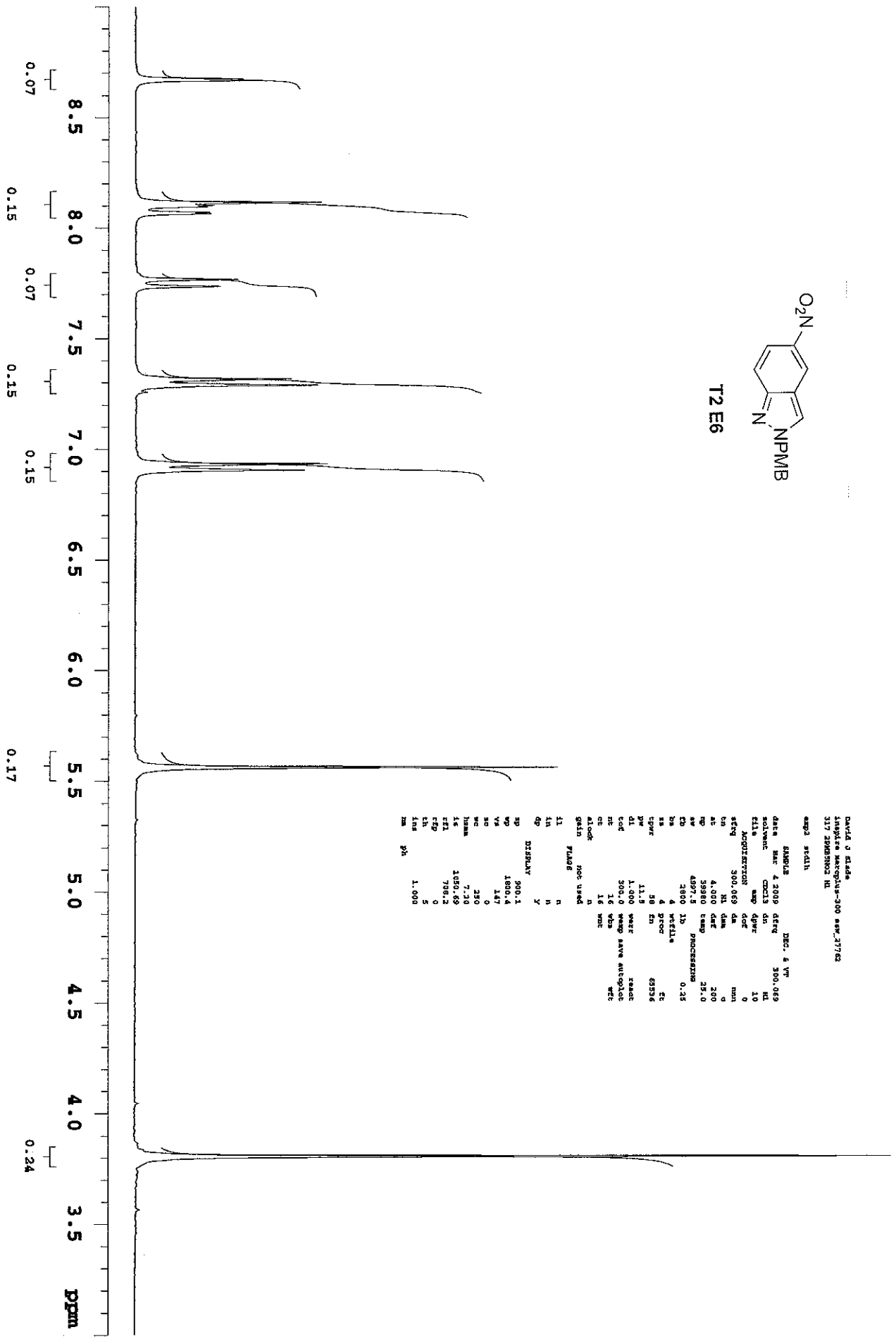

David J Elade
 Singley Macropus-300 sw_21762
 317 202802.HI
 expg staltl

SAMPLE
 date mar 4 2009 dteq DEC. 4 '07
 solvent CDCl3 dn 300.069
 file exp dpr HI 10
 ACQUISITION
 freq 300.069 dm dof 0
 nu 30.000 dm man
 at 4.000 dat 200
 ap 39980 ramp 25.0
 av 45974.3 PROCESSING 0.25
 cz 2000 lb
 nu 4 presle 4t
 na 4 pvec 6356
 tprv 36 En
 pr 11.5
 dl 1.000 warr reac
 cod 300.0 warr save attemploc
 ne 16 whs
 re 16 wnt
 alcodt
 steln Not used
 FLUOR
 f1 n
 f2 n
 f3 n
 f4 n
 f5 n
 f6 n
 f7 n
 f8 n
 f9 n
 f10 n
 DISPLAY
 sp 900.1
 wp 1800.4
 vs 147
 no 0
 wc 250
 hnum 7.20
 kg 1050.69
 fcl 706.2
 fcp 5
 fns 5
 fms 1.000
 nm ph

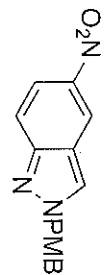

T2E6

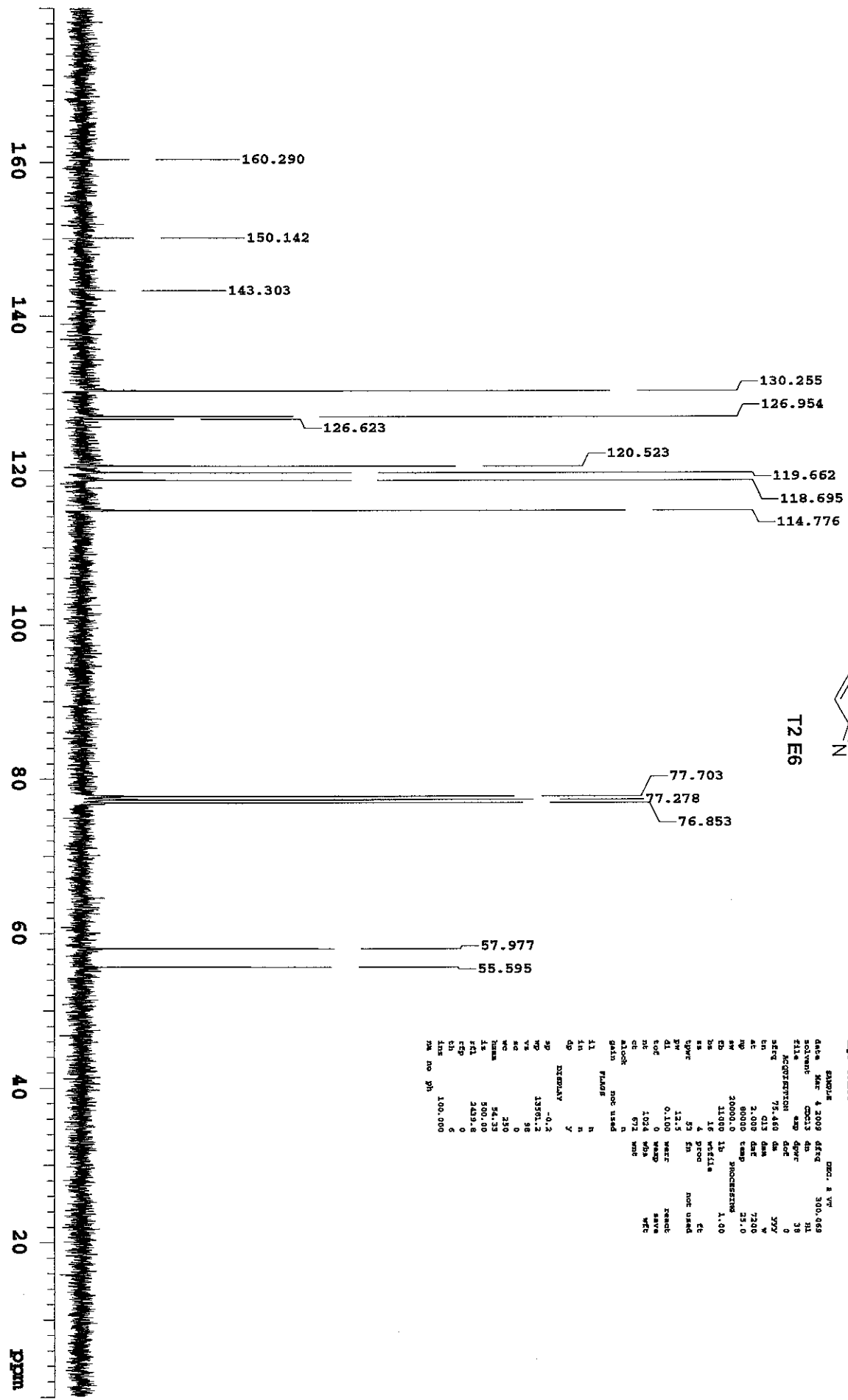

David J. Skoda
 Inquire macqplus-300 raw_27762
 247 2858203 C13
 exp3 acd13c
 SAMPLE DEC. 8 '97
 date Mar 4 2009 dfrc 300.069
 solvent CDCl3 dm H1
 file exp dpr 38
 MODIFIER doc 0
 afreq 75.460 dm 299
 en C13 dm W
 at 2.000 dat 7200
 nv 80000 temp 25.0
 sr 20000.0 lb PROGRESSIVE 1.00
 ps 11000 40
 sr 4 proc
 upwr 50 fm not used
 pw 12.5
 dl 0.100 warc readt
 tod 0 wamp save
 pc 1024 wba wfc
 cc 672 wnt
 alook not used
 gain not used
 floun not used
 ll n
 ll n
 ll n
 dp y
 INHIBIT y
 sp -0.2
 vp 13561.2
 vs 98
 vc 0
 wc 250
 turns 54.35
 ls 500.00
 fcl 2839.8
 fcp 5
 line 100.000
 zw no ph

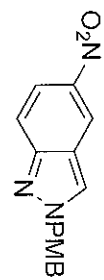

T2E6

David J Slade
 Inspire mercplus-300 asw_27762
 317 2PM5.D noeditf5.63

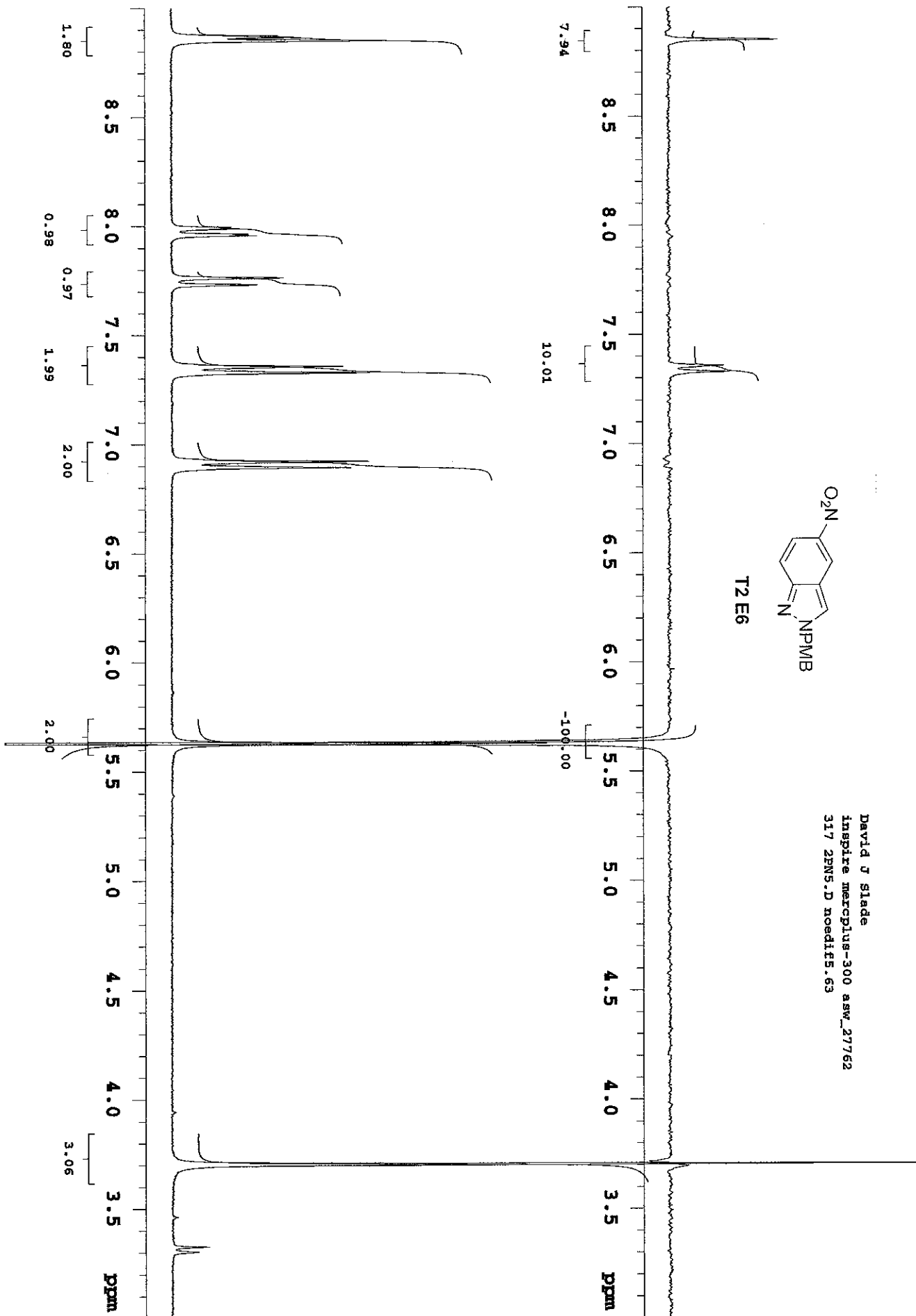

David J Glade
 Infrared spectroscopy-300 aw_37782
 317.142 013
 8955 852131a

SAMPLE NO 21 2009 46763 DSC. 5 171
 SOLVENT CDCl3 300.069
 FILE exp 040113 38
 ACQUISITION exp 040113 0
 STRID 75.469 da 377
 IN CDCl3 dm W
 AC 2.000 dm 7300
 NP 80000 temp 25.0
 SW 20000.0 PROCESSING
 CB 11000 15 1.00
 BA 16 WELLS
 SA 4 SPOKE 42
 SP 53 71 NOT USED
 DP 13.4
 DI 0.100 WERT
 LOD 0 WERT
 NC 1024 WBS
 QC 464 WTC
 ALLOC not used
 GAIN 16
 PLANS not used
 11 n
 10 n
 09 y
 DISPLAY y
 SP -289.2
 WP 16405.9 64
 VE 0
 SD 0
 WD 230
 XNUM 500.00
 1s 500.00
 F1L 818.7
 F2L 507.2
 F3L 100.000
 nm no ph

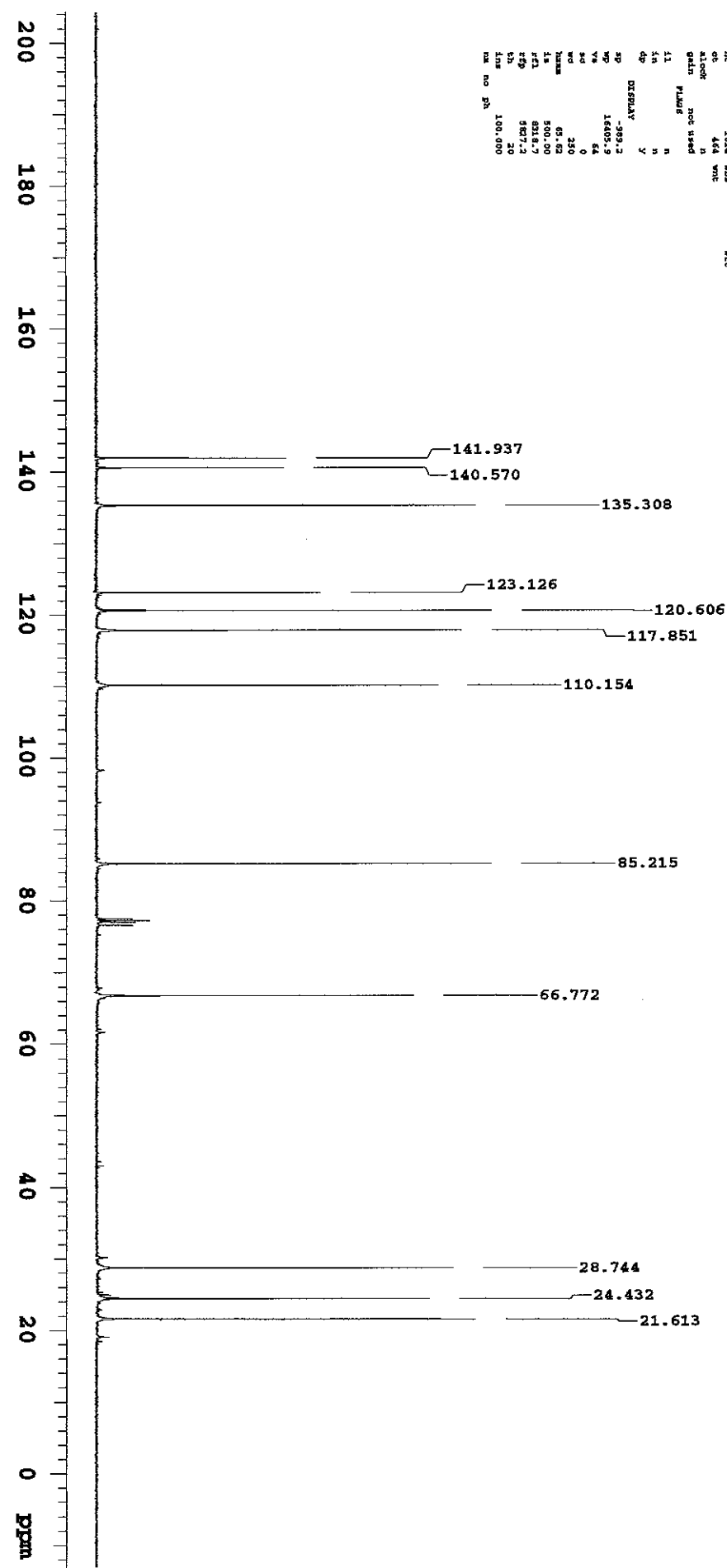
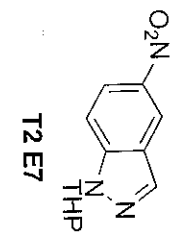

NMR Data
 Sample: 301.147 H1
 Date: Feb 21, 2009
 Time: 11:00
 Operator: [unreadable]

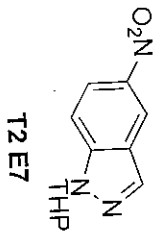

Name: 301.147 H1
 Date: Feb 21, 2009
 Time: 11:00
 Operator: [unreadable]
 Acquisition: 300.069 MHz
 P1: 1.00
 PC: 0.25
 Solvent: CDCl3
 Reference: TMS
 Integration: 1.00
 Scale: 1.00
 Gain: 1.00
 Offset: 0.00
 Phase: 0.00
 Frequency: 300.069 MHz
 Acquisition Time: 1.00 min
 Processing Time: 0.25 min
 F2: 300.069 MHz
 F1: 300.069 MHz
 SFO: 300.069 MHz
 SF: 300.069 MHz
 AQ: 1.00 min
 AS: 0.25 min
 DP: 1.00
 PR: 0.25
 PC: 0.25
 PD: 0.25
 PE: 0.25
 PF: 0.25
 PG: 0.25
 PH: 0.25
 PI: 0.25
 PJ: 0.25
 PK: 0.25
 PL: 0.25
 PM: 0.25
 PN: 0.25
 PO: 0.25
 PP: 0.25
 PQ: 0.25
 PR: 0.25
 PS: 0.25
 PT: 0.25
 PU: 0.25
 PV: 0.25
 PW: 0.25
 PX: 0.25
 PY: 0.25
 PZ: 0.25
 Q1: 0.25
 Q2: 0.25
 Q3: 0.25
 Q4: 0.25
 Q5: 0.25
 Q6: 0.25
 Q7: 0.25
 Q8: 0.25
 Q9: 0.25
 Q0: 0.25
 R1: 0.25
 R2: 0.25
 R3: 0.25
 R4: 0.25
 R5: 0.25
 R6: 0.25
 R7: 0.25
 R8: 0.25
 R9: 0.25
 R0: 0.25
 S1: 0.25
 S2: 0.25
 S3: 0.25
 S4: 0.25
 S5: 0.25
 S6: 0.25
 S7: 0.25
 S8: 0.25
 S9: 0.25
 S0: 0.25
 T1: 0.25
 T2: 0.25
 T3: 0.25
 T4: 0.25
 T5: 0.25
 T6: 0.25
 T7: 0.25
 T8: 0.25
 T9: 0.25
 T0: 0.25
 U1: 0.25
 U2: 0.25
 U3: 0.25
 U4: 0.25
 U5: 0.25
 U6: 0.25
 U7: 0.25
 U8: 0.25
 U9: 0.25
 U0: 0.25
 V1: 0.25
 V2: 0.25
 V3: 0.25
 V4: 0.25
 V5: 0.25
 V6: 0.25
 V7: 0.25
 V8: 0.25
 V9: 0.25
 V0: 0.25
 W1: 0.25
 W2: 0.25
 W3: 0.25
 W4: 0.25
 W5: 0.25
 W6: 0.25
 W7: 0.25
 W8: 0.25
 W9: 0.25
 W0: 0.25
 X1: 0.25
 X2: 0.25
 X3: 0.25
 X4: 0.25
 X5: 0.25
 X6: 0.25
 X7: 0.25
 X8: 0.25
 X9: 0.25
 X0: 0.25
 Y1: 0.25
 Y2: 0.25
 Y3: 0.25
 Y4: 0.25
 Y5: 0.25
 Y6: 0.25
 Y7: 0.25
 Y8: 0.25
 Y9: 0.25
 Y0: 0.25
 Z1: 0.25
 Z2: 0.25
 Z3: 0.25
 Z4: 0.25
 Z5: 0.25
 Z6: 0.25
 Z7: 0.25
 Z8: 0.25
 Z9: 0.25
 Z0: 0.25

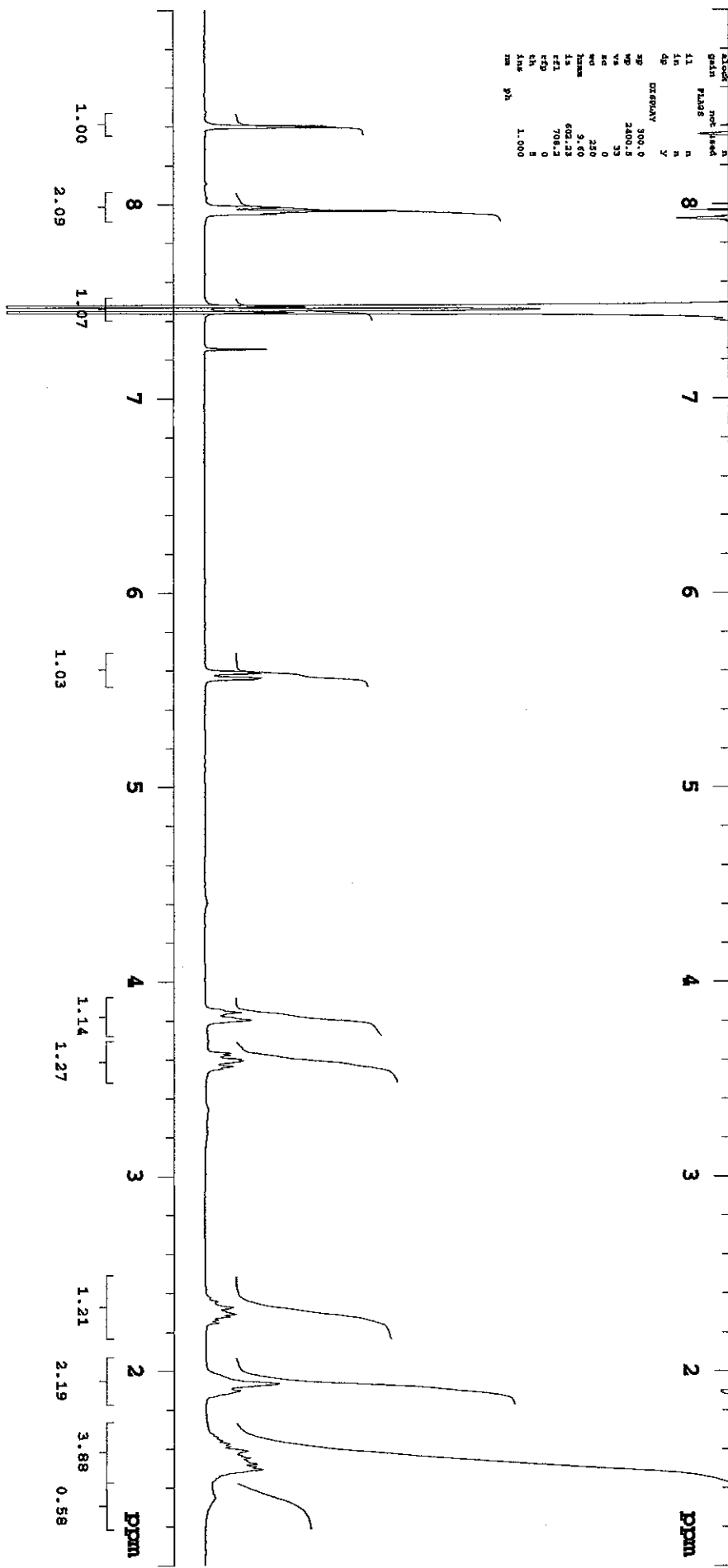

NMR PULP
 Sample: marcpul-300 raw_37762
 301.143 Hz
 64K spsc
 Sinech

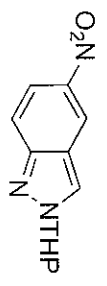

T2 E8

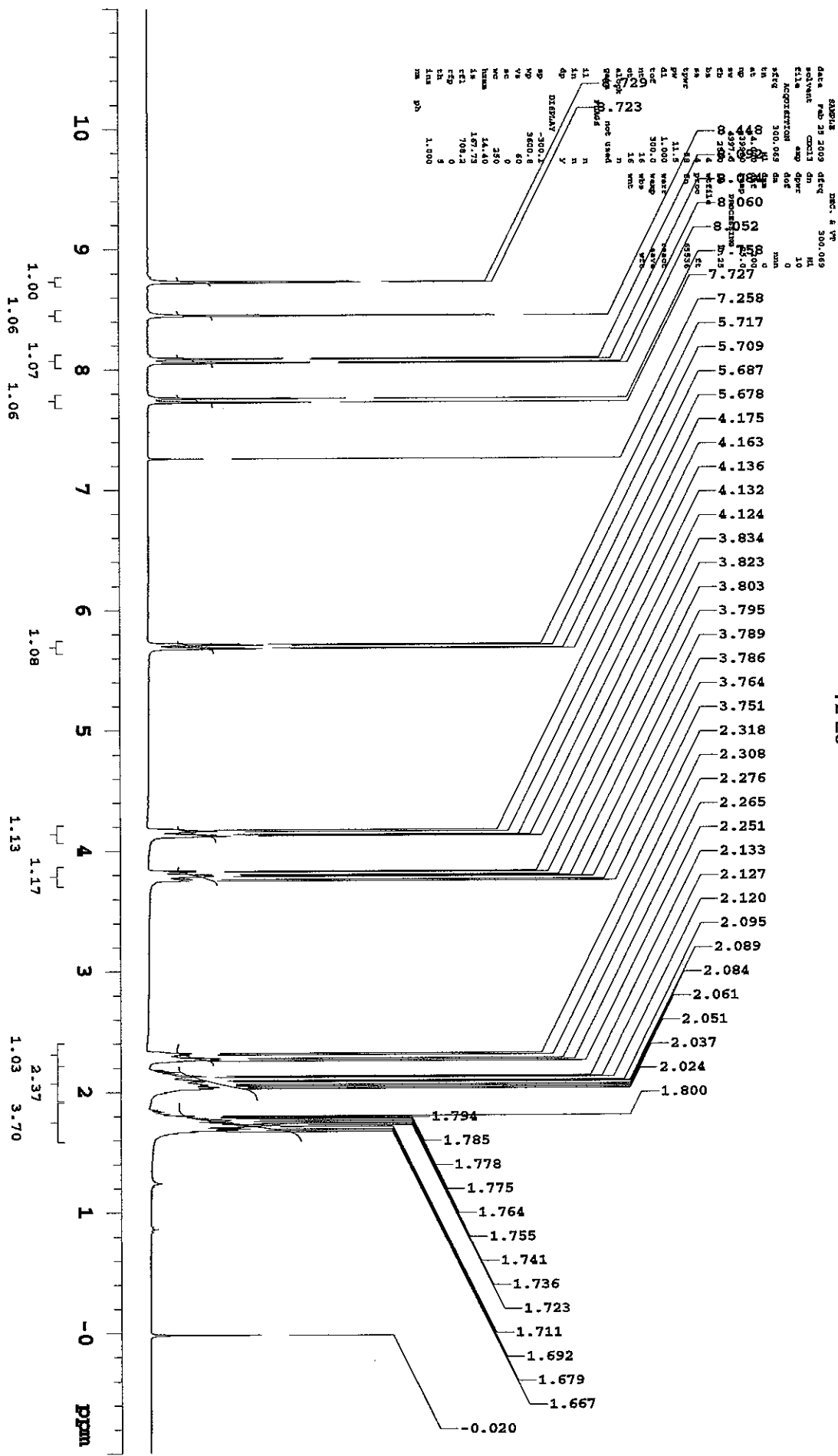

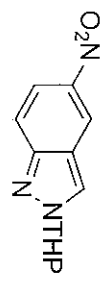

T2 E8

Nick Pelz
Inspire mercuryus-300 asw_27762
301 143 noedit5.63
DMSO

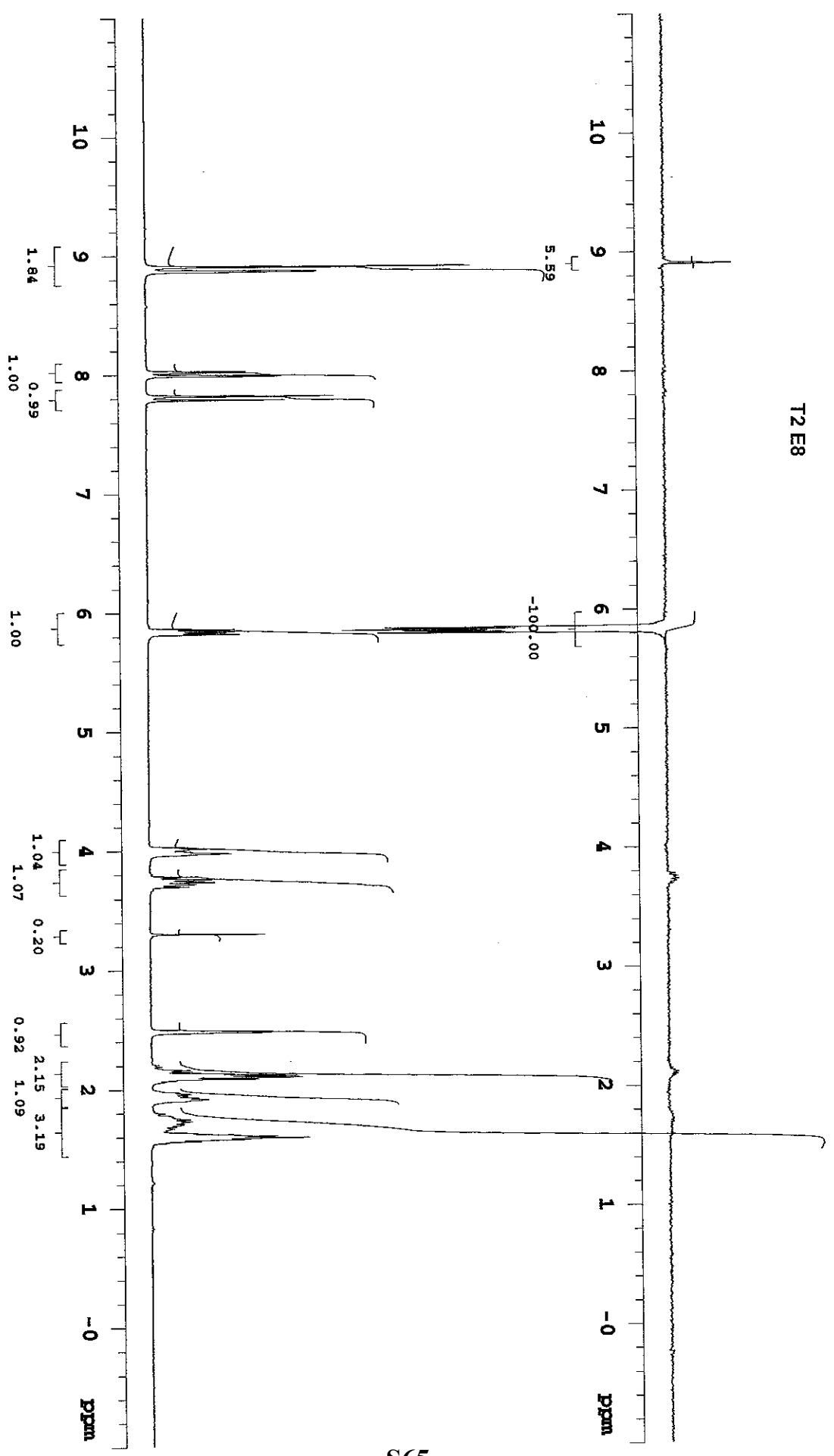

David J Glade
 Inspecia NMR0414-300 raw_27163
 217 4'-F-2ND-HI HI

expt 0001h

NAME
 date Feb 21 2009 dfrq 300.070
 solvent DMSO-d6
 file /support/home/djg-dgvr
 inspecia/vnmrwy/da-dof
 ca/217/217_4'-F-2ND-HI
 -HI-HI-1-FID dms
 -HI-HI-1-FID dms
 ACOUPTOR
 freq 300.071 camy PROCESSING 20.0
 on 4 HI 1p
 ac 4 HI 1p
 ne 32000 ac file 0.25
 sp 4897.5 proc 6
 sb 3600 fm 65355
 bs 4
 ss 4 warr react
 tpr 58 vsmv save autoplch
 pw 11.5 vbr
 d1 1.000 wht
 fof 300.0
 gc 4
 nc 4
 ot 4
 atoch not used
 spin fields
 l1 n
 l2 n
 l3 n
 l4 n
 l5 n
 l6 n
 l7 n
 l8 n
 l9 n
 l10 n
 l11 n
 l12 n
 l13 n
 l14 n
 l15 n
 l16 n
 l17 n
 l18 n
 l19 n
 l20 n
 l21 n
 l22 n
 l23 n
 l24 n
 l25 n
 l26 n
 l27 n
 l28 n
 l29 n
 l30 n
 l31 n
 l32 n
 l33 n
 l34 n
 l35 n
 l36 n
 l37 n
 l38 n
 l39 n
 l40 n
 l41 n
 l42 n
 l43 n
 l44 n
 l45 n
 l46 n
 l47 n
 l48 n
 l49 n
 l50 n
 l51 n
 l52 n
 l53 n
 l54 n
 l55 n
 l56 n
 l57 n
 l58 n
 l59 n
 l60 n
 l61 n
 l62 n
 l63 n
 l64 n
 l65 n
 l66 n
 l67 n
 l68 n
 l69 n
 l70 n
 l71 n
 l72 n
 l73 n
 l74 n
 l75 n
 l76 n
 l77 n
 l78 n
 l79 n
 l80 n
 l81 n
 l82 n
 l83 n
 l84 n
 l85 n
 l86 n
 l87 n
 l88 n
 l89 n
 l90 n
 l91 n
 l92 n
 l93 n
 l94 n
 l95 n
 l96 n
 l97 n
 l98 n
 l99 n
 l100 n
 l101 n
 l102 n
 l103 n
 l104 n
 l105 n
 l106 n
 l107 n
 l108 n
 l109 n
 l110 n
 l111 n
 l112 n
 l113 n
 l114 n
 l115 n
 l116 n
 l117 n
 l118 n
 l119 n
 l120 n
 l121 n
 l122 n
 l123 n
 l124 n
 l125 n
 l126 n
 l127 n
 l128 n
 l129 n
 l130 n
 l131 n
 l132 n
 l133 n
 l134 n
 l135 n
 l136 n
 l137 n
 l138 n
 l139 n
 l140 n
 l141 n
 l142 n
 l143 n
 l144 n
 l145 n
 l146 n
 l147 n
 l148 n
 l149 n
 l150 n
 l151 n
 l152 n
 l153 n
 l154 n
 l155 n
 l156 n
 l157 n
 l158 n
 l159 n
 l160 n
 l161 n
 l162 n
 l163 n
 l164 n
 l165 n
 l166 n
 l167 n
 l168 n
 l169 n
 l170 n
 l171 n
 l172 n
 l173 n
 l174 n
 l175 n
 l176 n
 l177 n
 l178 n
 l179 n
 l180 n
 l181 n
 l182 n
 l183 n
 l184 n
 l185 n
 l186 n
 l187 n
 l188 n
 l189 n
 l190 n
 l191 n
 l192 n
 l193 n
 l194 n
 l195 n
 l196 n
 l197 n
 l198 n
 l199 n
 l200 n
 l201 n
 l202 n
 l203 n
 l204 n
 l205 n
 l206 n
 l207 n
 l208 n
 l209 n
 l210 n
 l211 n
 l212 n
 l213 n
 l214 n
 l215 n
 l216 n
 l217 n
 l218 n
 l219 n
 l220 n
 l221 n
 l222 n
 l223 n
 l224 n
 l225 n
 l226 n
 l227 n
 l228 n
 l229 n
 l230 n
 l231 n
 l232 n
 l233 n
 l234 n
 l235 n
 l236 n
 l237 n
 l238 n
 l239 n
 l240 n
 l241 n
 l242 n
 l243 n
 l244 n
 l245 n
 l246 n
 l247 n
 l248 n
 l249 n
 l250 n
 l251 n
 l252 n
 l253 n
 l254 n
 l255 n
 l256 n
 l257 n
 l258 n
 l259 n
 l260 n
 l261 n
 l262 n
 l263 n
 l264 n
 l265 n
 l266 n
 l267 n
 l268 n
 l269 n
 l270 n
 l271 n
 l272 n
 l273 n
 l274 n
 l275 n
 l276 n
 l277 n
 l278 n
 l279 n
 l280 n
 l281 n
 l282 n
 l283 n
 l284 n
 l285 n
 l286 n
 l287 n
 l288 n
 l289 n
 l290 n
 l291 n
 l292 n
 l293 n
 l294 n
 l295 n
 l296 n
 l297 n
 l298 n
 l299 n
 l300 n
 l301 n
 l302 n
 l303 n
 l304 n
 l305 n
 l306 n
 l307 n
 l308 n
 l309 n
 l310 n
 l311 n
 l312 n
 l313 n
 l314 n
 l315 n
 l316 n
 l317 n
 l318 n
 l319 n
 l320 n
 l321 n
 l322 n
 l323 n
 l324 n
 l325 n
 l326 n
 l327 n
 l328 n
 l329 n
 l330 n
 l331 n
 l332 n
 l333 n
 l334 n
 l335 n
 l336 n
 l337 n
 l338 n
 l339 n
 l340 n
 l341 n
 l342 n
 l343 n
 l344 n
 l345 n
 l346 n
 l347 n
 l348 n
 l349 n
 l350 n
 l351 n
 l352 n
 l353 n
 l354 n
 l355 n
 l356 n
 l357 n
 l358 n
 l359 n
 l360 n
 l361 n
 l362 n
 l363 n
 l364 n
 l365 n
 l366 n
 l367 n
 l368 n
 l369 n
 l370 n
 l371 n
 l372 n
 l373 n
 l374 n
 l375 n
 l376 n
 l377 n
 l378 n
 l379 n
 l380 n
 l381 n
 l382 n
 l383 n
 l384 n
 l385 n
 l386 n
 l387 n
 l388 n
 l389 n
 l390 n
 l391 n
 l392 n
 l393 n
 l394 n
 l395 n
 l396 n
 l397 n
 l398 n
 l399 n
 l400 n
 l401 n
 l402 n
 l403 n
 l404 n
 l405 n
 l406 n
 l407 n
 l408 n
 l409 n
 l410 n
 l411 n
 l412 n
 l413 n
 l414 n
 l415 n
 l416 n
 l417 n
 l418 n
 l419 n
 l420 n
 l421 n
 l422 n
 l423 n
 l424 n
 l425 n
 l426 n
 l427 n
 l428 n
 l429 n
 l430 n
 l431 n
 l432 n
 l433 n
 l434 n
 l435 n
 l436 n
 l437 n
 l438 n
 l439 n
 l440 n
 l441 n
 l442 n
 l443 n
 l444 n
 l445 n
 l446 n
 l447 n
 l448 n
 l449 n
 l450 n
 l451 n
 l452 n
 l453 n
 l454 n
 l455 n
 l456 n
 l457 n
 l458 n
 l459 n
 l460 n
 l461 n
 l462 n
 l463 n
 l464 n
 l465 n
 l466 n
 l467 n
 l468 n
 l469 n
 l470 n
 l471 n
 l472 n
 l473 n
 l474 n
 l475 n
 l476 n
 l477 n
 l478 n
 l479 n
 l480 n
 l481 n
 l482 n
 l483 n
 l484 n
 l485 n
 l486 n
 l487 n
 l488 n
 l489 n
 l490 n
 l491 n
 l492 n
 l493 n
 l494 n
 l495 n
 l496 n
 l497 n
 l498 n
 l499 n
 l500 n
 l501 n
 l502 n
 l503 n
 l504 n
 l505 n
 l506 n
 l507 n
 l508 n
 l509 n
 l510 n
 l511 n
 l512 n
 l513 n
 l514 n
 l515 n
 l516 n
 l517 n
 l518 n
 l519 n
 l520 n
 l521 n
 l522 n
 l523 n
 l524 n
 l525 n
 l526 n
 l527 n
 l528 n
 l529 n
 l530 n
 l531 n
 l532 n
 l533 n
 l534 n
 l535 n
 l536 n
 l537 n
 l538 n
 l539 n
 l540 n
 l541 n
 l542 n
 l543 n
 l544 n
 l545 n
 l546 n
 l547 n
 l548 n
 l549 n
 l550 n
 l551 n
 l552 n
 l553 n
 l554 n
 l555 n
 l556 n
 l557 n
 l558 n
 l559 n
 l560 n
 l561 n
 l562 n
 l563 n
 l564 n
 l565 n
 l566 n
 l567 n
 l568 n
 l569 n
 l570 n
 l571 n
 l572 n
 l573 n
 l574 n
 l575 n
 l576 n
 l577 n
 l578 n
 l579 n
 l580 n
 l581 n
 l582 n
 l583 n
 l584 n
 l585 n
 l586 n
 l587 n
 l588 n
 l589 n
 l590 n
 l591 n
 l592 n
 l593 n
 l594 n
 l595 n
 l596 n
 l597 n
 l598 n
 l599 n
 l600 n
 l601 n
 l602 n
 l603 n
 l604 n
 l605 n
 l606 n
 l607 n
 l608 n
 l609 n
 l610 n
 l611 n
 l612 n
 l613 n
 l614 n
 l615 n
 l616 n
 l617 n
 l618 n
 l619 n
 l620 n
 l621 n
 l622 n
 l623 n
 l624 n
 l625 n
 l626 n
 l627 n
 l628 n
 l629 n
 l630 n
 l631 n
 l632 n
 l633 n
 l634 n
 l635 n
 l636 n
 l637 n
 l638 n
 l639 n
 l640 n
 l641 n
 l642 n
 l643 n
 l644 n
 l645 n
 l646 n
 l647 n
 l648 n
 l649 n
 l650 n
 l651 n
 l652 n
 l653 n
 l654 n
 l655 n
 l656 n
 l657 n
 l658 n
 l659 n
 l660 n
 l661 n
 l662 n
 l663 n
 l664 n
 l665 n
 l666 n
 l667 n
 l668 n
 l669 n
 l670 n
 l671 n
 l672 n
 l673 n
 l674 n
 l675 n
 l676 n
 l677 n
 l678 n
 l679 n
 l680 n
 l681 n
 l682 n
 l683 n
 l684 n
 l685 n
 l686 n
 l687 n
 l688 n
 l689 n
 l690 n
 l691 n
 l692 n
 l693 n
 l694 n
 l695 n
 l696 n
 l697 n
 l698 n
 l699 n
 l700 n
 l701 n
 l702 n
 l703 n
 l704 n
 l705 n
 l706 n
 l707 n
 l708 n
 l709 n
 l710 n
 l711 n
 l712 n
 l713 n
 l714 n
 l715 n
 l716 n
 l717 n
 l718 n
 l719 n
 l720 n
 l721 n
 l722 n
 l723 n
 l724 n
 l725 n
 l726 n
 l727 n
 l728 n
 l729 n
 l730 n
 l731 n
 l732 n
 l733 n
 l734 n
 l735 n
 l736 n
 l737 n
 l738 n
 l739 n
 l740 n
 l741 n
 l742 n
 l743 n
 l744 n
 l745 n
 l746 n
 l747 n
 l748 n
 l749 n
 l750 n
 l751 n
 l752 n
 l753 n
 l754 n
 l755 n
 l756 n
 l757 n
 l758 n
 l759 n
 l760 n
 l761 n
 l762 n
 l763 n
 l764 n
 l765 n
 l766 n
 l767 n
 l768 n
 l769 n
 l770 n
 l771 n
 l772 n
 l773 n
 l774 n
 l775 n
 l776 n
 l777 n
 l778 n
 l779 n
 l780 n
 l781 n
 l782 n
 l783 n
 l784 n
 l785 n
 l786 n
 l787 n
 l788 n
 l789 n
 l790 n
 l791 n
 l792 n
 l793 n
 l794 n
 l795 n
 l796 n
 l797 n
 l798 n
 l799 n
 l800 n
 l801 n
 l802 n
 l803 n
 l804 n
 l805 n
 l806 n
 l807 n
 l808 n
 l809 n
 l810 n
 l811 n
 l812 n
 l813 n
 l814 n
 l815 n
 l816 n
 l817 n
 l818 n
 l819 n
 l820 n
 l821 n
 l822 n
 l823 n
 l824 n
 l825 n
 l826 n
 l827 n
 l828 n
 l829 n
 l830 n
 l831 n
 l832 n
 l833 n
 l834 n
 l835 n
 l836 n
 l837 n
 l838 n
 l839 n
 l840 n
 l841 n
 l842 n
 l843 n
 l844 n
 l845 n
 l846 n
 l847 n
 l848 n
 l849 n
 l850 n
 l851 n
 l852 n
 l853 n
 l854 n
 l855 n
 l856 n
 l857 n
 l858 n
 l859 n
 l860 n
 l861 n
 l862 n
 l863 n
 l864 n
 l865 n
 l866 n
 l867 n
 l868 n
 l869 n
 l870 n
 l871 n
 l872 n
 l873 n
 l874 n
 l875 n
 l876 n
 l877 n
 l878 n
 l879 n
 l880 n
 l881 n
 l882 n
 l883 n
 l884 n
 l885 n
 l886 n
 l887 n
 l888 n
 l889 n
 l890 n
 l891 n
 l892 n
 l893 n
 l894 n
 l895 n
 l896 n
 l897 n
 l898 n
 l899 n
 l900 n
 l901 n
 l902 n
 l903 n
 l904 n
 l905 n
 l906 n
 l907 n
 l908 n
 l909 n
 l910 n
 l911 n
 l912 n
 l913 n
 l914 n
 l915 n
 l916 n
 l917 n
 l918 n
 l919 n
 l920 n
 l921 n
 l922 n
 l923 n
 l924 n
 l925 n
 l926 n
 l927 n
 l928 n
 l929 n
 l930 n
 l931 n
 l932 n
 l933 n
 l934 n
 l935 n
 l936 n
 l937 n
 l938 n
 l939 n
 l940 n
 l941 n
 l942 n
 l943 n
 l944 n
 l945 n
 l946 n
 l947 n
 l948 n
 l949 n
 l950 n
 l951 n
 l952 n
 l953 n
 l954 n
 l955 n
 l956 n
 l957 n
 l958 n
 l959 n
 l960 n
 l961 n
 l962 n
 l963 n
 l964 n
 l965 n
 l966 n
 l967 n
 l968 n
 l969 n
 l970 n
 l971 n
 l972 n
 l973 n
 l974 n
 l975 n
 l976 n
 l977 n
 l978 n
 l979 n
 l980 n
 l981 n
 l982 n
 l983 n
 l984 n
 l985 n
 l986 n
 l987 n
 l988 n
 l989 n
 l990 n
 l991 n
 l992 n
 l993 n
 l994 n
 l995 n
 l996 n
 l997 n
 l998 n
 l999 n
 l1000 n
 l1001 n
 l1002 n
 l1003 n
 l1004 n
 l1005 n
 l1006 n
 l1007 n
 l1008 n
 l1009 n
 l1010 n
 l1011 n
 l1012 n
 l1013 n
 l1014 n
 l1015 n
 l1016 n
 l1017 n
 l1018 n
 l1019 n
 l1020 n
 l1021 n
 l1022 n
 l1023 n
 l1024 n
 l1025 n
 l1026 n
 l1027 n
 l1028 n
 l1029 n
 l1030 n
 l1031 n
 l1032 n
 l1033 n
 l1034 n
 l1035 n
 l1036 n
 l1037 n
 l1038 n
 l1039 n
 l1040 n
 l1041 n
 l1042 n
 l1043 n
 l1044 n
 l1045 n
 l1046 n
 l1047 n
 l1048 n
 l1049 n
 l1050 n
 l1051 n
 l1052 n
 l1053 n
 l1054 n
 l1055 n
 l1056 n
 l1057 n
 l1058 n
 l1059 n
 l1060 n
 l1061 n
 l1062 n
 l1063 n
 l1064 n
 l1065 n
 l1066 n
 l1067 n
 l1068 n
 l1069 n
 l1070 n
 l1071 n
 l1072 n
 l1073 n
 l1074 n
 l1075 n
 l1076 n
 l1077 n
 l1078 n
 l1079 n
 l1080 n
 l1081 n
 l1082 n
 l1083 n
 l1084 n
 l1085 n
 l1086 n
 l1087 n
 l1088 n
 l1089 n
 l1090 n
 l1091 n
 l1092 n
 l1093 n
 l1094 n
 l1095 n
 l1096 n
 l1097 n
 l1098 n
 l1099 n
 l1100 n
 l1101 n
 l1102 n
 l1103 n
 l1104 n
 l1105 n
 l1106 n
 l1107 n
 l1108 n
 l1109 n
 l1110 n
 l1111 n
 l1112 n
 l1113 n
 l1114 n
 l1115 n
 l1116 n
 l1117 n
 l1118 n
 l1119 n
 l1120 n
 l1121 n
 l1122 n
 l1123 n
 l1124 n
 l1125 n
 l1126 n
 l1127 n
 l1128 n
 l1129 n
 l1130 n
 l1131 n
 l1132 n
 l1133 n
 l1134 n
 l1135 n
 l1136 n
 l1137 n
 l1138 n
 l1139 n
 l1140 n
 l1141 n
 l1142 n
 l1143 n
 l1144 n
 l1145 n
 l1146 n
 l1147 n
 l1148 n
 l1149 n
 l1150 n
 l1151 n
 l1152 n
 l1153 n
 l1154 n
 l1155 n
 l1156 n
 l1157 n
 l1158 n
 l1159 n
 l1160 n
 l1161 n
 l1162 n
 l1163 n
 l1164 n
 l1165 n
 l1166 n
 l1167 n
 l1168 n
 l1169 n
 l1170 n
 l1171 n
 l1172 n
 l1173 n
 l1174 n
 l1175 n
 l1176 n
 l1177 n
 l1178 n
 l1179 n
 l1180 n
 l1181 n
 l1182 n
 l1183 n
 l1184 n
 l1185 n
 l1186 n
 l1187 n
 l1188 n
 l1189 n
 l1190 n
 l1191 n
 l1192 n
 l1193 n
 l1194 n
 l1195 n
 l1196 n
 l1197 n
 l1198 n
 l1199 n
 l1200 n
 l1201 n
 l1202 n
 l1203 n
 l1204 n
 l1205 n
 l1206 n
 l1207 n
 l1208 n
 l1209 n
 l1210 n
 l1211 n
 l1212 n
 l1213 n
 l1214 n
 l1215 n
 l1216 n
 l1217 n
 l1218 n
 l1219 n
 l1220 n
 l1221 n
 l1222 n
 l1223 n
 l1224 n
 l1225 n
 l1226 n
 l1227 n
 l1228 n
 l1229 n
 l1230 n
 l1231 n
 l1232 n
 l1233 n
 l1234 n
 l1235 n
 l1236 n
 l1237 n
 l1238 n
 l1239 n
 l1240 n
 l1241 n
 l1242 n
 l1243 n
 l1244 n
 l1245 n
 l1246 n
 l1247 n
 l1248 n
 l1249 n
 l1250 n
 l1251 n
 l1252 n
 l1253 n
 l1254 n
 l1255 n
 l1256 n
 l1257 n
 l1258 n
 l1259 n
 l1260 n
 l1261 n
 l1262 n
 l1263 n
 l1264 n
 l1265 n
 l1266 n
 l1267 n
 l1268 n
 l1269 n
 l1270 n
 l1271 n
 l1272 n
 l1273 n
 l1274 n
 l1275 n
 l1276 n
 l1277 n
 l1278 n
 l1279 n
 l1280 n
 l1281 n
 l1282 n
 l1283 n
 l1284 n
 l1285 n
 l1286 n
 l1287 n
 l1288 n
 l1289 n
 l1290 n
 l1291 n
 l1292 n
 l1293 n
 l1294 n
 l1295 n
 l1296 n
 l1297 n
 l1298 n
 l1299 n
 l1300 n
 l1

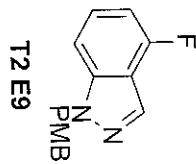
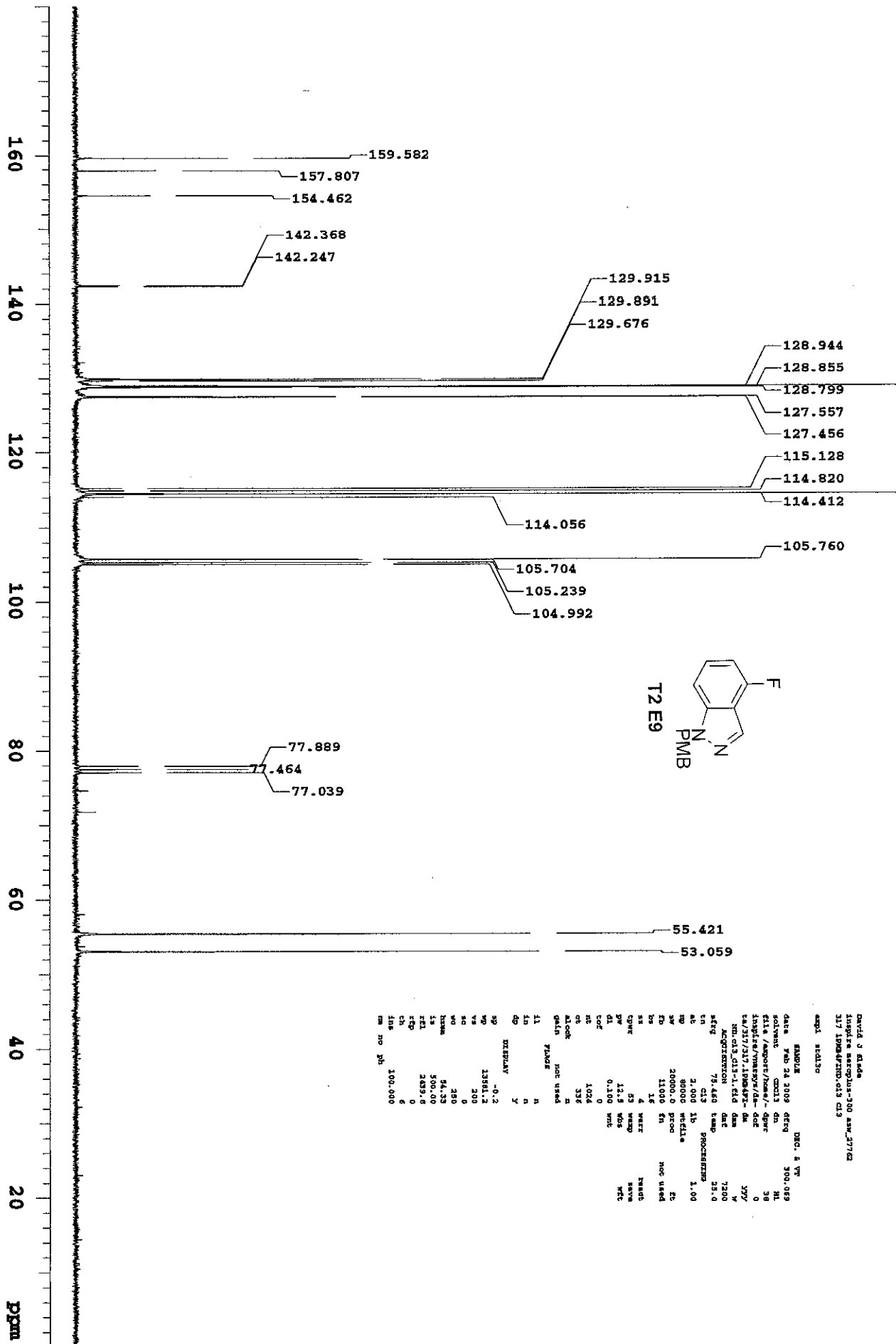

David J Kilde
 Sample: macropur-300 raw_27762
 317 1DMSO/THF-d3 013
 exp1 161303

 NAME: T2 E9
 DATA: FEB 24 2009 09:00
 SOLVENT: CDCl3 dm
 FILE: /sample/2009/02/24-0900
 SAMPLE: macropur-300 raw_27762
 EXP: 317/317.1DMSO/THF-d3
 NM: 013 013-1-013 dm
 ACQUISITION: 7200
 SFG: 79.469 temp 25.0
 CH: 2.000 1p PROCESSION: 1.00
 NO: 80000 waltz
 SW: 20000.0 proc
 FO: 11000.00
 BS: 16
 AS: 4 WALT
 CS: 53 WALT
 SP: 12.5 WDS
 DI: 0.100 WDS
 COF: 0
 RT: 4.024
 PE: 336
 PLOCK: not used
 GAIN: not used
 FLAGE: not used

 11 n
 10 n
 09 y
 08 n
 07 n
 06 n
 05 n
 04 n
 03 n
 02 n
 01 n
 00 n

 0.2
 13561.2
 200
 2.85
 54.139
 500.00
 2839.6
 0
 6
 100.000
 nm no ph

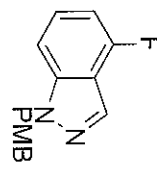

T2 E9

David J Slade
 Inspire mercplus-300 asw_27762
 317 1P4F.D noedit5.58
 DMSO-d₆

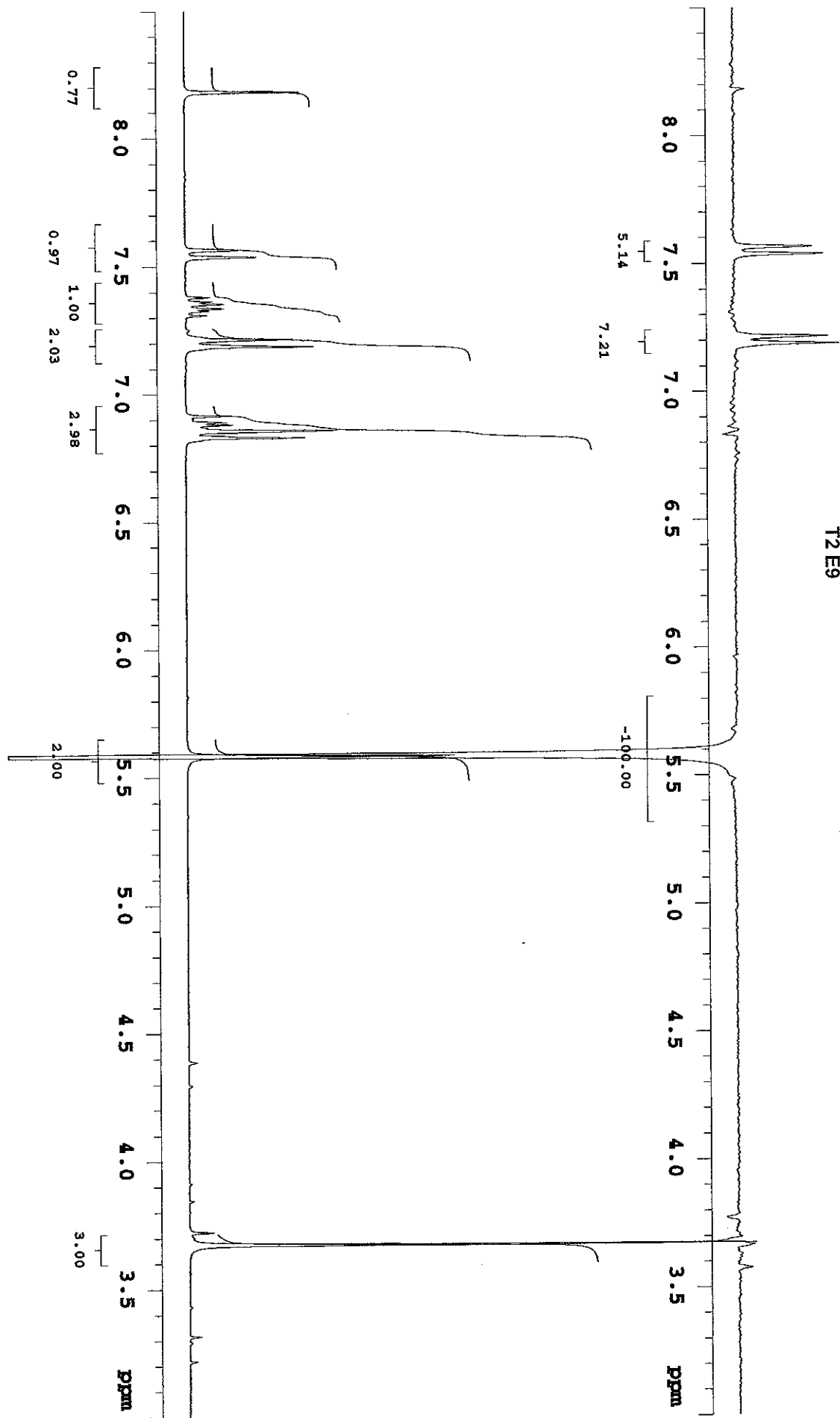

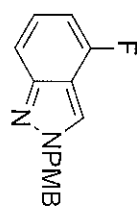

T2 E9

David J Blade
 Inspire mercury-300 asw_27762
 317 2P4F.D noeditf5.55

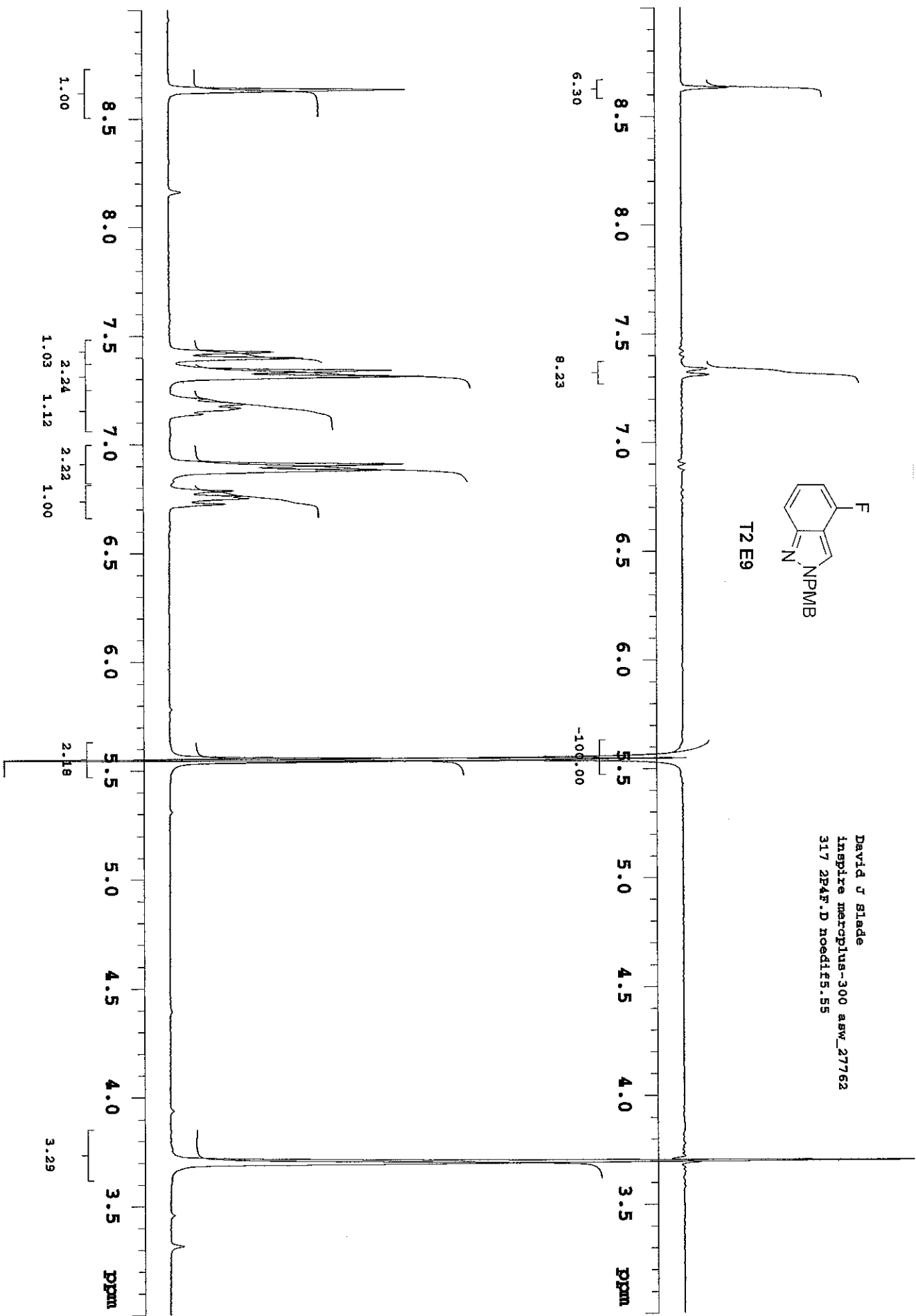

David Y. M. Ma
 Inspec/mercap/300 asp_27753
 317 Inspec/mercap/HL HL
 exp1 solth

NAME: 74.3009 dfrg DMS-d₆ 300.069
 SOLVENT: CDCl₃ dn HL
 FILE: /asport/boas/-dpr 1.0
 INSTITUTE: /mercap/da-iod 0
 EM: /317/317_inspec/da-iod 0
 NO. HL: 1-214 dnm 200
 ACQUISITION: 300.069 dnm 200
 SFC: 300.069 temp 23.0
 TO: HL 1p INCREMENT: 0.15
 SC: 4.000 wfile 0.15
 SW: 32000 wfile 5p
 SP: 4897.5 ppsoc 65336
 FB: 2800 fm
 BR: 4 weat
 AS: 4 weat
 EP: 8 weat
 GP: 11.5 wbs
 DI: 1.000 wnt
 SCF: 300.0
 NE: 16
 OR: 16
 ASOCK: n
 GATE: n
 GATE: not used
 FLUOR: n
 I1: n
 I2: n
 I3: n
 I4: n
 I5: y
 DISPLAY: 300.0
 SP: 2400.5
 WP: 64
 VA: 0
 NO: 2.0
 NUC1: 13C
 NUC2: 13C
 F1: 321.31
 F2: 769.2
 F3: 0
 CH: 5
 IN: 1.000
 PH

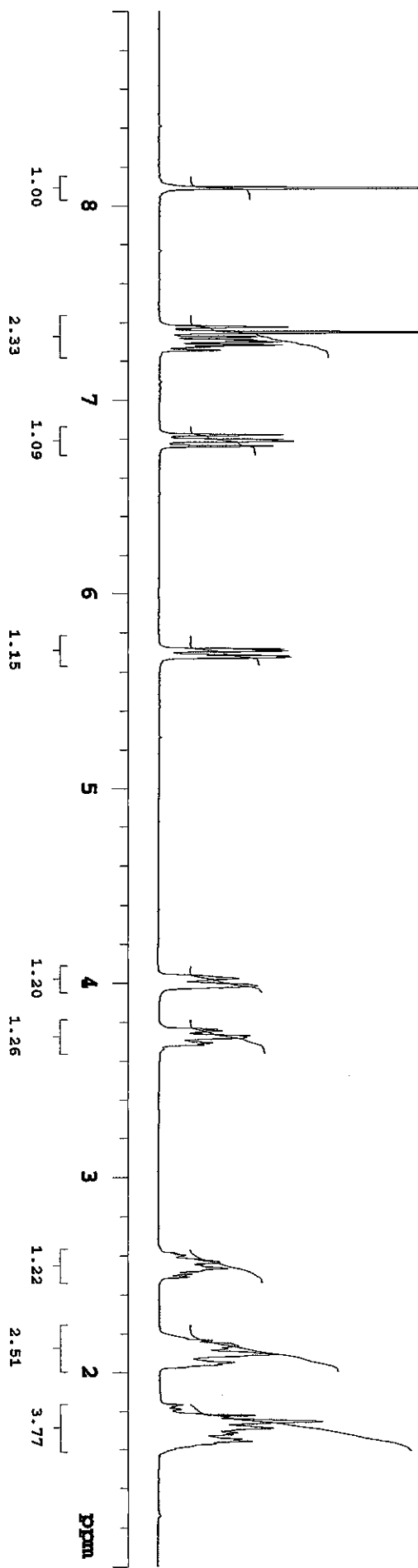
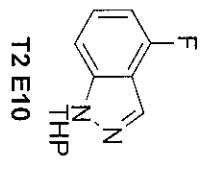

David J Klada
 sample name: 300 amw_21762
 117 11040710m.c13 c13
 exp# 26113

DATE: 7/24/2009 08:19
 FILE: /export/home/...
 INSTRUMENT: spect
 NO. OF SCANS: 128
 ACQUISITION: 71.460
 PROCESSED: 1.00
 SCALED: 1.00
 CONV: 2.000
 GAIN: 30000.0
 FID: 11000.0
 BS: 16
 SS: 4
 EQ: 53
 DL: 12.5
 WT: 0.100
 REF: 0
 NE: 4096
 OR: 1504
 ALLOC: not used
 GRAB: not used
 F1: n
 F2: n
 F3: n
 F4: n
 F5: n
 F6: n
 F7: n
 F8: n
 F9: n
 F10: n
 F11: n
 F12: n
 F13: n
 F14: n
 F15: n
 F16: n
 F17: n
 F18: n
 F19: n
 F20: n
 F21: n
 F22: n
 F23: n
 F24: n
 F25: n
 F26: n
 F27: n
 F28: n
 F29: n
 F30: n
 F31: n
 F32: n
 F33: n
 F34: n
 F35: n
 F36: n
 F37: n
 F38: n
 F39: n
 F40: n
 F41: n
 F42: n
 F43: n
 F44: n
 F45: n
 F46: n
 F47: n
 F48: n
 F49: n
 F50: n
 F51: n
 F52: n
 F53: n
 F54: n
 F55: n
 F56: n
 F57: n
 F58: n
 F59: n
 F60: n
 F61: n
 F62: n
 F63: n
 F64: n
 F65: n
 F66: n
 F67: n
 F68: n
 F69: n
 F70: n
 F71: n
 F72: n
 F73: n
 F74: n
 F75: n
 F76: n
 F77: n
 F78: n
 F79: n
 F80: n
 F81: n
 F82: n
 F83: n
 F84: n
 F85: n
 F86: n
 F87: n
 F88: n
 F89: n
 F90: n
 F91: n
 F92: n
 F93: n
 F94: n
 F95: n
 F96: n
 F97: n
 F98: n
 F99: n
 F100: n

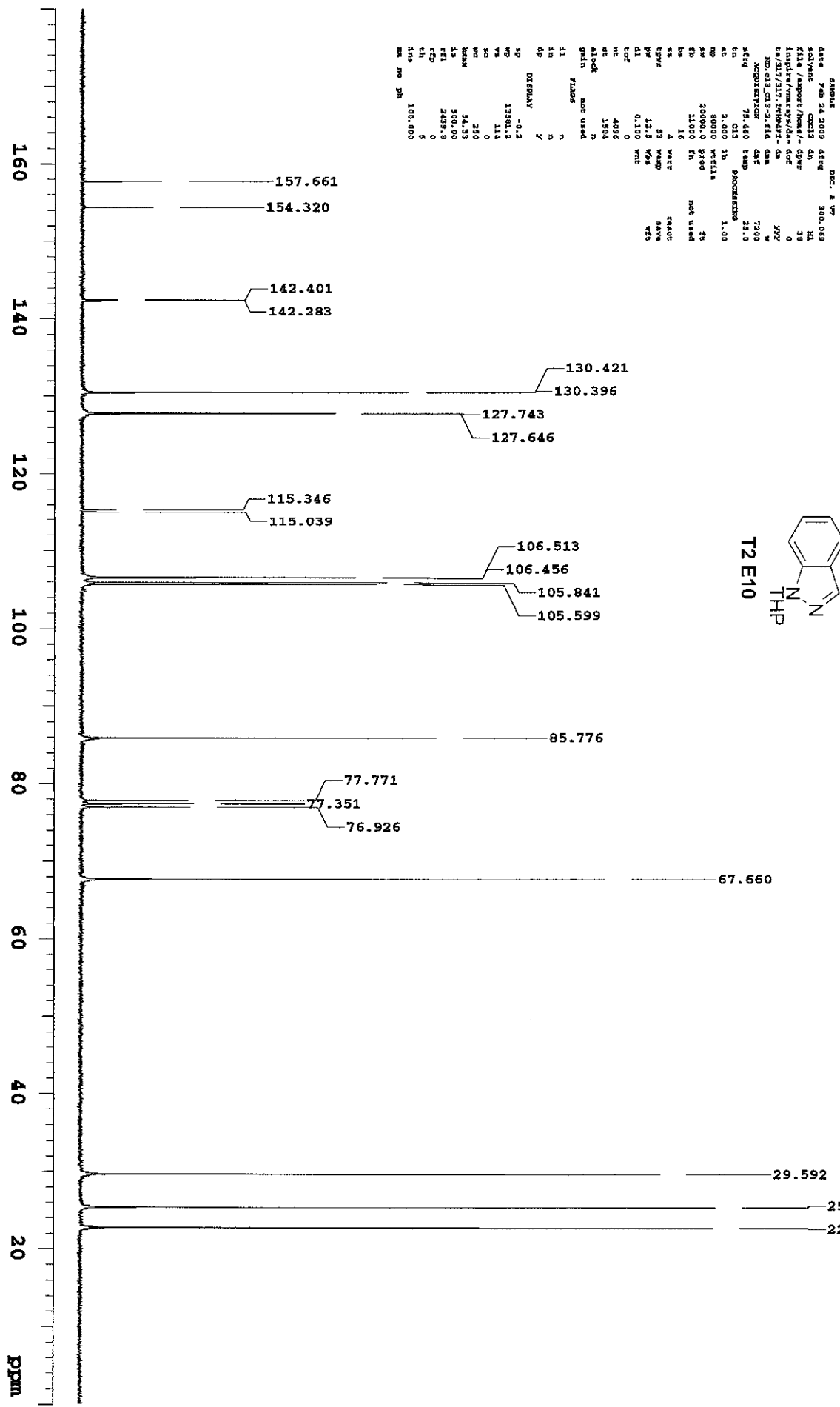
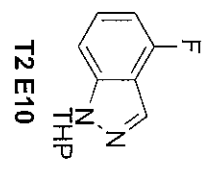

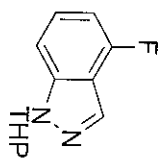

David J Siade
 Inspire mercplus-300 asw_27762
 317 174F.D noedit7.57
 DMSO-d₆

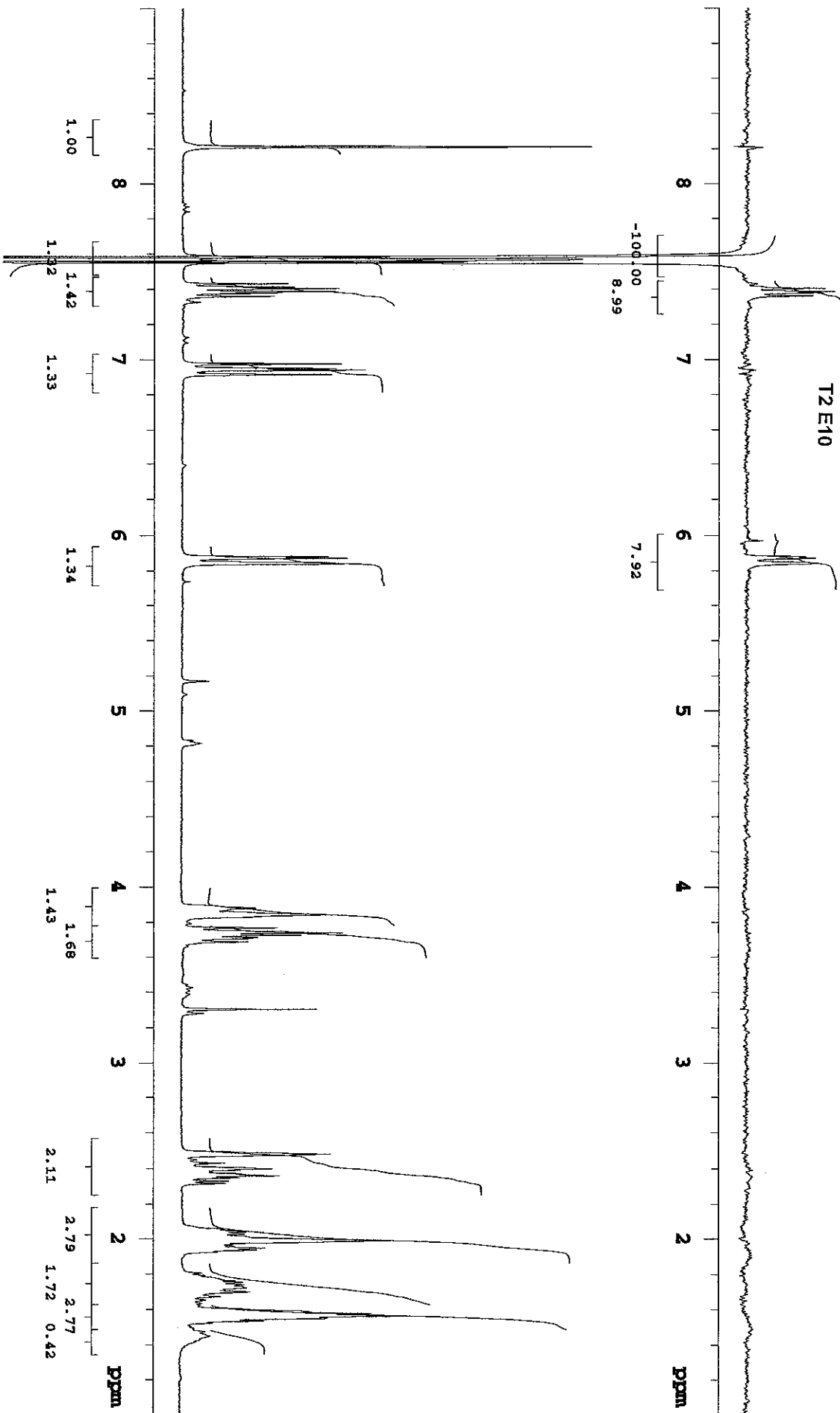

David J Glade
 Analyte: 300 aw_17783
 117 17783/IND.ML.NL

DATE: 11/09 11:09
 TIME: 11:09
 INSTR: 300 MHz
 PULPROG: zgpg30
 AQC: 1.0000000
 F2: 300.1350000
 F1: 11.5000000
 SFO: 300.1350000
 SF: 300.1350000
 AQ: 0.2500000
 SI: 32768
 SC: 4
 SD: 4
 SE: 4
 SF: 4
 SS: 4
 SP: 4
 SR: 4
 ST: 4
 SU: 4
 SV: 4
 SW: 4
 SX: 4
 SY: 4
 SZ: 4
 T1: 4
 T2: 4
 T3: 4
 T4: 4
 T5: 4
 T6: 4
 T7: 4
 T8: 4
 T9: 4
 T10: 4
 T11: 4
 T12: 4
 T13: 4
 T14: 4
 T15: 4
 T16: 4
 T17: 4
 T18: 4
 T19: 4
 T20: 4
 T21: 4
 T22: 4
 T23: 4
 T24: 4
 T25: 4
 T26: 4
 T27: 4
 T28: 4
 T29: 4
 T30: 4
 T31: 4
 T32: 4
 T33: 4
 T34: 4
 T35: 4
 T36: 4
 T37: 4
 T38: 4
 T39: 4
 T40: 4
 T41: 4
 T42: 4
 T43: 4
 T44: 4
 T45: 4
 T46: 4
 T47: 4
 T48: 4
 T49: 4
 T50: 4
 T51: 4
 T52: 4
 T53: 4
 T54: 4
 T55: 4
 T56: 4
 T57: 4
 T58: 4
 T59: 4
 T60: 4
 T61: 4
 T62: 4
 T63: 4
 T64: 4
 T65: 4
 T66: 4
 T67: 4
 T68: 4
 T69: 4
 T70: 4
 T71: 4
 T72: 4
 T73: 4
 T74: 4
 T75: 4
 T76: 4
 T77: 4
 T78: 4
 T79: 4
 T80: 4
 T81: 4
 T82: 4
 T83: 4
 T84: 4
 T85: 4
 T86: 4
 T87: 4
 T88: 4
 T89: 4
 T90: 4
 T91: 4
 T92: 4
 T93: 4
 T94: 4
 T95: 4
 T96: 4
 T97: 4
 T98: 4
 T99: 4
 T100: 4
 T101: 4
 T102: 4
 T103: 4
 T104: 4
 T105: 4
 T106: 4
 T107: 4
 T108: 4
 T109: 4
 T110: 4
 T111: 4
 T112: 4
 T113: 4
 T114: 4
 T115: 4
 T116: 4
 T117: 4
 T118: 4
 T119: 4
 T120: 4
 T121: 4
 T122: 4
 T123: 4
 T124: 4
 T125: 4
 T126: 4
 T127: 4
 T128: 4
 T129: 4
 T130: 4
 T131: 4
 T132: 4
 T133: 4
 T134: 4
 T135: 4
 T136: 4
 T137: 4
 T138: 4
 T139: 4
 T140: 4
 T141: 4
 T142: 4
 T143: 4
 T144: 4
 T145: 4
 T146: 4
 T147: 4
 T148: 4
 T149: 4
 T150: 4
 T151: 4
 T152: 4
 T153: 4
 T154: 4
 T155: 4
 T156: 4
 T157: 4
 T158: 4
 T159: 4
 T160: 4
 T161: 4
 T162: 4
 T163: 4
 T164: 4
 T165: 4
 T166: 4
 T167: 4
 T168: 4
 T169: 4
 T170: 4
 T171: 4
 T172: 4
 T173: 4
 T174: 4
 T175: 4
 T176: 4
 T177: 4
 T178: 4
 T179: 4
 T180: 4
 T181: 4
 T182: 4
 T183: 4
 T184: 4
 T185: 4
 T186: 4
 T187: 4
 T188: 4
 T189: 4
 T190: 4
 T191: 4
 T192: 4
 T193: 4
 T194: 4
 T195: 4
 T196: 4
 T197: 4
 T198: 4
 T199: 4
 T200: 4
 T201: 4
 T202: 4
 T203: 4
 T204: 4
 T205: 4
 T206: 4
 T207: 4
 T208: 4
 T209: 4
 T210: 4
 T211: 4
 T212: 4
 T213: 4
 T214: 4
 T215: 4
 T216: 4
 T217: 4
 T218: 4
 T219: 4
 T220: 4
 T221: 4
 T222: 4
 T223: 4
 T224: 4
 T225: 4
 T226: 4
 T227: 4
 T228: 4
 T229: 4
 T230: 4
 T231: 4
 T232: 4
 T233: 4
 T234: 4
 T235: 4
 T236: 4
 T237: 4
 T238: 4
 T239: 4
 T240: 4
 T241: 4
 T242: 4
 T243: 4
 T244: 4
 T245: 4
 T246: 4
 T247: 4
 T248: 4
 T249: 4
 T250: 4
 T251: 4
 T252: 4
 T253: 4
 T254: 4
 T255: 4
 T256: 4
 T257: 4
 T258: 4
 T259: 4
 T260: 4
 T261: 4
 T262: 4
 T263: 4
 T264: 4
 T265: 4
 T266: 4
 T267: 4
 T268: 4
 T269: 4
 T270: 4
 T271: 4
 T272: 4
 T273: 4
 T274: 4
 T275: 4
 T276: 4
 T277: 4
 T278: 4
 T279: 4
 T280: 4
 T281: 4
 T282: 4
 T283: 4
 T284: 4
 T285: 4
 T286: 4
 T287: 4
 T288: 4
 T289: 4
 T290: 4
 T291: 4
 T292: 4
 T293: 4
 T294: 4
 T295: 4
 T296: 4
 T297: 4
 T298: 4
 T299: 4
 T300: 4
 T301: 4
 T302: 4
 T303: 4
 T304: 4
 T305: 4
 T306: 4
 T307: 4
 T308: 4
 T309: 4
 T310: 4
 T311: 4
 T312: 4
 T313: 4
 T314: 4
 T315: 4
 T316: 4
 T317: 4
 T318: 4
 T319: 4
 T320: 4
 T321: 4
 T322: 4
 T323: 4
 T324: 4
 T325: 4
 T326: 4
 T327: 4
 T328: 4
 T329: 4
 T330: 4
 T331: 4
 T332: 4
 T333: 4
 T334: 4
 T335: 4
 T336: 4
 T337: 4
 T338: 4
 T339: 4
 T340: 4
 T341: 4
 T342: 4
 T343: 4
 T344: 4
 T345: 4
 T346: 4
 T347: 4
 T348: 4
 T349: 4
 T350: 4
 T351: 4
 T352: 4
 T353: 4
 T354: 4
 T355: 4
 T356: 4
 T357: 4
 T358: 4
 T359: 4
 T360: 4
 T361: 4
 T362: 4
 T363: 4
 T364: 4
 T365: 4
 T366: 4
 T367: 4
 T368: 4
 T369: 4
 T370: 4
 T371: 4
 T372: 4
 T373: 4
 T374: 4
 T375: 4
 T376: 4
 T377: 4
 T378: 4
 T379: 4
 T380: 4
 T381: 4
 T382: 4
 T383: 4
 T384: 4
 T385: 4
 T386: 4
 T387: 4
 T388: 4
 T389: 4
 T390: 4
 T391: 4
 T392: 4
 T393: 4
 T394: 4
 T395: 4
 T396: 4
 T397: 4
 T398: 4
 T399: 4
 T400: 4
 T401: 4
 T402: 4
 T403: 4
 T404: 4
 T405: 4
 T406: 4
 T407: 4
 T408: 4
 T409: 4
 T410: 4
 T411: 4
 T412: 4
 T413: 4
 T414: 4
 T415: 4
 T416: 4
 T417: 4
 T418: 4
 T419: 4
 T420: 4
 T421: 4
 T422: 4
 T423: 4
 T424: 4
 T425: 4
 T426: 4
 T427: 4
 T428: 4
 T429: 4
 T430: 4
 T431: 4
 T432: 4
 T433: 4
 T434: 4
 T435: 4
 T436: 4
 T437: 4
 T438: 4
 T439: 4
 T440: 4
 T441: 4
 T442: 4
 T443: 4
 T444: 4
 T445: 4
 T446: 4
 T447: 4
 T448: 4
 T449: 4
 T450: 4
 T451: 4
 T452: 4
 T453: 4
 T454: 4
 T455: 4
 T456: 4
 T457: 4
 T458: 4
 T459: 4
 T460: 4
 T461: 4
 T462: 4
 T463: 4
 T464: 4
 T465: 4
 T466: 4
 T467: 4
 T468: 4
 T469: 4
 T470: 4
 T471: 4
 T472: 4
 T473: 4
 T474: 4
 T475: 4
 T476: 4
 T477: 4
 T478: 4
 T479: 4
 T480: 4
 T481: 4
 T482: 4
 T483: 4
 T484: 4
 T485: 4
 T486: 4
 T487: 4
 T488: 4
 T489: 4
 T490: 4
 T491: 4
 T492: 4
 T493: 4
 T494: 4
 T495: 4
 T496: 4
 T497: 4
 T498: 4
 T499: 4
 T500: 4
 T501: 4
 T502: 4
 T503: 4
 T504: 4
 T505: 4
 T506: 4
 T507: 4
 T508: 4
 T509: 4
 T510: 4
 T511: 4
 T512: 4
 T513: 4
 T514: 4
 T515: 4
 T516: 4
 T517: 4
 T518: 4
 T519: 4
 T520: 4
 T521: 4
 T522: 4
 T523: 4
 T524: 4
 T525: 4
 T526: 4
 T527: 4
 T528: 4
 T529: 4
 T530: 4
 T531: 4
 T532: 4
 T533: 4
 T534: 4
 T535: 4
 T536: 4
 T537: 4
 T538: 4
 T539: 4
 T540: 4
 T541: 4
 T542: 4
 T543: 4
 T544: 4
 T545: 4
 T546: 4
 T547: 4
 T548: 4
 T549: 4
 T550: 4
 T551: 4
 T552: 4
 T553: 4
 T554: 4
 T555: 4
 T556: 4
 T557: 4
 T558: 4
 T559: 4
 T560: 4
 T561: 4
 T562: 4
 T563: 4
 T564: 4
 T565: 4
 T566: 4
 T567: 4
 T568: 4
 T569: 4
 T570: 4
 T571: 4
 T572: 4
 T573: 4
 T574: 4
 T575: 4
 T576: 4
 T577: 4
 T578: 4
 T579: 4
 T580: 4
 T581: 4
 T582: 4
 T583: 4
 T584: 4
 T585: 4
 T586: 4
 T587: 4
 T588: 4
 T589: 4
 T590: 4
 T591: 4
 T592: 4
 T593: 4
 T594: 4
 T595: 4
 T596: 4
 T597: 4
 T598: 4
 T599: 4
 T600: 4
 T601: 4
 T602: 4
 T603: 4
 T604: 4
 T605: 4
 T606: 4
 T607: 4
 T608: 4
 T609: 4
 T610: 4
 T611: 4
 T612: 4
 T613: 4
 T614: 4
 T615: 4
 T616: 4
 T617: 4
 T618: 4
 T619: 4
 T620: 4
 T621: 4
 T622: 4
 T623: 4
 T624: 4
 T625: 4
 T626: 4
 T627: 4
 T628: 4
 T629: 4
 T630: 4
 T631: 4
 T632: 4
 T633: 4
 T634: 4
 T635: 4
 T636: 4
 T637: 4
 T638: 4
 T639: 4
 T640: 4
 T641: 4
 T642: 4
 T643: 4
 T644: 4
 T645: 4
 T646: 4
 T647: 4
 T648: 4
 T649: 4
 T650: 4
 T651: 4
 T652: 4
 T653: 4
 T654: 4
 T655: 4
 T656: 4
 T657: 4
 T658: 4
 T659: 4
 T660: 4
 T661: 4
 T662: 4
 T663: 4
 T664: 4
 T665: 4
 T666: 4
 T667: 4
 T668: 4
 T669: 4
 T670: 4
 T671: 4
 T672: 4
 T673: 4
 T674: 4
 T675: 4
 T676: 4
 T677: 4
 T678: 4
 T679: 4
 T680: 4
 T681: 4
 T682: 4
 T683: 4
 T684: 4
 T685: 4
 T686: 4
 T687: 4
 T688: 4
 T689: 4
 T690: 4
 T691: 4
 T692: 4
 T693: 4
 T694: 4
 T695: 4
 T696: 4
 T697: 4
 T698: 4
 T699: 4
 T700: 4
 T701: 4
 T702: 4
 T703: 4
 T704: 4
 T705: 4
 T706: 4
 T707: 4
 T708: 4
 T709: 4
 T710: 4
 T711: 4
 T712: 4
 T713: 4
 T714: 4
 T715: 4
 T716: 4
 T717: 4
 T718: 4
 T719: 4
 T720: 4
 T721: 4
 T722: 4
 T723: 4
 T724: 4
 T725: 4
 T726: 4
 T727: 4
 T728: 4
 T729: 4
 T730: 4
 T731: 4
 T732: 4
 T733: 4
 T734: 4
 T735: 4
 T736: 4
 T737: 4
 T738: 4
 T739: 4
 T740: 4
 T741: 4
 T742: 4
 T743: 4
 T744: 4
 T745: 4
 T746: 4
 T747: 4
 T748: 4
 T749: 4
 T750: 4
 T751: 4
 T752: 4
 T753: 4
 T754: 4
 T755: 4
 T756: 4
 T757: 4
 T758: 4
 T759: 4
 T760: 4
 T761: 4
 T762: 4
 T763: 4
 T764: 4
 T765: 4
 T766: 4
 T767: 4
 T768: 4
 T769: 4
 T770: 4
 T771: 4
 T772: 4
 T773: 4
 T774: 4
 T775: 4
 T776: 4
 T777: 4
 T778: 4
 T779: 4
 T780: 4
 T781: 4
 T782: 4
 T783: 4
 T784: 4
 T785: 4
 T786: 4
 T787: 4
 T788: 4
 T789: 4
 T790: 4
 T791: 4
 T792: 4
 T793: 4
 T794: 4
 T795: 4
 T796: 4
 T797: 4
 T798: 4
 T799: 4
 T800: 4
 T801: 4
 T802: 4
 T803: 4
 T804: 4
 T805: 4
 T806: 4
 T807: 4
 T808: 4
 T809: 4
 T810: 4
 T811: 4
 T812: 4
 T813: 4
 T814: 4
 T815: 4
 T816: 4
 T817: 4
 T818: 4
 T819: 4
 T820: 4
 T821: 4
 T822: 4
 T823: 4
 T824: 4
 T825: 4
 T826: 4
 T827: 4
 T828: 4
 T829: 4
 T830: 4
 T831: 4
 T832: 4
 T833: 4
 T834: 4
 T835: 4
 T836: 4
 T837: 4
 T838: 4
 T839: 4
 T840: 4
 T841: 4
 T842: 4
 T843: 4
 T844: 4
 T845: 4
 T846: 4
 T847: 4
 T848: 4
 T849: 4
 T850: 4
 T851: 4
 T852: 4
 T853: 4
 T854: 4
 T855: 4
 T856: 4
 T857: 4
 T858: 4
 T859: 4
 T860: 4
 T861: 4
 T862: 4
 T863: 4
 T864: 4
 T865: 4
 T866: 4
 T867: 4
 T868: 4
 T869: 4
 T870: 4
 T871: 4
 T872: 4
 T873: 4
 T874: 4
 T875: 4
 T876: 4
 T877: 4
 T878: 4
 T879: 4
 T880: 4
 T881: 4
 T882: 4
 T883: 4
 T884: 4
 T885: 4
 T886: 4
 T887: 4
 T888: 4
 T889: 4
 T890: 4
 T891: 4
 T892: 4
 T893: 4
 T894: 4
 T895: 4
 T896: 4
 T897: 4
 T898: 4
 T899: 4
 T900: 4
 T901: 4
 T902: 4
 T903: 4
 T904: 4
 T905: 4
 T906: 4
 T907: 4
 T908: 4
 T909: 4
 T910: 4
 T911: 4
 T912: 4
 T913: 4
 T914: 4
 T915: 4
 T916: 4
 T917: 4
 T918: 4
 T919: 4
 T920: 4
 T921: 4
 T922: 4
 T923: 4
 T924: 4
 T925: 4
 T926: 4
 T927: 4
 T928: 4
 T929: 4
 T930: 4
 T931: 4
 T932: 4
 T933: 4
 T934: 4
 T935: 4
 T936: 4
 T937: 4
 T938: 4
 T939: 4
 T940: 4
 T941: 4
 T942: 4
 T943: 4
 T944: 4
 T945: 4
 T946: 4
 T947: 4
 T948: 4
 T949: 4
 T950: 4
 T951: 4
 T952: 4
 T953: 4
 T954: 4
 T955: 4
 T956: 4
 T957: 4
 T958: 4
 T959: 4
 T960: 4
 T961: 4
 T962: 4
 T963: 4
 T964: 4
 T965: 4
 T966: 4
 T967: 4
 T968: 4
 T969: 4
 T970: 4
 T971: 4
 T972: 4
 T973: 4
 T974: 4
 T975: 4
 T976: 4
 T977: 4
 T978: 4
 T979: 4
 T980: 4
 T981: 4
 T982: 4
 T983: 4
 T984: 4
 T985: 4
 T986: 4
 T987: 4
 T988: 4
 T989: 4
 T990: 4
 T991: 4
 T992: 4
 T993: 4
 T994: 4
 T995: 4
 T996: 4
 T997: 4
 T998: 4
 T999: 4
 T1000: 4

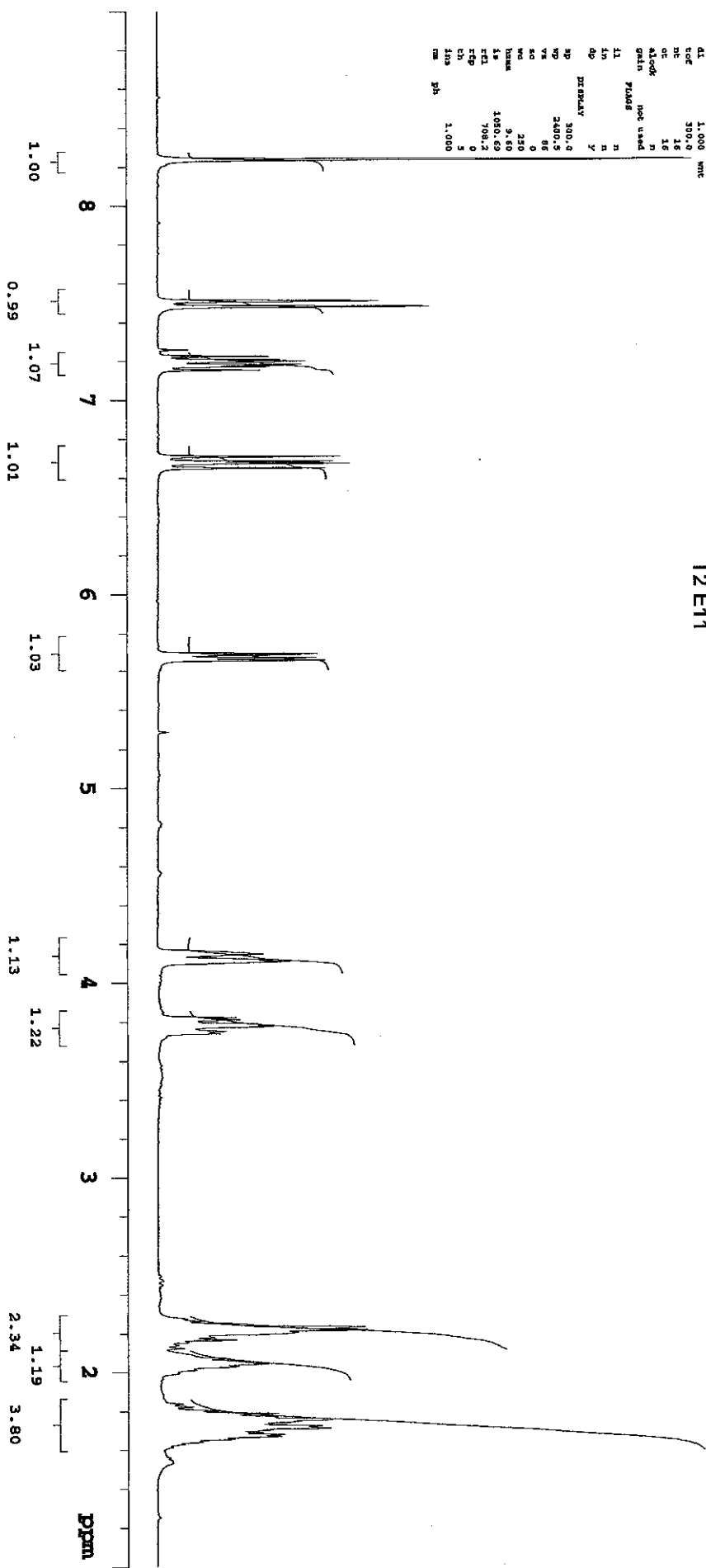
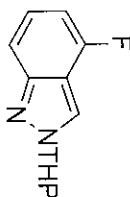

DAVID J Glada
 Insolve mac-cy1a-100 awc-377ca
 317 29849100.D13 C13
 awc3 sed13a

DATE: 2008 08 23 15:00:00
 TIME: 15:00:00
 FILE: /home/.../...
 NAME: 317 29849100.D13
 ACQUISITION: 75.460
 PROCESSED: 1.00
 SAVED: 1.00
 PRINTED: 1.00
 ...
 100.000
 100.000

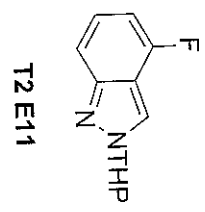
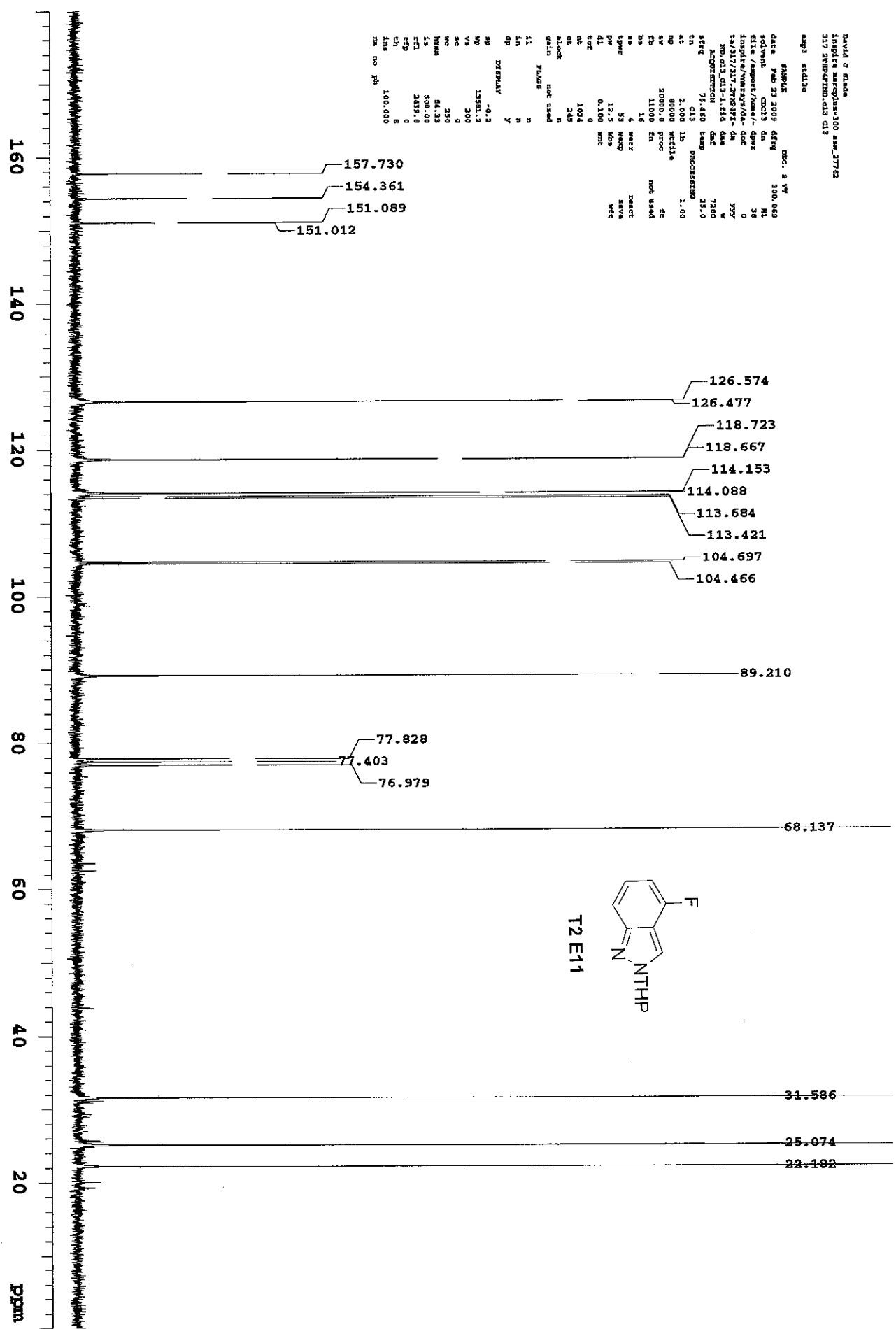

David J Slade
Inspire mercurius-300 ssw 27762
317 274F.D noedit9.66
DMSO-d₆

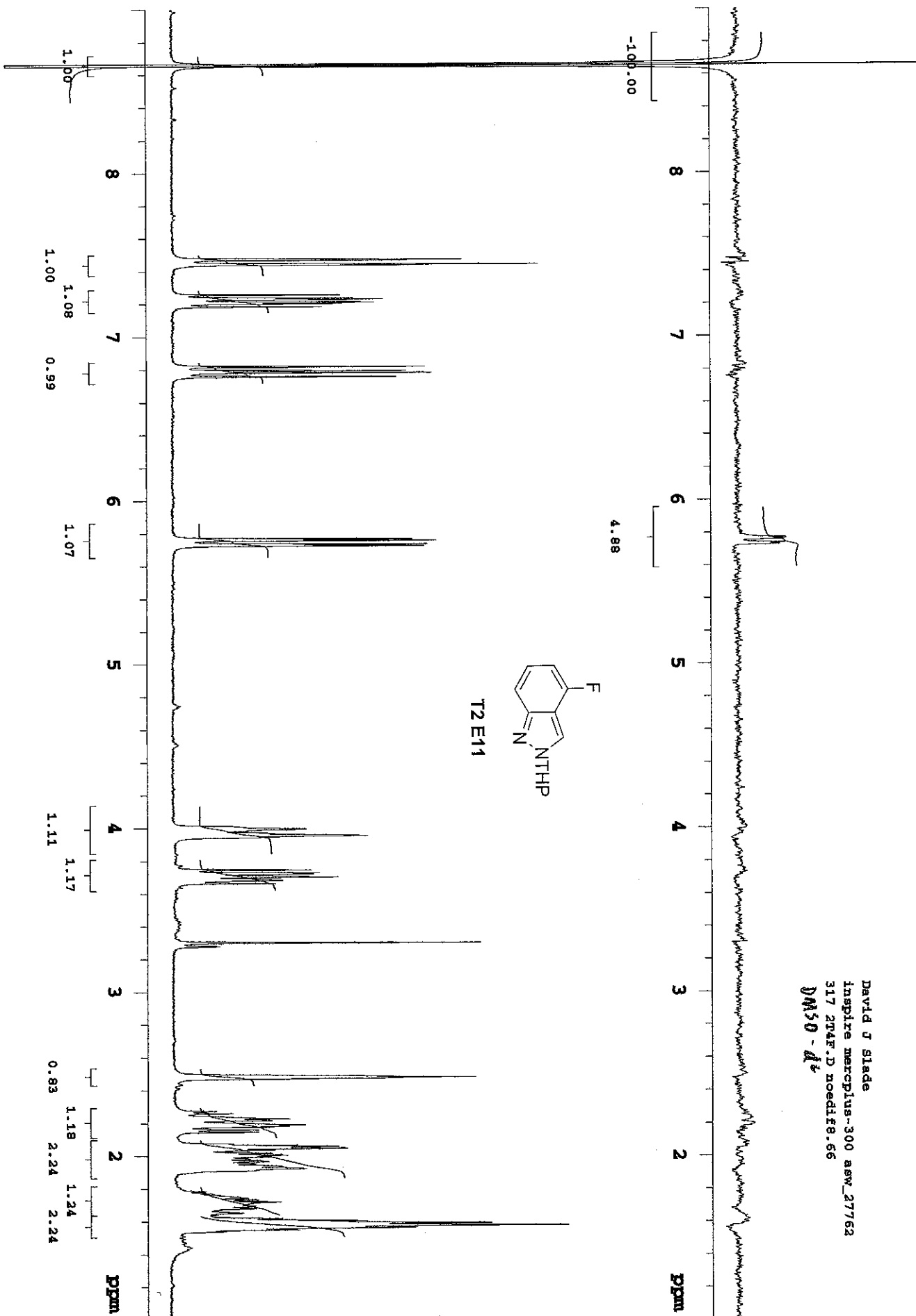

David J Rinda
inspire naspiqa-300 amc_27782
317 19868710.HI.HI

exp3 rec1h

```
NAME      848018          PROC. & YR  
DATE      Feb 24 2009   DEFG          300.069  
SOLVENT   CDCl3     dn  
FILE      /nsport/home/-/dport      10  
INSPIRE   /nmanagyr/ds-  dot        0  
ts/317/317.19868710- ds     mm      0  
NO. IN    HI-1.E14  ds             0  
ACQUISITION 300.069  ds             200  
SFRQ      300.069  camp             25.0  
EN        HI 1D  PROGRESSING 0.25  
AS        4.000  1D  
AQ        4.000  1D  
RG        4328   1D  
FB        2800  dn             65236  
BS        4  
SS        4  varc  trace  
UGR      11.5  vbs   autoptoc  
PR       11.5  vbs   wfc  
DL       1.000  vhb  
EOF      300.0  
NT       16  
CR       16  
ALOCK   not used  
GAIN    19.05  
PULPROG  zgpg30  
LL       n  
LN       n  
DQ       y  
EXPERNAM  y  
AP       900.1  
AQ       1650.3  
VA       147  
VC       0  
WD       250  
NAME     6.50  
148.52  
F21      700.2  
F31      0  
F41      5  
INSTR    1.000  
nm  
pb
```

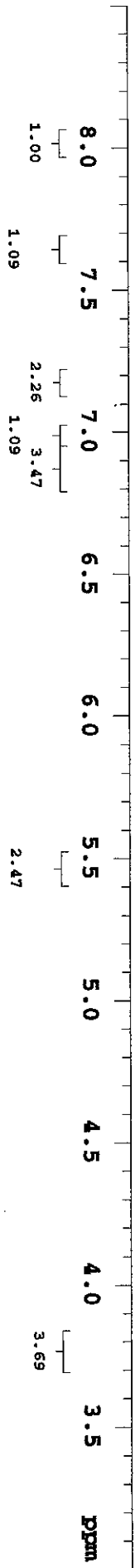
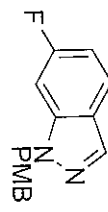

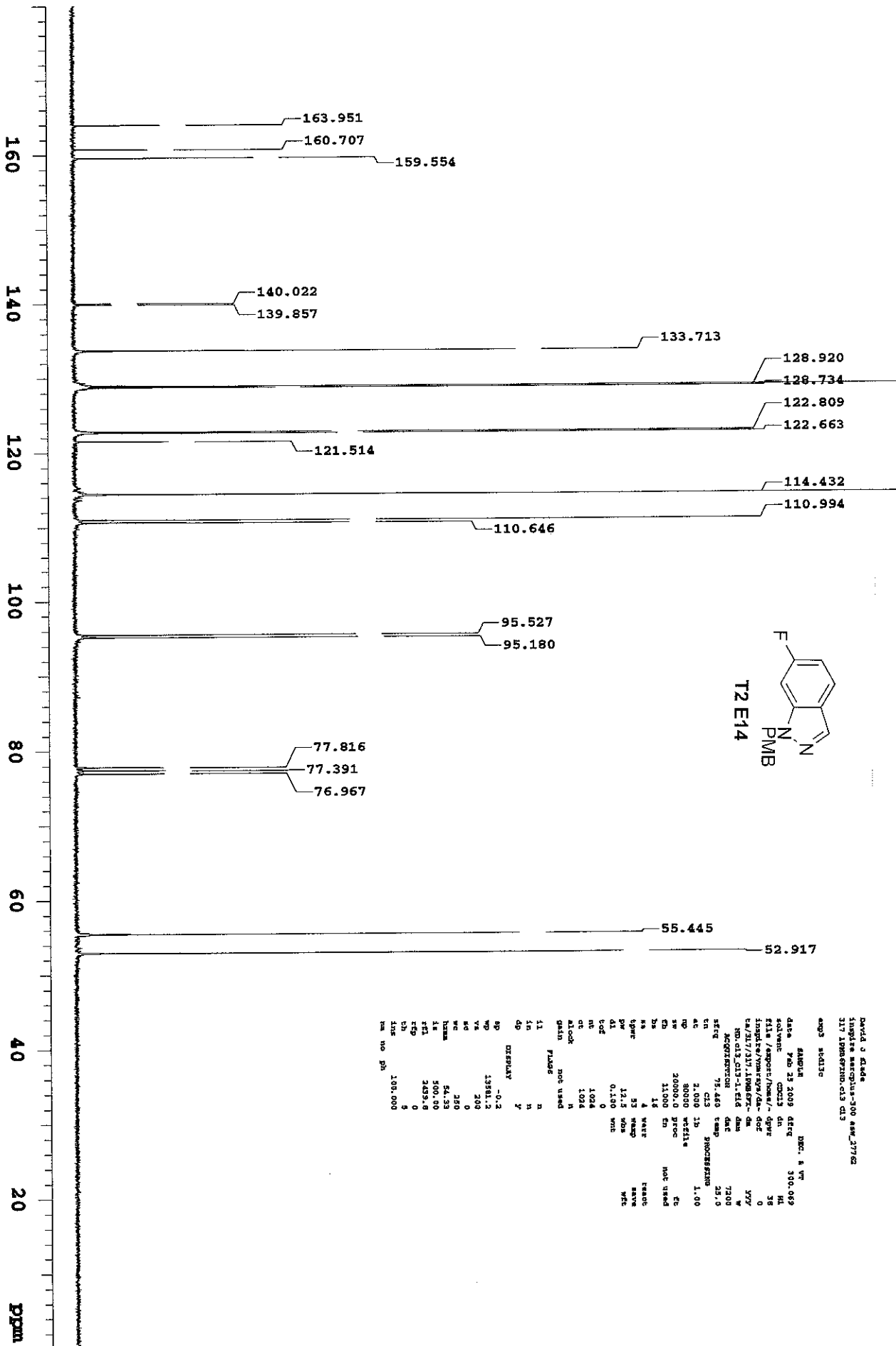

David J Glaser
 14998 Mainline-110 Ave, 27762
 117 18987910-013 013
 emp3 86113

NAME: 8 VY
 DATE: 7/25/2009
 TIME: 13:00
 INSTRUMENT: Bruker Avance 300
 PULPROG: zgpg30
 PROCNO: 1
 F2 - F1: 300.136000
 F1 - F0: 125.762700
 AQ: 2.000000
 RG: 2048
 SI: 32768
 SF: 125.762700
 DS: 4
 SWH: 161.824000
 FIDRES: 0.190000
 AQRES: 0.001000
 SFO: 300.136000
 P1: 1.500000
 PL2: 0.000000
 PL3: 0.000000
 PL4: 0.000000
 PL5: 0.000000
 PL6: 0.000000
 PL7: 0.000000
 PL8: 0.000000
 PL9: 0.000000
 PL10: 0.000000
 PL11: 0.000000
 PL12: 0.000000
 PL13: 0.000000
 PL14: 0.000000
 PL15: 0.000000
 PL16: 0.000000
 PL17: 0.000000
 PL18: 0.000000
 PL19: 0.000000
 PL20: 0.000000
 PL21: 0.000000
 PL22: 0.000000
 PL23: 0.000000
 PL24: 0.000000
 PL25: 0.000000
 PL26: 0.000000
 PL27: 0.000000
 PL28: 0.000000
 PL29: 0.000000
 PL30: 0.000000
 PL31: 0.000000
 PL32: 0.000000
 PL33: 0.000000
 PL34: 0.000000
 PL35: 0.000000
 PL36: 0.000000
 PL37: 0.000000
 PL38: 0.000000
 PL39: 0.000000
 PL40: 0.000000
 PL41: 0.000000
 PL42: 0.000000
 PL43: 0.000000
 PL44: 0.000000
 PL45: 0.000000
 PL46: 0.000000
 PL47: 0.000000
 PL48: 0.000000
 PL49: 0.000000
 PL50: 0.000000
 PL51: 0.000000
 PL52: 0.000000
 PL53: 0.000000
 PL54: 0.000000
 PL55: 0.000000
 PL56: 0.000000
 PL57: 0.000000
 PL58: 0.000000
 PL59: 0.000000
 PL60: 0.000000
 PL61: 0.000000
 PL62: 0.000000
 PL63: 0.000000
 PL64: 0.000000
 PL65: 0.000000
 PL66: 0.000000
 PL67: 0.000000
 PL68: 0.000000
 PL69: 0.000000
 PL70: 0.000000
 PL71: 0.000000
 PL72: 0.000000
 PL73: 0.000000
 PL74: 0.000000
 PL75: 0.000000
 PL76: 0.000000
 PL77: 0.000000
 PL78: 0.000000
 PL79: 0.000000
 PL80: 0.000000
 PL81: 0.000000
 PL82: 0.000000
 PL83: 0.000000
 PL84: 0.000000
 PL85: 0.000000
 PL86: 0.000000
 PL87: 0.000000
 PL88: 0.000000
 PL89: 0.000000
 PL90: 0.000000
 PL91: 0.000000
 PL92: 0.000000
 PL93: 0.000000
 PL94: 0.000000
 PL95: 0.000000
 PL96: 0.000000
 PL97: 0.000000
 PL98: 0.000000
 PL99: 0.000000
 PL100: 0.000000

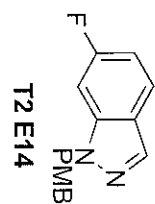

David J Slade
 Inspire mercuryplus-300 asw_17762
 317 1P6F.D noedit5.52

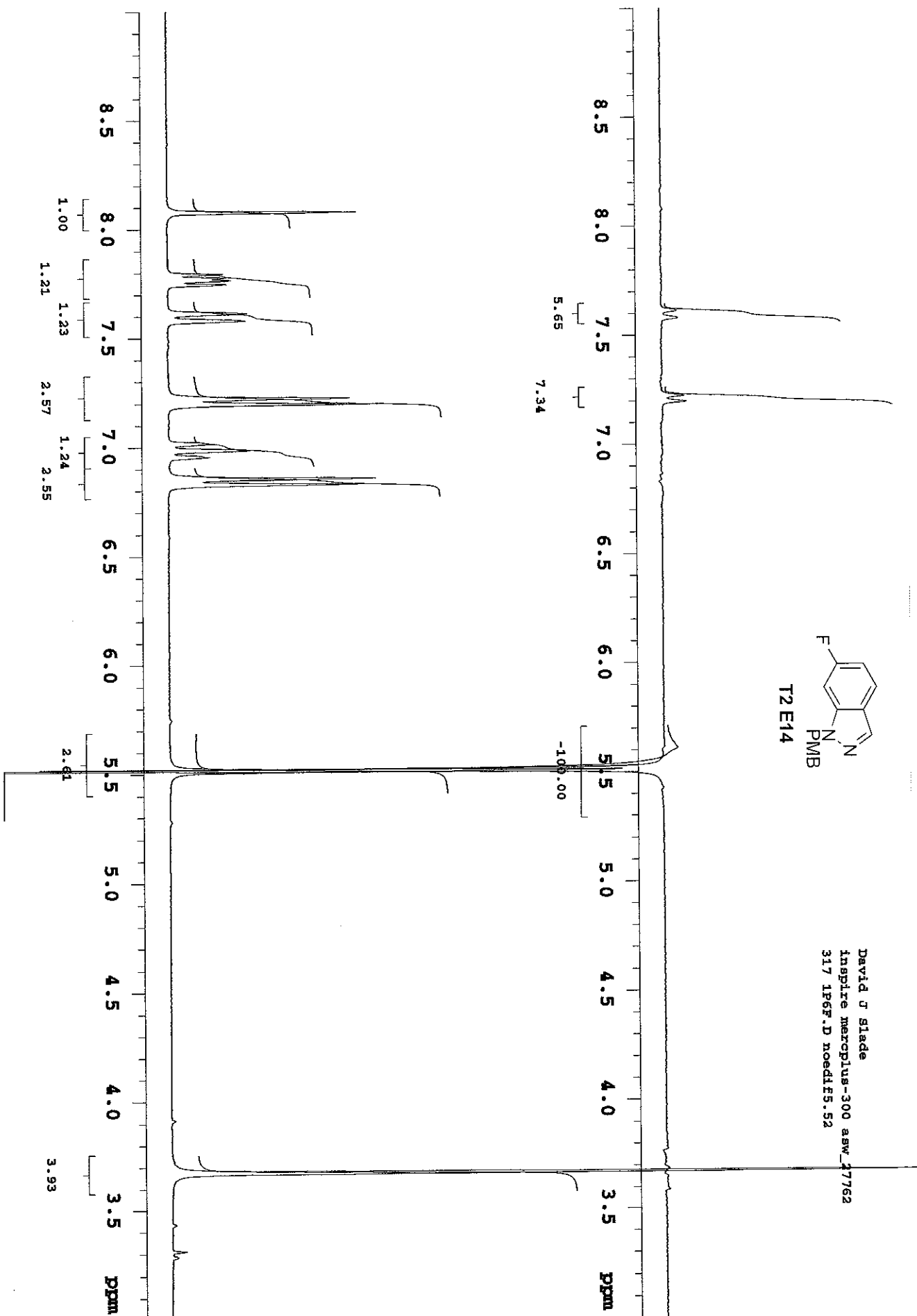

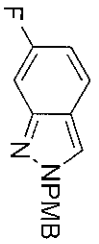

David J. Glaser
 11/15/14 16:00:00
 11/15/14 16:00:00
 11/15/14 16:00:00

amp; shifts

DATE	TIME	FILE	PROC	INSTR	PROG	NUC1	NUC2	NUC3	NUC4	NUC5	NUC6	NUC7	NUC8	NUC9	NUC10	NUC11	NUC12	NUC13	NUC14	NUC15	NUC16	NUC17	NUC18	NUC19	NUC20	NUC21	NUC22	NUC23	NUC24	NUC25	NUC26	NUC27	NUC28	NUC29	NUC30	NUC31	NUC32	NUC33	NUC34	NUC35	NUC36	NUC37	NUC38	NUC39	NUC40	NUC41	NUC42	NUC43	NUC44	NUC45	NUC46	NUC47	NUC48	NUC49	NUC50	NUC51	NUC52	NUC53	NUC54	NUC55	NUC56	NUC57	NUC58	NUC59	NUC60	NUC61	NUC62	NUC63	NUC64	NUC65	NUC66	NUC67	NUC68	NUC69	NUC70	NUC71	NUC72	NUC73	NUC74	NUC75	NUC76	NUC77	NUC78	NUC79	NUC80	NUC81	NUC82	NUC83	NUC84	NUC85	NUC86	NUC87	NUC88	NUC89	NUC90	NUC91	NUC92	NUC93	NUC94	NUC95	NUC96	NUC97	NUC98	NUC99	NUC100						
DATE	Feb 25 2003	TIME	09:00	FILE	304.069	PROC	PROC	INSTR	FTIR	PROG	PROC	NUC1	NUC2	NUC3	NUC4	NUC5	NUC6	NUC7	NUC8	NUC9	NUC10	NUC11	NUC12	NUC13	NUC14	NUC15	NUC16	NUC17	NUC18	NUC19	NUC20	NUC21	NUC22	NUC23	NUC24	NUC25	NUC26	NUC27	NUC28	NUC29	NUC30	NUC31	NUC32	NUC33	NUC34	NUC35	NUC36	NUC37	NUC38	NUC39	NUC40	NUC41	NUC42	NUC43	NUC44	NUC45	NUC46	NUC47	NUC48	NUC49	NUC50	NUC51	NUC52	NUC53	NUC54	NUC55	NUC56	NUC57	NUC58	NUC59	NUC60	NUC61	NUC62	NUC63	NUC64	NUC65	NUC66	NUC67	NUC68	NUC69	NUC70	NUC71	NUC72	NUC73	NUC74	NUC75	NUC76	NUC77	NUC78	NUC79	NUC80	NUC81	NUC82	NUC83	NUC84	NUC85	NUC86	NUC87	NUC88	NUC89	NUC90	NUC91	NUC92	NUC93	NUC94	NUC95	NUC96	NUC97	NUC98	NUC99	NUC100

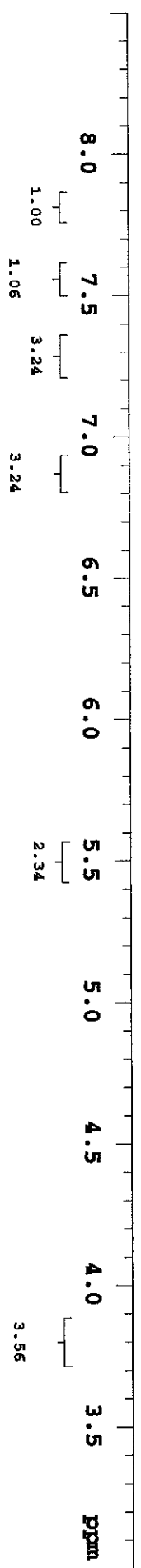

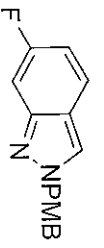

T2E14

David J Slade
Inspire mercuryplus-300 asw_27762
317 2p6f.D noed1f5.51

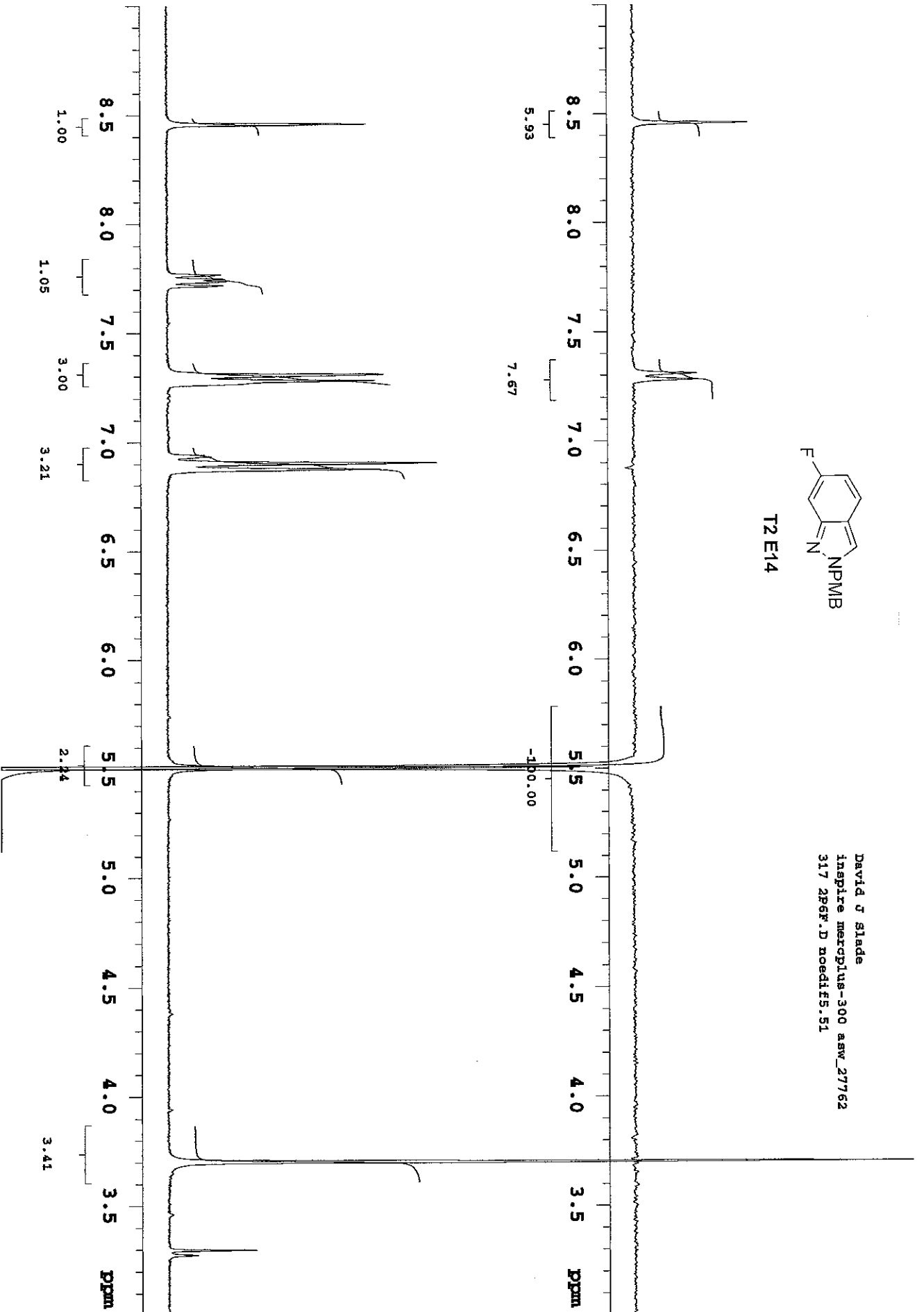

David J Glada
 Sample name: 310 sev_37762
 317 17068700.HI.FI

NAME: 310 sev_37762
 DATE: Feb 26 2009 14:59
 SOLVENT: dmf-d7
 FILE: /export/home/djg-001
 INSTR: vnmrjv4-001
 TM: 11/17/17 17068700.HI.FI
 NO. IN NL: 2, FID: dmf
 ACQUISITION: 300.069
 P1: 1.000
 PR: 0.25
 PC: 4.000
 PD: 0.000
 PE: 0.000
 PF: 0.000
 PG: 0.000
 PH: 0.000
 PI: 0.000
 PJ: 0.000
 PK: 0.000
 PL: 0.000
 PM: 0.000
 PN: 0.000
 PO: 0.000
 PP: 0.000
 PQ: 0.000
 PR: 0.000
 PS: 0.000
 PT: 0.000
 PU: 0.000
 PV: 0.000
 PW: 0.000
 PX: 0.000
 PY: 0.000
 PZ: 0.000
 Q1: 0.000
 Q2: 0.000
 Q3: 0.000
 Q4: 0.000
 Q5: 0.000
 Q6: 0.000
 Q7: 0.000
 Q8: 0.000
 Q9: 0.000
 Q0: 0.000
 R1: 0.000
 R2: 0.000
 R3: 0.000
 R4: 0.000
 R5: 0.000
 R6: 0.000
 R7: 0.000
 R8: 0.000
 R9: 0.000
 S1: 0.000
 S2: 0.000
 S3: 0.000
 S4: 0.000
 S5: 0.000
 S6: 0.000
 S7: 0.000
 S8: 0.000
 S9: 0.000
 T1: 0.000
 T2: 0.000
 T3: 0.000
 T4: 0.000
 T5: 0.000
 T6: 0.000
 T7: 0.000
 T8: 0.000
 T9: 0.000
 U1: 0.000
 U2: 0.000
 U3: 0.000
 U4: 0.000
 U5: 0.000
 U6: 0.000
 U7: 0.000
 U8: 0.000
 U9: 0.000
 V1: 0.000
 V2: 0.000
 V3: 0.000
 V4: 0.000
 V5: 0.000
 V6: 0.000
 V7: 0.000
 V8: 0.000
 V9: 0.000
 W1: 0.000
 W2: 0.000
 W3: 0.000
 W4: 0.000
 W5: 0.000
 W6: 0.000
 W7: 0.000
 W8: 0.000
 W9: 0.000
 X1: 0.000
 X2: 0.000
 X3: 0.000
 X4: 0.000
 X5: 0.000
 X6: 0.000
 X7: 0.000
 X8: 0.000
 X9: 0.000
 Y1: 0.000
 Y2: 0.000
 Y3: 0.000
 Y4: 0.000
 Y5: 0.000
 Y6: 0.000
 Y7: 0.000
 Y8: 0.000
 Y9: 0.000
 Z1: 0.000
 Z2: 0.000
 Z3: 0.000
 Z4: 0.000
 Z5: 0.000
 Z6: 0.000
 Z7: 0.000
 Z8: 0.000
 Z9: 0.000

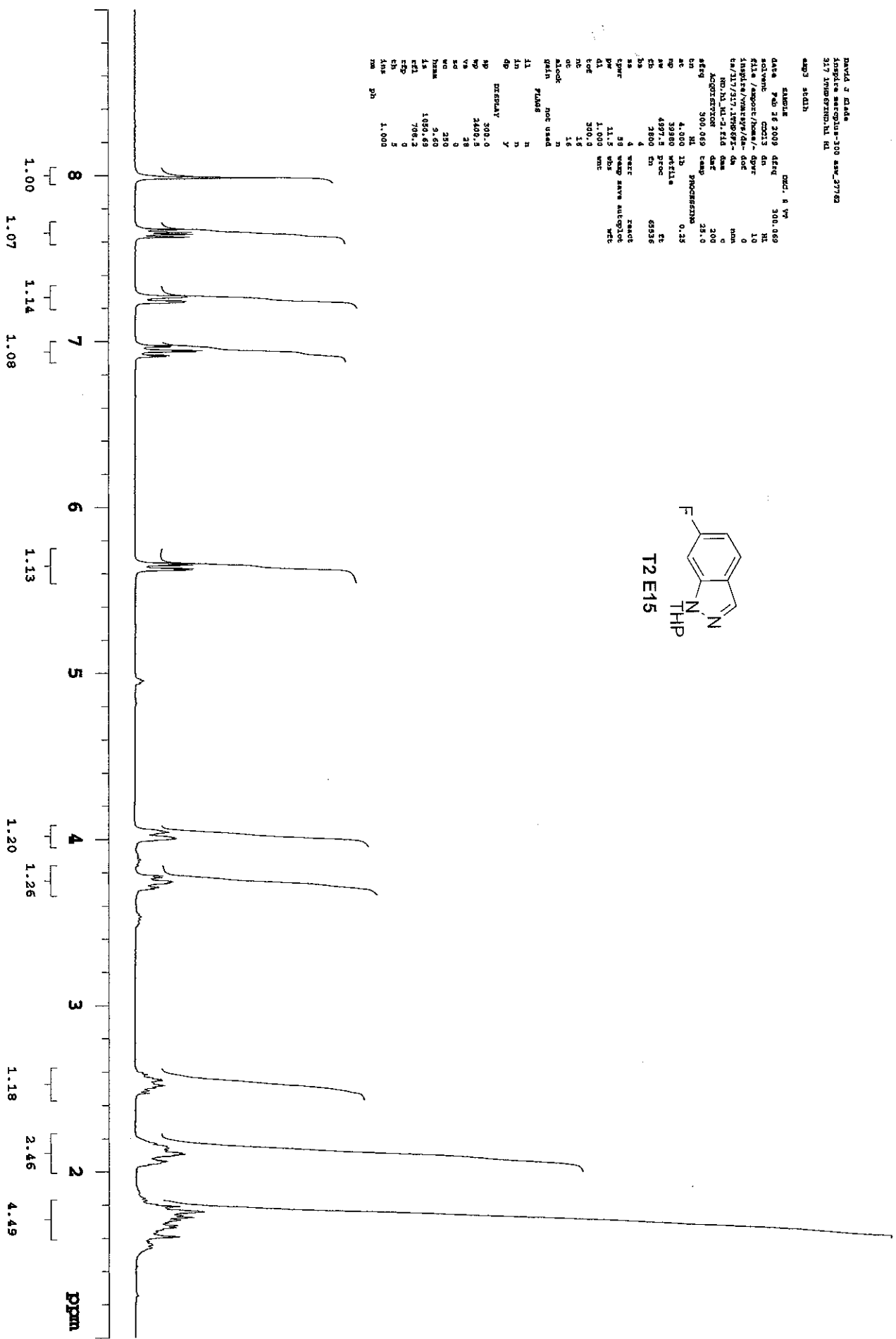
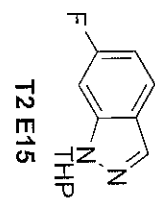

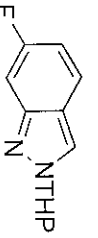

T2 E16

David J Siade
Inspire mercury-300 asw_27762
317 276F.D noeditf8.53

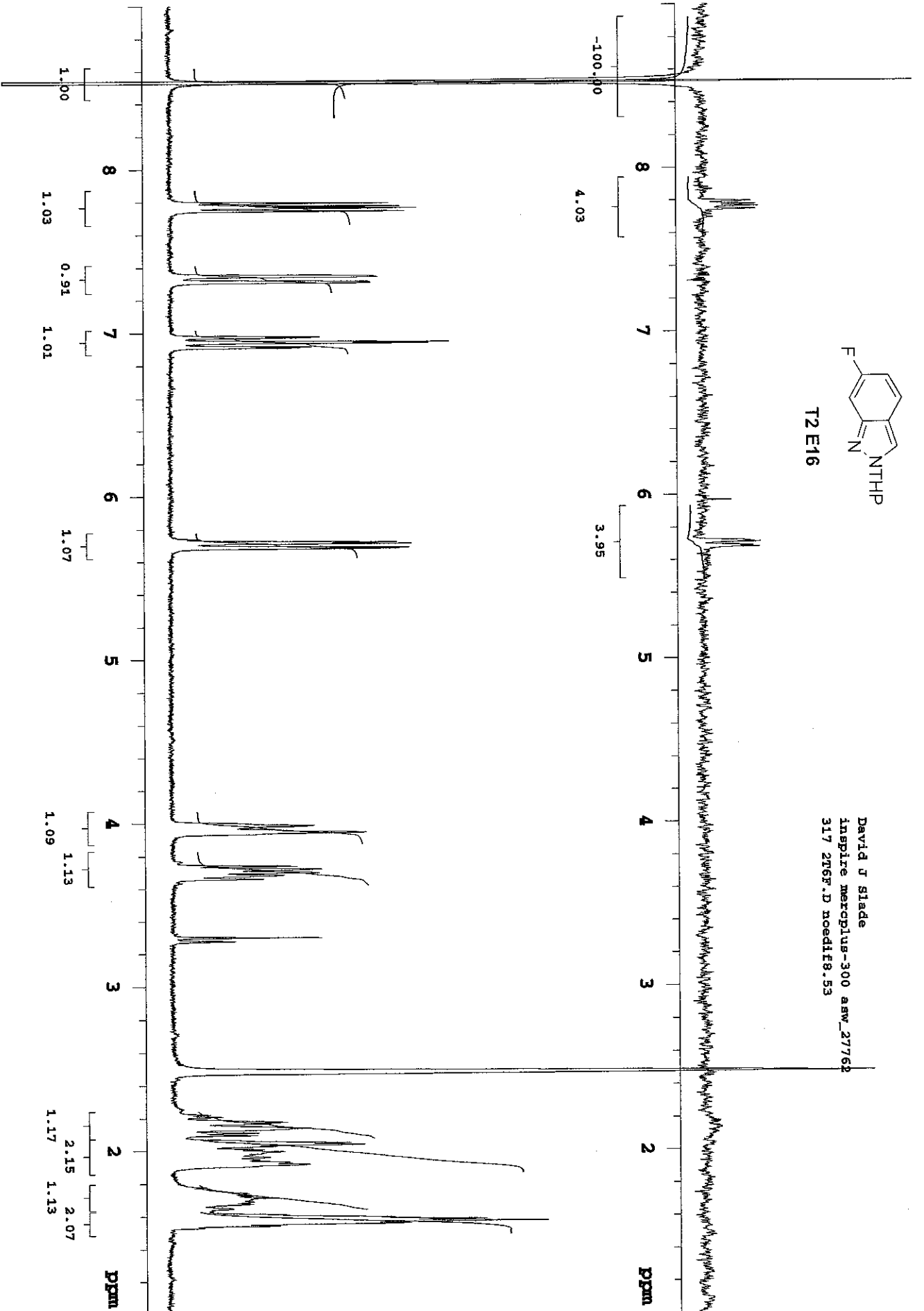

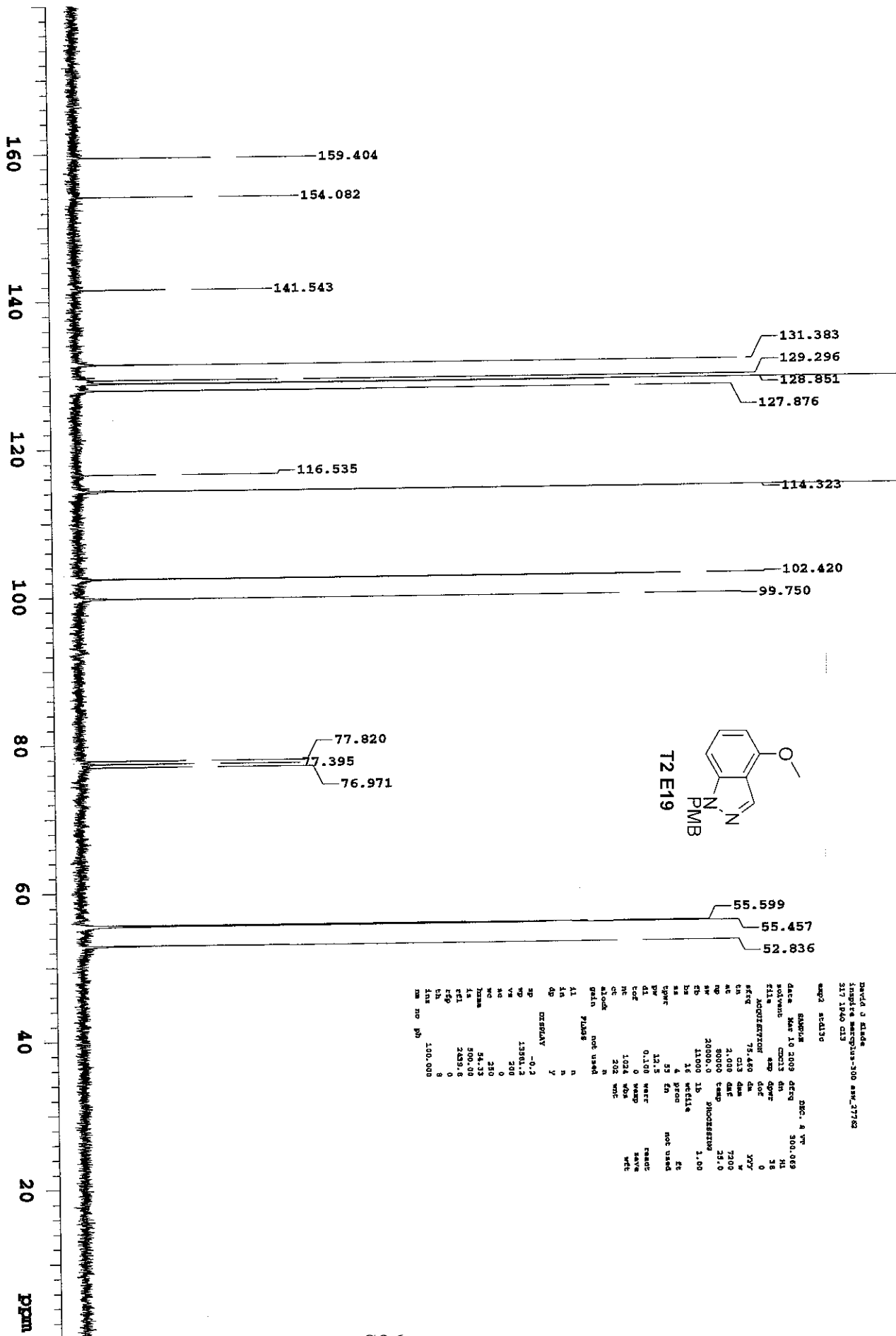

David J. Glade
 Sample macqpus-300 aw_17782
 317 1940 C13
 exp1 acd130

NAME	DATE	TIME	PROC.	FILE
macqpus	10/08	09:00	300.069	317
solvent	CDCl3	dn	HL	18
file	exp	09:00	0	0
ADDITION				
freq	75.480	dm	300	0
ch	CD3	dm	W	7200
at	1.000	dm	W	7200
np	80000	temp	25.0	25.0
sw	20000.0	PROCESSED	1.00	
eb	11000	lb		
ba	18	relax		
sa	35	proc		
oper	13.5	en		
di	0.100	veer		
lof	0	veer		
ne	1024	WDA		
ct	202	wt		
alock	n	not used		
gain	n	not used		
PLANS				
x1	n			
x2	n			
x3	n			
op	y			
DEPRIV				
np	-0.2			
vp	13801.2			
vm	200			
sc	0			
wc	250			
zmax	54.33			
fa	500.00			
ef1	2439.8			
ef2	0			
en	8			
in	100.000			
nm	mp	00		

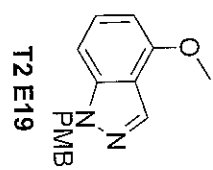

David J Slade
 Inspire marcpplus-300 asw_27762
 317 1P40.D noeditf5_51

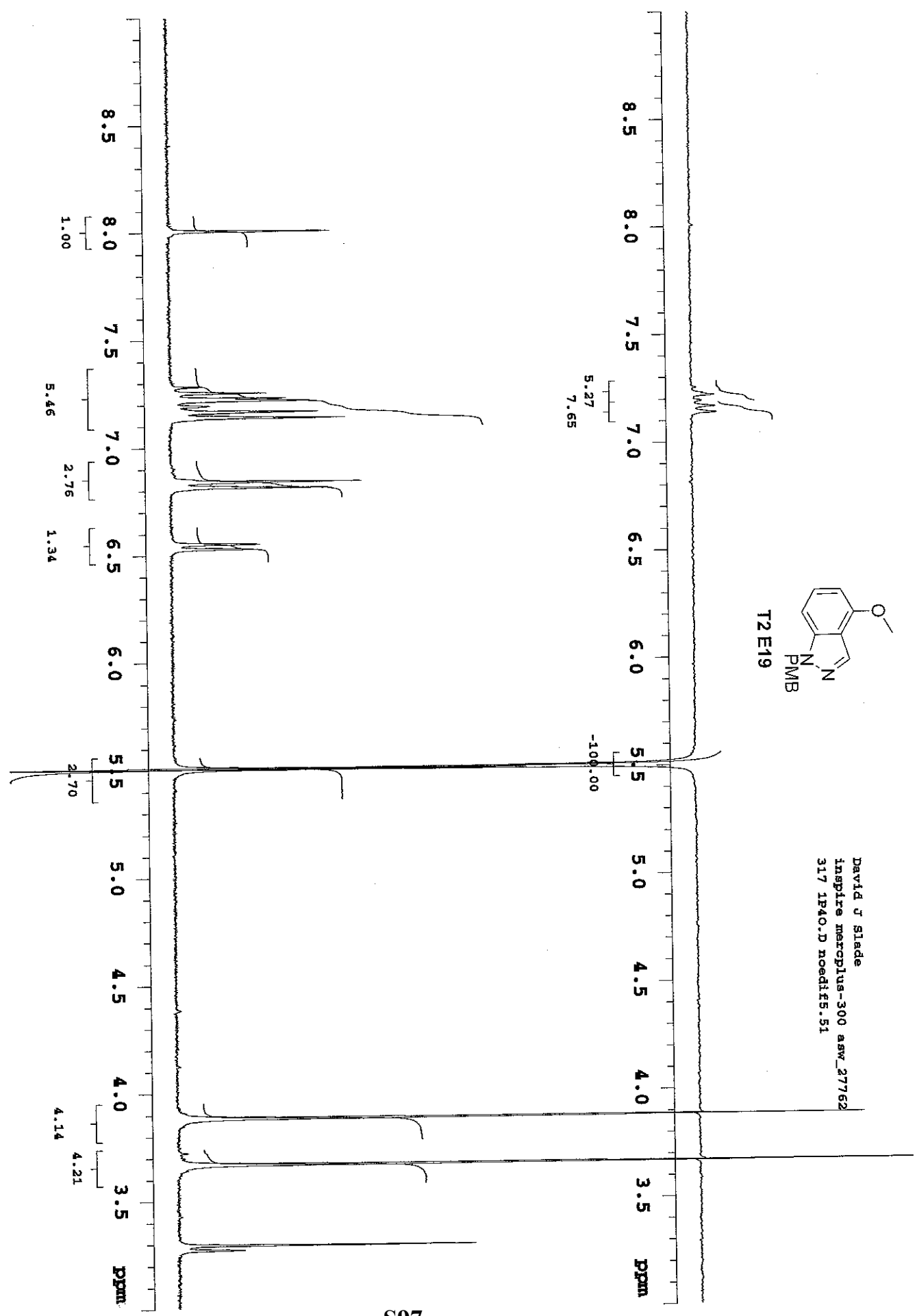

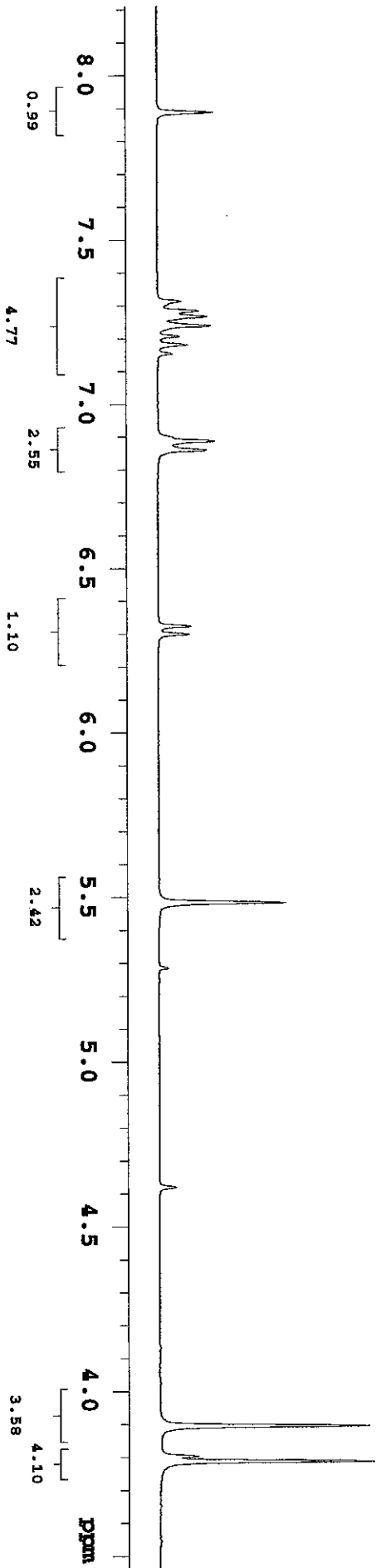
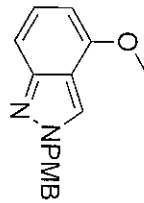

David J Rader
 JNM-FX 300 MHz-300 MHz JPY762
 217 242026 N1

amp: scale

NAME	DATE	TIME	INSTR	PROG	PROC	PRIN	PR2	PR3	PR4	PR5	PR6	PR7	PR8	PR9	PR10
NAME	Mar 10 2003	08:49	300 MHz	1D	zgpg30										
DATE	Mar 10 2003	08:49	300 MHz	1D	zgpg30										
TIME	08:49	08:49	300 MHz	1D	zgpg30										
INSTR	300 MHz	08:49	300 MHz	1D	zgpg30										
PROG	zgpg30	08:49	300 MHz	1D	zgpg30										
PROC	zgpg30	08:49	300 MHz	1D	zgpg30										
PRIN	zgpg30	08:49	300 MHz	1D	zgpg30										
PR2	zgpg30	08:49	300 MHz	1D	zgpg30										
PR3	zgpg30	08:49	300 MHz	1D	zgpg30										
PR4	zgpg30	08:49	300 MHz	1D	zgpg30										
PR5	zgpg30	08:49	300 MHz	1D	zgpg30										
PR6	zgpg30	08:49	300 MHz	1D	zgpg30										
PR7	zgpg30	08:49	300 MHz	1D	zgpg30										
PR8	zgpg30	08:49	300 MHz	1D	zgpg30										
PR9	zgpg30	08:49	300 MHz	1D	zgpg30										
PR10	zgpg30	08:49	300 MHz	1D	zgpg30										

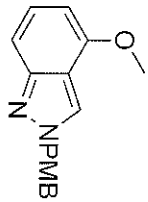
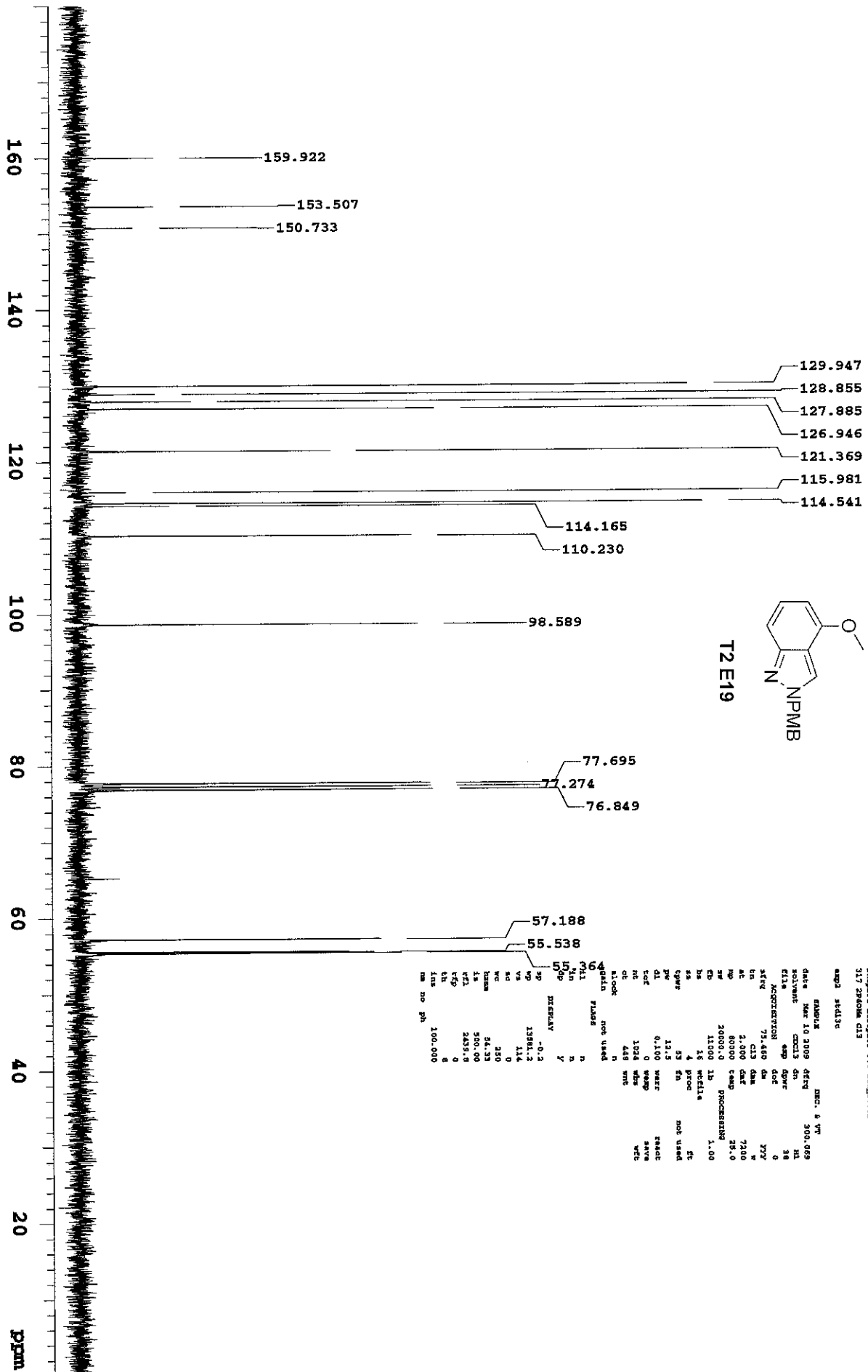

DAVID J. ELKINS
 ANALYSIS REPORT-310 REV. 2/7/82
 317 2500M GAS
 exp2 sk13c

DATE: 10 2009 09:00
 SOLVENT: CDCl3
 FILM: MCRTECHN
 ACFT: 71.480 dm
 IN: C13 GAS
 SC: 1400 MHz
 NS: 80000
 EP: 20000.0
 DS: 11000 ID
 BS: 16 wells
 SA: 4 proc
 SG: 53 fm
 PW: 12.5
 DL: 0.100
 LG: 0
 HC: 1024 W20
 OR: 489 W10
 ST: not used
 VQ: not used
 YG: not used
 PHAS: not used

DEC. 5 97
 300.069
 HL
 38
 0
 Y72
 7300
 25.0
 1.00

NAME: N
 CH: n
 N: n
 U: y
 H: y
 P: y
 S: y
 T: y
 V: y
 W: y
 X: y
 Y: y
 Z: y

INSTRUM: HSERVAV
 PRG: -0.2
 SCALING: 13581.2
 VS: 114
 AC: 0
 GC: 250
 WC: 54.83
 WGM: 500.00
 F1: 2835.8
 F2: 2835.8
 F3: 0
 F4: 0
 F5: 0
 F6: 0
 F7: 0
 F8: 0
 F9: 0
 F10: 0
 F11: 0
 F12: 0
 F13: 0
 F14: 0
 F15: 0
 F16: 0
 F17: 0
 F18: 0
 F19: 0
 F20: 0
 F21: 0
 F22: 0
 F23: 0
 F24: 0
 F25: 0
 F26: 0
 F27: 0
 F28: 0
 F29: 0
 F30: 0
 F31: 0
 F32: 0
 F33: 0
 F34: 0
 F35: 0
 F36: 0
 F37: 0
 F38: 0
 F39: 0
 F40: 0
 F41: 0
 F42: 0
 F43: 0
 F44: 0
 F45: 0
 F46: 0
 F47: 0
 F48: 0
 F49: 0
 F50: 0
 F51: 0
 F52: 0
 F53: 0
 F54: 0
 F55: 0
 F56: 0
 F57: 0
 F58: 0
 F59: 0
 F60: 0
 F61: 0
 F62: 0
 F63: 0
 F64: 0
 F65: 0
 F66: 0
 F67: 0
 F68: 0
 F69: 0
 F70: 0
 F71: 0
 F72: 0
 F73: 0
 F74: 0
 F75: 0
 F76: 0
 F77: 0
 F78: 0
 F79: 0
 F80: 0
 F81: 0
 F82: 0
 F83: 0
 F84: 0
 F85: 0
 F86: 0
 F87: 0
 F88: 0
 F89: 0
 F90: 0
 F91: 0
 F92: 0
 F93: 0
 F94: 0
 F95: 0
 F96: 0
 F97: 0
 F98: 0
 F99: 0
 F100: 0

nm no ph 100.000

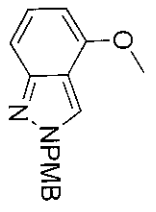

T2 E19

David J Slade
Inspire meropius-300 asw_27762
317 2P40.D noedit5.48

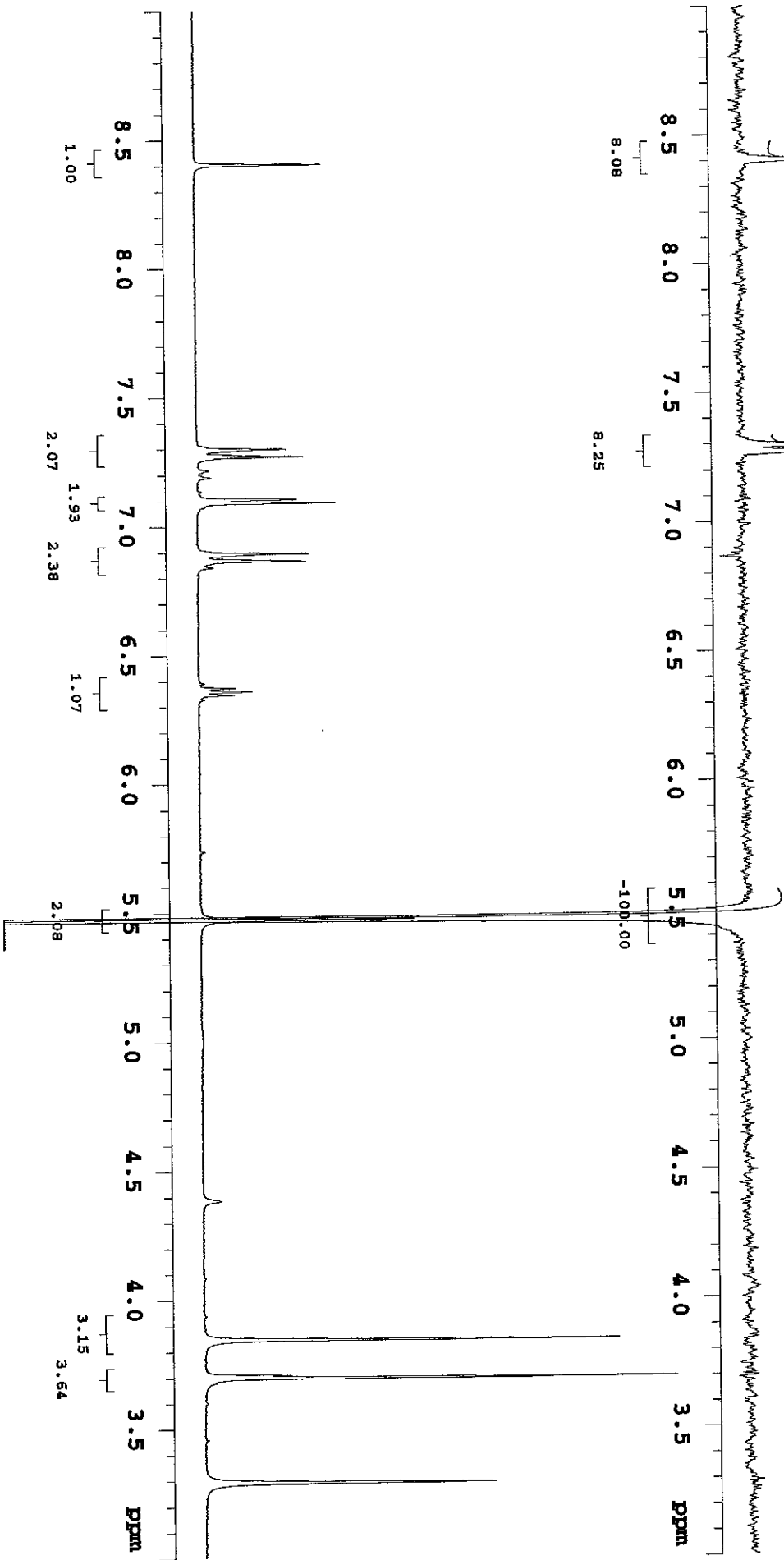

David J Stade
 Insiplex mercurius-300 msw_27782
 11/7/80 IN
 amp3 scd11b

SAMPLE DCT. 8 VM
 DATE MAR 9 2009 DEFC 300.069
 SOLVENT CDCl3 dn HL
 FILE amp dprvr 1.0
 ACQUISITION 100.063 dm 0
 CH 101 dm 200
 AC 4.000 dact 23.0
 NP 43980 comp 300.069
 PR 2800 1p 300.069
 DA 4 wdrils 0.25
 SA 4 pproc
 SPWR 58 fm 63336
 PW 11.5
 DL 1.000 warr
 TOF 300.0 warr save autogator
 NC 4 wdr
 DC 4 wdr
 AT look
 gain not used
 gain phase
 IL n
 IN n
 DP Y
 OBSERV Y
 NP 300.0
 SP 2400.5
 VS 147
 SC 0
 VC 280
 WZ 2.40
 X 1.000
 Y 708.2
 Z 0
 CH 5
 LNA 1.000
 RM ph

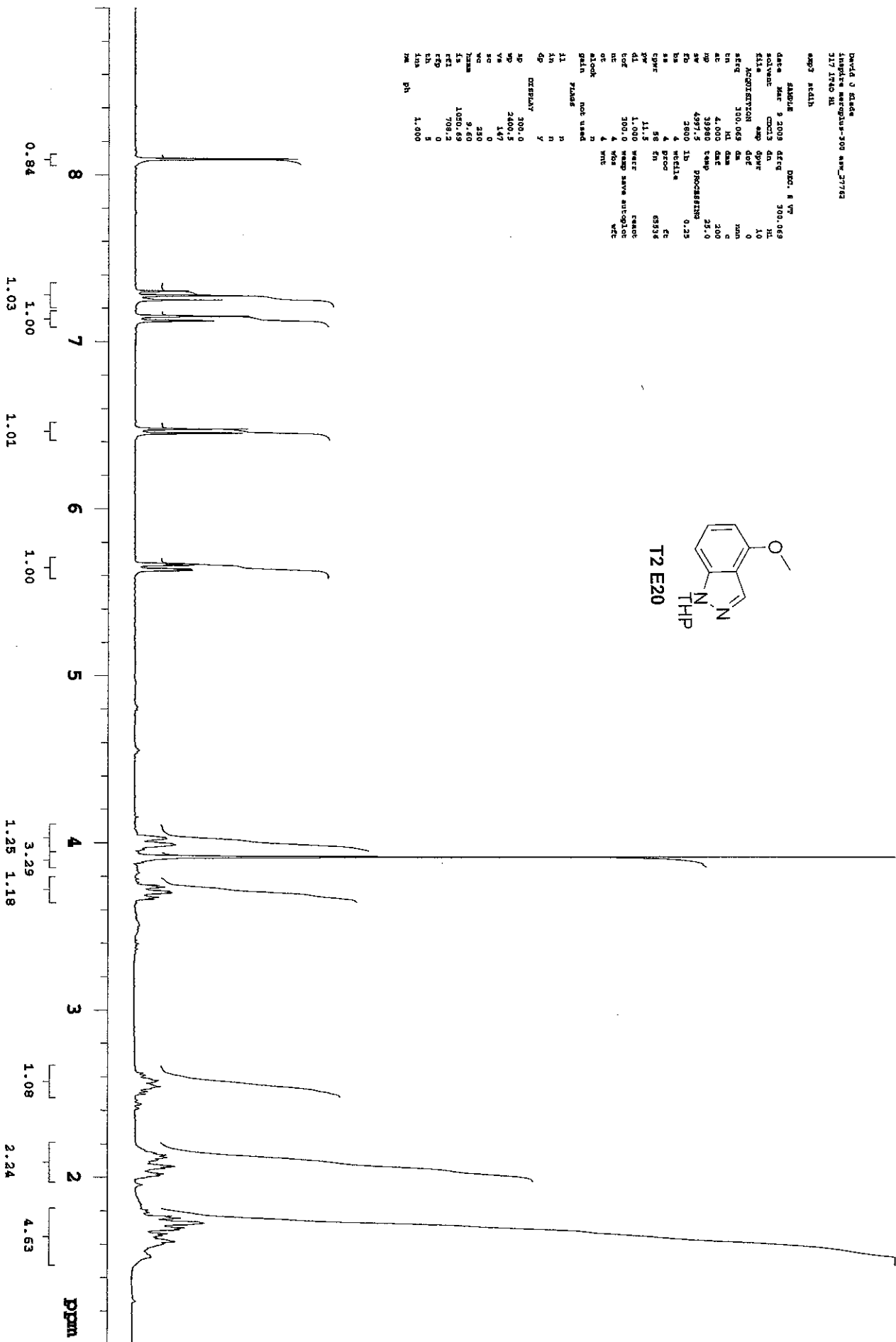
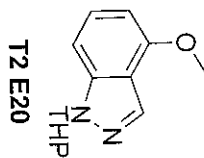

David J Glada
 Instrukta maru@duke-300 aww_27762
 117 1740 CL3
 amp4 841130

DATE: DEC 8 1978
 TIME: 9 20:09
 INSTR: 300
 ACQUISITION: 1000000
 PROCESSOR: 1.00
 PULSES: 1000000
 FREQ: 100.618
 PHASE: 0.000
 GAIN: 100.000
 SCALED: 100.000
 OFFSET: 0.000
 REF: 100.618
 WGT: 1.000
 MODE: 100.000
 UNIT: 100.000
 NAME: 100.000

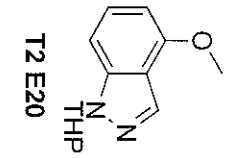
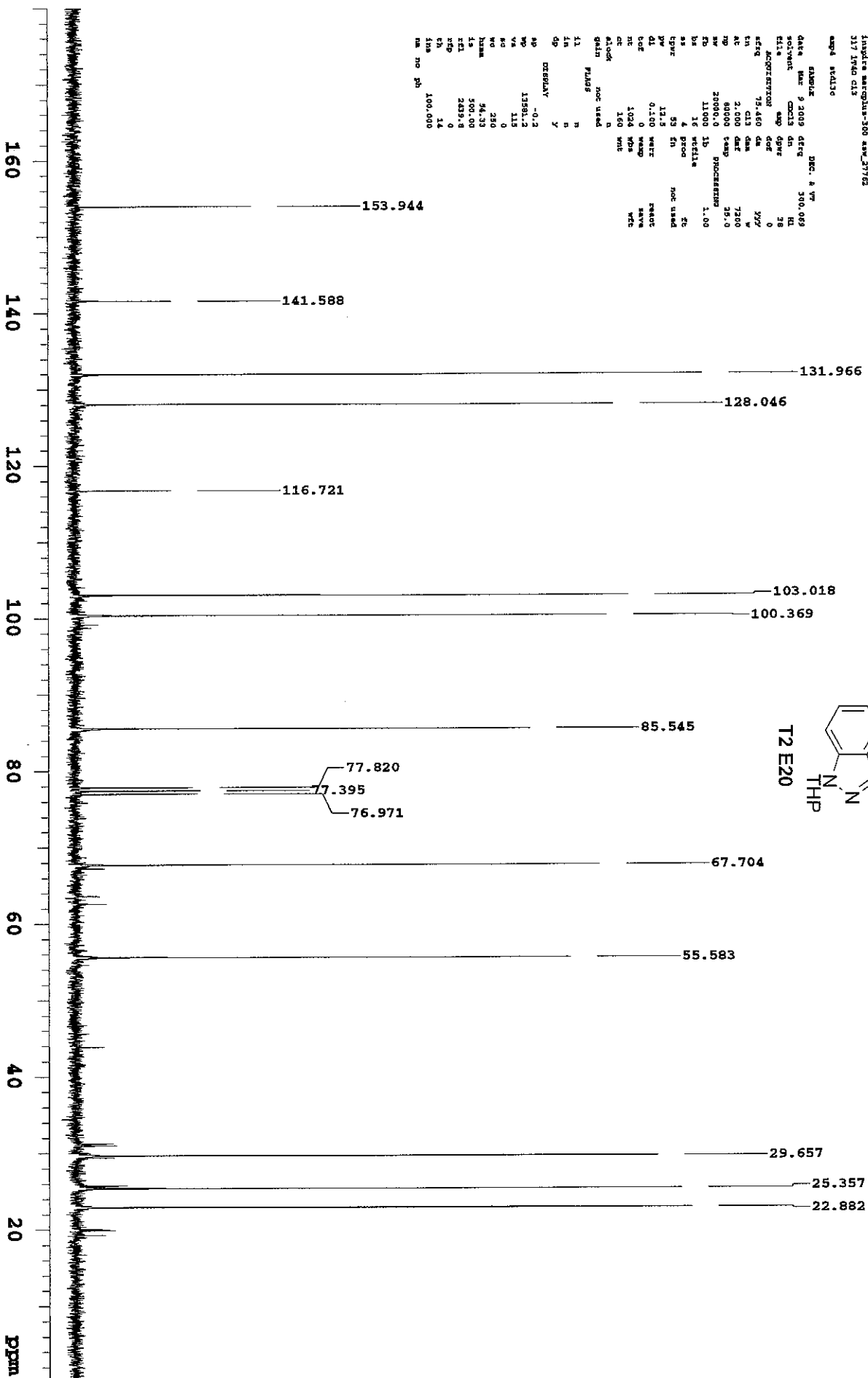

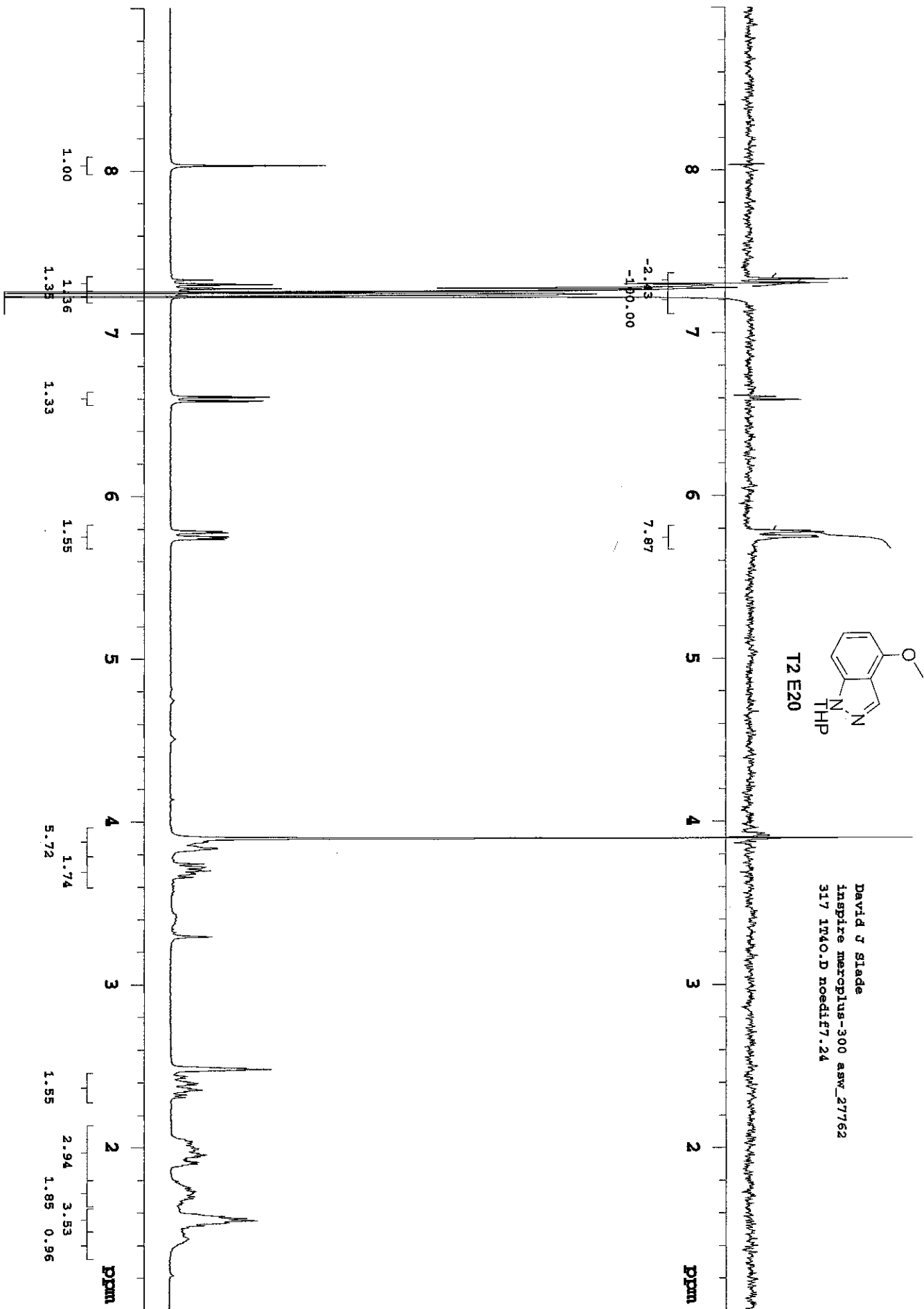

DAVID J Glade
146p4re marcp4re-300 raw_27783
317 2760 H1
exp3 300H1

SAMPLED 2000 2000 2000 2000 2000
DATE_09 09 09 09 09 09 09 09 09 09
SOLVENT CDCl3 d6
ELEM C10H11NO
MOLECULAR WT 173.19
CONCENTRATION 300.069 gm
EXCH 4.000 dm
AC 4.000 dm
INSTRUM 400 MHz
NUC1 13C
NUC2 1H
PULPROG zgpg30
PROCNAME 2D
PROCNO 1
PROBHD 5 mm
SFO 300.136 MHz
WDW EM
SSB 0
LB 30.00 Hz
GB 0
PC 11.500 usec
DC 1.000 usec
TE 300.2 K
AQ 4.000 sec
RG 327.680
AQ 4.000 sec
RG 327.680
FID 1
SFO 11.000 MHz
WDW EM
SSB 0
LB 30.00 Hz
GB 0
PC 11.500 usec
DC 1.000 usec
TE 300.2 K
AQ 4.000 sec
RG 327.680
AQ 4.000 sec
RG 327.680

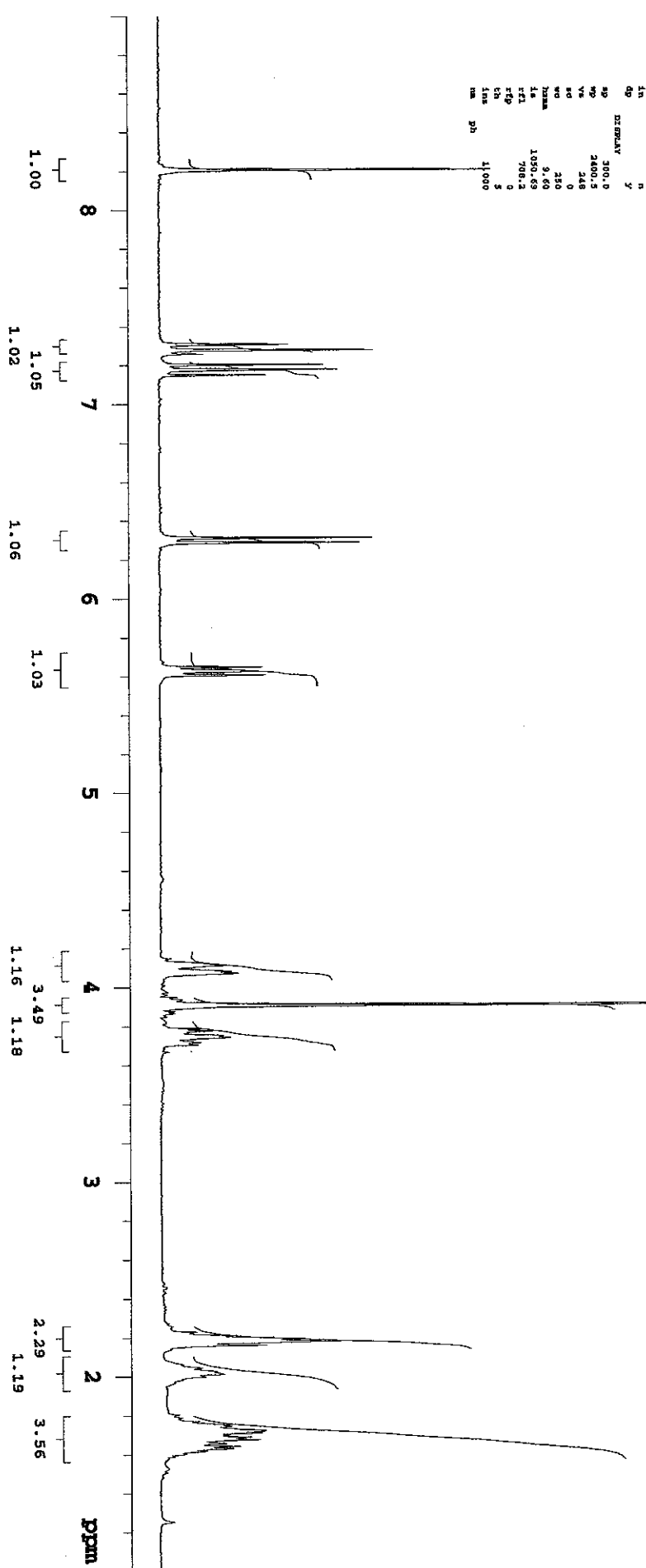
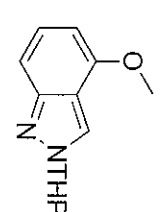

11 11
12 12
13 13
14 14
15 15
16 16
17 17
18 18
19 19
20 20
21 21
22 22
23 23
24 24
25 25
26 26
27 27
28 28
29 29
30 30
31 31
32 32
33 33
34 34
35 35
36 36
37 37
38 38
39 39
40 40
41 41
42 42
43 43
44 44
45 45
46 46
47 47
48 48
49 49
50 50
51 51
52 52
53 53
54 54
55 55
56 56
57 57
58 58
59 59
60 60
61 61
62 62
63 63
64 64
65 65
66 66
67 67
68 68
69 69
70 70
71 71
72 72
73 73
74 74
75 75
76 76
77 77
78 78
79 79
80 80
81 81
82 82
83 83
84 84
85 85
86 86
87 87
88 88
89 89
90 90
91 91
92 92
93 93
94 94
95 95
96 96
97 97
98 98
99 99
100 100

DAVID J GLADE
 Analyte: Mergolins-300 raw_27762
 317 2760 C13
 exp# 264139

DATE: Mar 9 2009 4:59 PM
 SOLVENT: CDCl3
 ACQUISITION: 75.460 dm
 INSTRUMENT: spect
 NAME: Mergolins-300 raw_27762
 PROCESSED: 11:00 12/23/09
 PULPROG: zgpg30
 F2: 125.761 MHz
 F1: 75.460 MHz
 SFO: 300.135 MHz
 AQ: 1.00 sec
 SI: 32752
 SF: 300.135 MHz
 FIDRES: 0.100 Hz
 AQRES: 0.100 Hz
 SCA: 1024
 WD: 231
 WT: 100.000 mm no ph

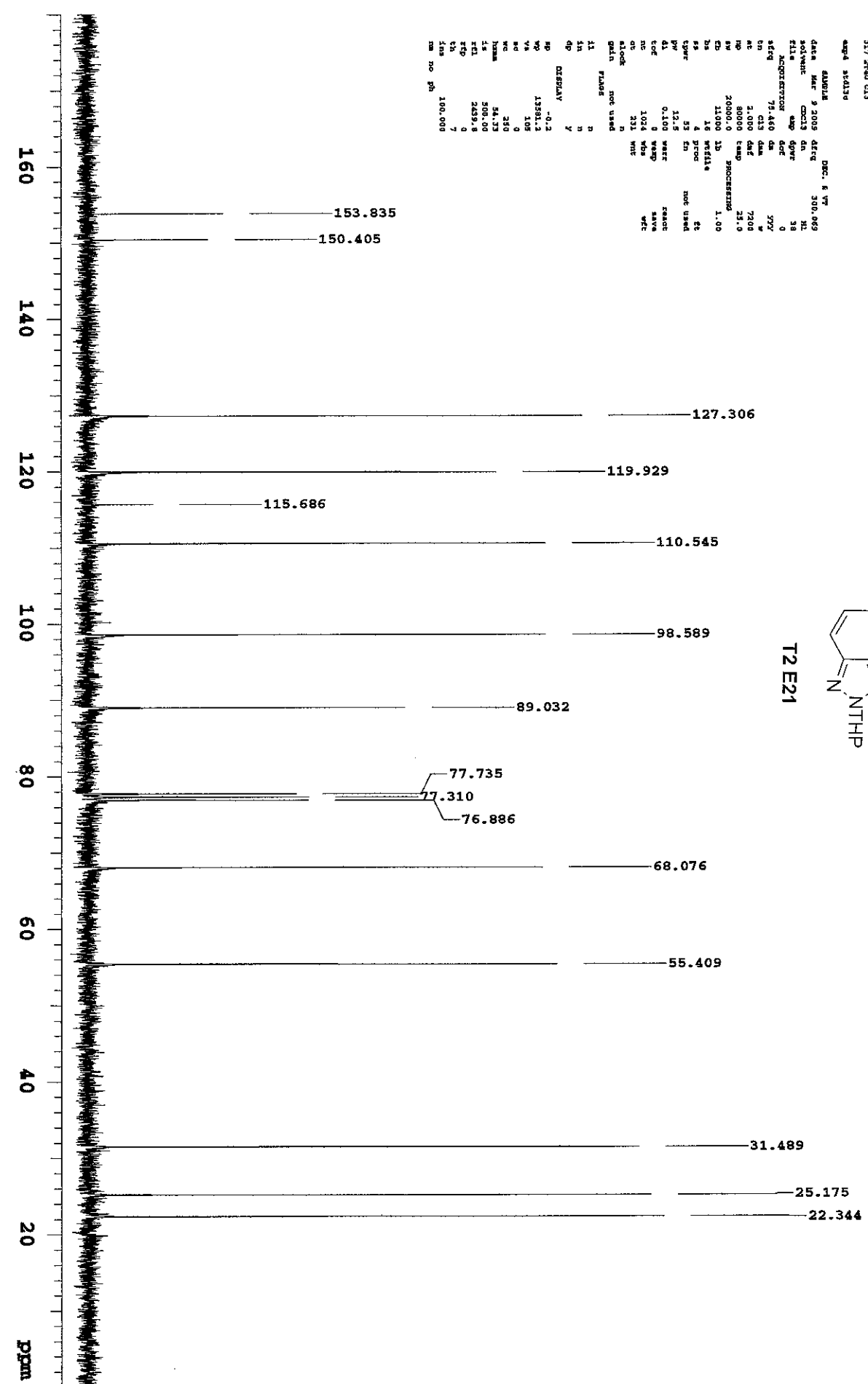
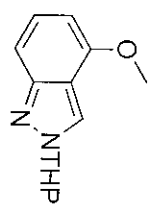

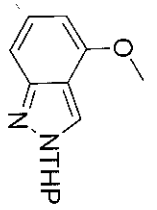

T2 E21

David J Slade
inspire mercurius-300 asw_27762
317 2T40.D noedit8.43

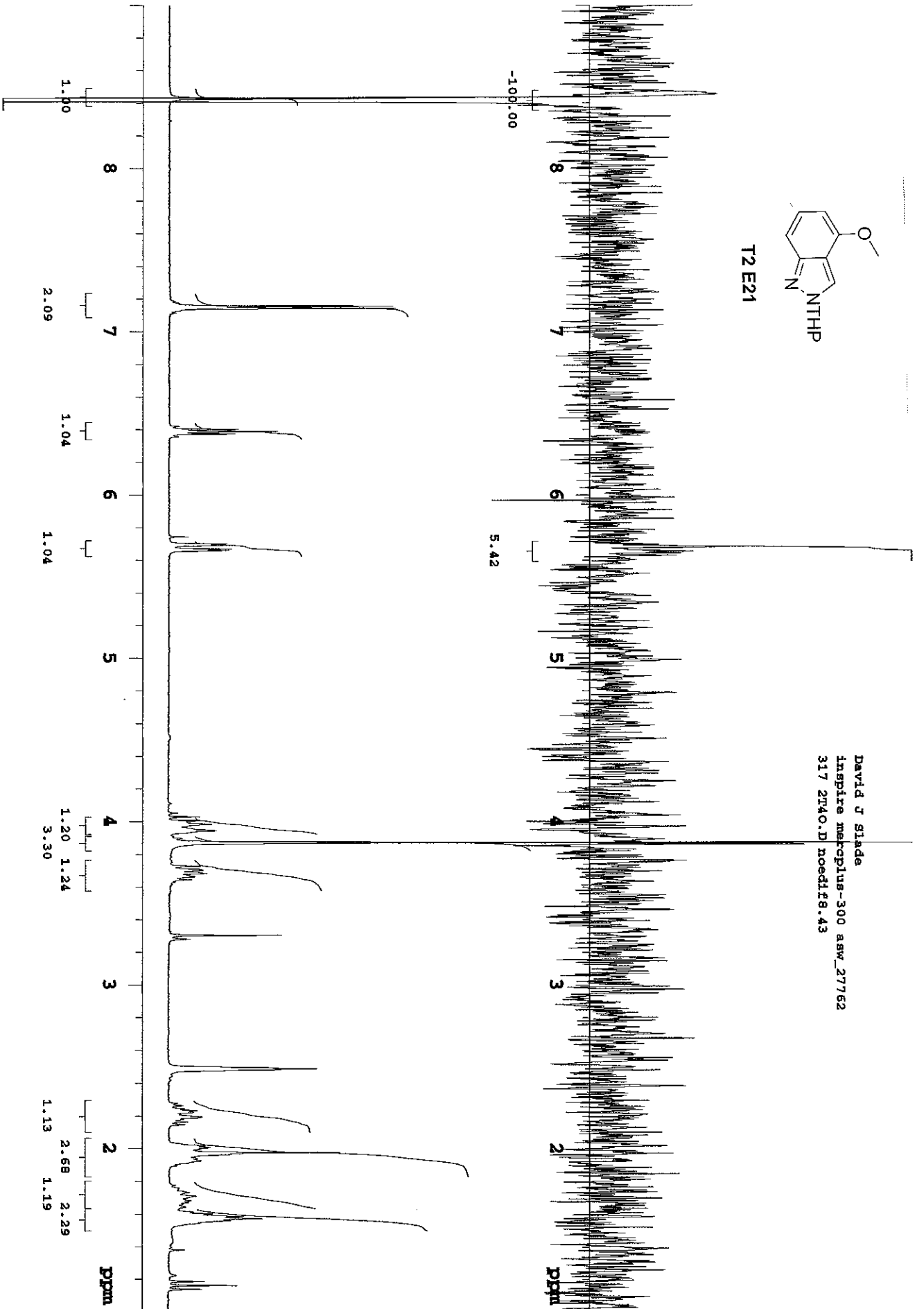

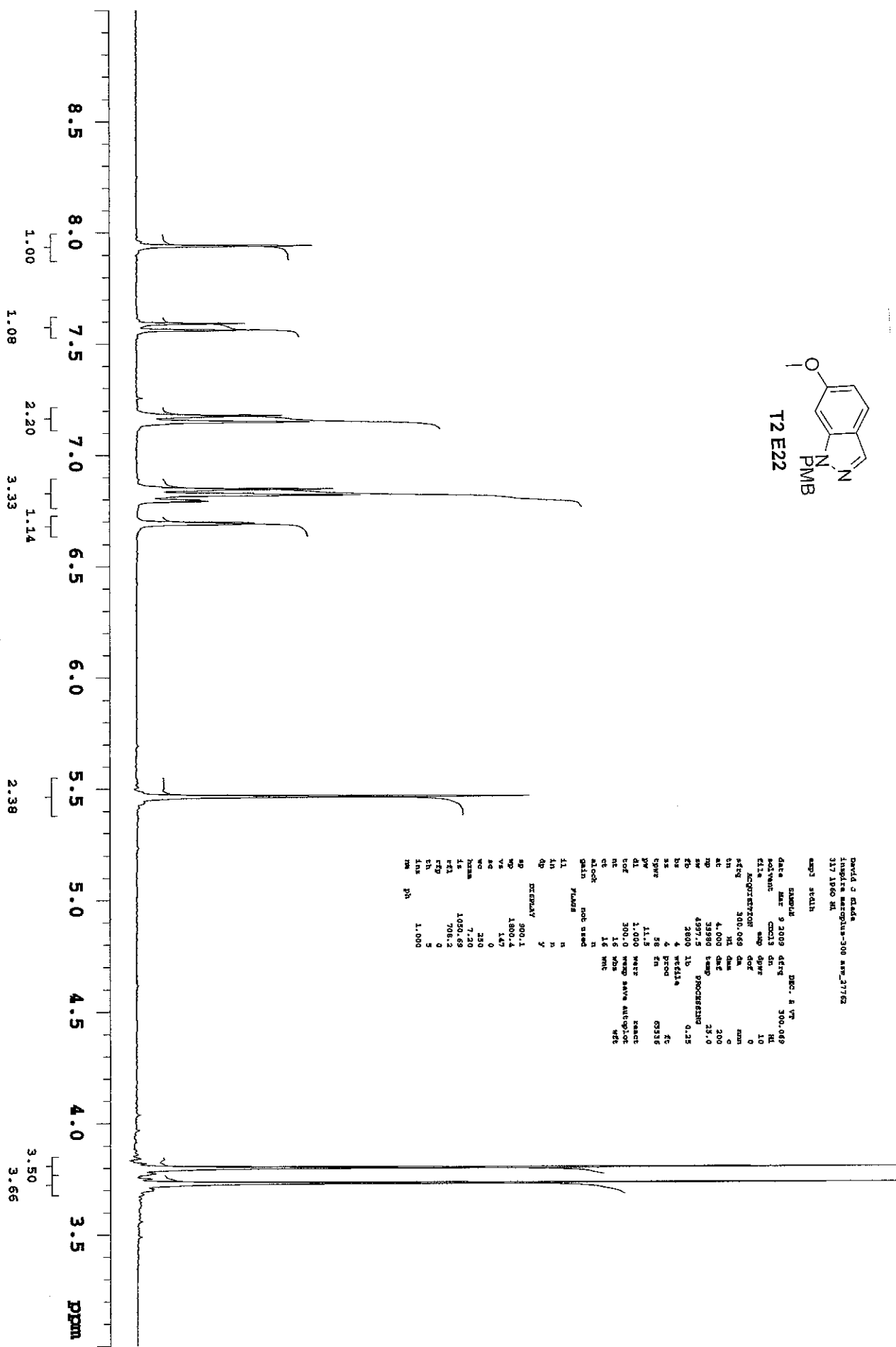
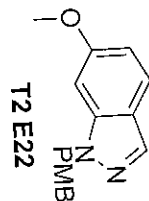

David J Glade
 Inspire macropus-300 raw_21762
 317 1860 M
 exp1 stdh

DATE: MAR 9 2009 09:30:06
 FILE: 300.069 dm
 ACQ: 300.069 dm
 IN: 4.000 dm
 PR: 33980 temp
 SC: 2000 lb
 SP: 4
 DP: 11.5
 DL: 1.000
 RF: 300.0
 NT: 16
 CT: 16
 ALCOH: n
 GAIN: 16
 PHAS: n
 F1: n
 F2: n
 F3: n
 F4: y
 EXEM: y
 SP: 500.1
 VP: 1800.4
 VS: 147
 SE: 0
 WO: 250
 NORM: 7.20
 IS: 1050.63
 F2A: 7087.2
 F2B: 5
 F2C: 5
 F2D: 1.000
 PH: 1.000

PROC: 0.25
 WET: 23.0
 REACT: 62316
 WFT: 16

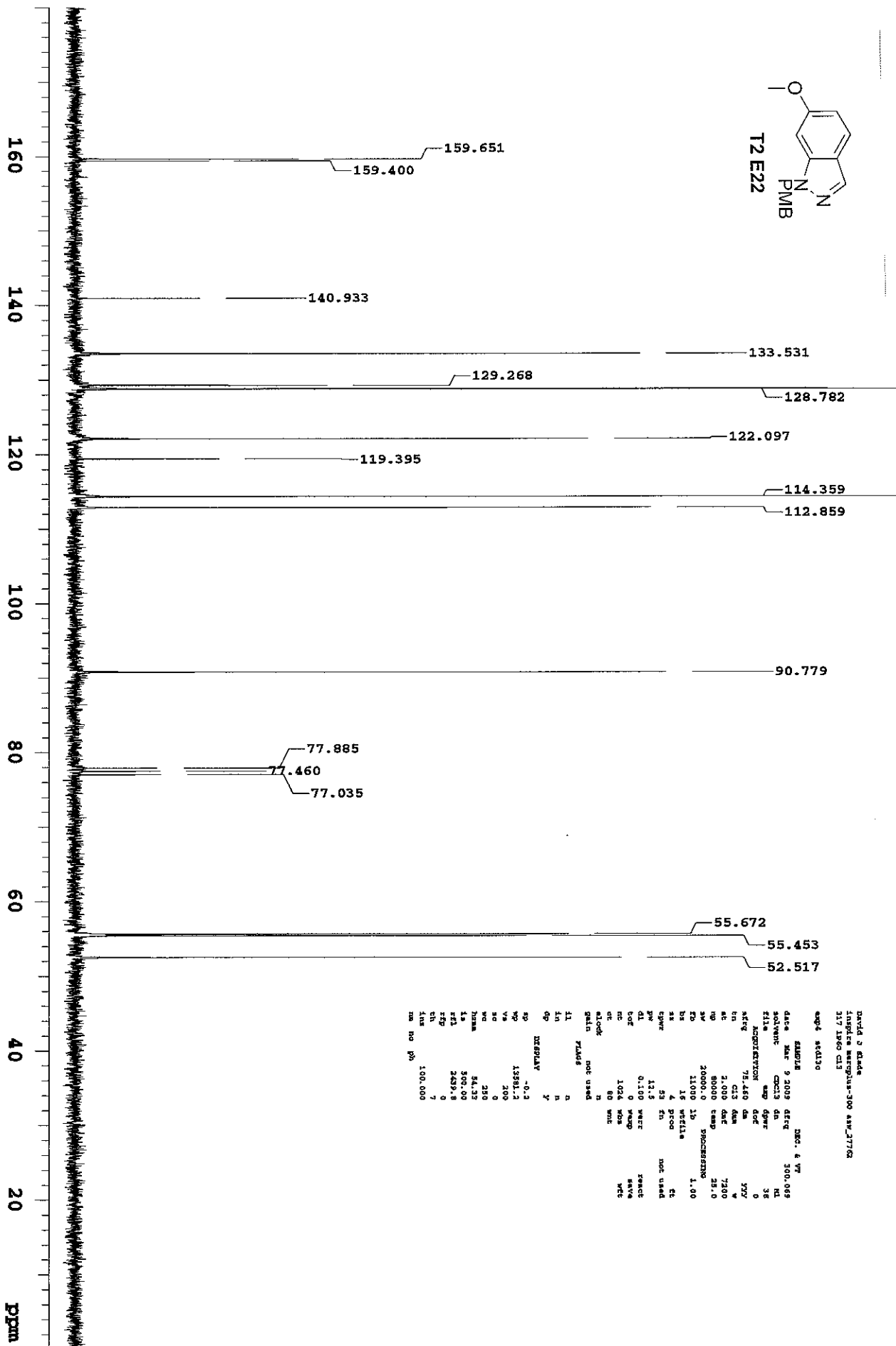
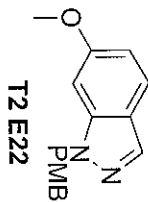

DAVID J BLADE
 INSPICE MARIQUAN-300 44W_21762
 217 1900 C13
 exp: 241130

NAME: T2 E22
 DATE: 9 2009 08:00
 SOLVENT: CDCl3
 FILE: exp 0909
 ACQUISITION: 600
 PRG: 130
 F2: 75.460
 C13: 100.625
 NS: 1000
 DS: 4
 SWH: 20000.0
 FID: 11.00
 AQUEOUS: 1.00
 PULPROG: zgpg30
 PCPRG: 4
 P1: 5.00
 P2: 17.5
 P3: 0.100
 P4: 0
 P5: 1024
 P6: 80
 P7: 80
 P8: 80
 P9: 80
 P10: 80
 P11: 80
 P12: 80
 P13: 80
 P14: 80
 P15: 80
 P16: 80
 P17: 80
 P18: 80
 P19: 80
 P20: 80
 P21: 80
 P22: 80
 P23: 80
 P24: 80
 P25: 80
 P26: 80
 P27: 80
 P28: 80
 P29: 80
 P30: 80
 P31: 80
 P32: 80
 P33: 80
 P34: 80
 P35: 80
 P36: 80
 P37: 80
 P38: 80
 P39: 80
 P40: 80
 P41: 80
 P42: 80
 P43: 80
 P44: 80
 P45: 80
 P46: 80
 P47: 80
 P48: 80
 P49: 80
 P50: 80
 P51: 80
 P52: 80
 P53: 80
 P54: 80
 P55: 80
 P56: 80
 P57: 80
 P58: 80
 P59: 80
 P60: 80
 P61: 80
 P62: 80
 P63: 80
 P64: 80
 P65: 80
 P66: 80
 P67: 80
 P68: 80
 P69: 80
 P70: 80
 P71: 80
 P72: 80
 P73: 80
 P74: 80
 P75: 80
 P76: 80
 P77: 80
 P78: 80
 P79: 80
 P80: 80
 P81: 80
 P82: 80
 P83: 80
 P84: 80
 P85: 80
 P86: 80
 P87: 80
 P88: 80
 P89: 80
 P90: 80
 P91: 80
 P92: 80
 P93: 80
 P94: 80
 P95: 80
 P96: 80
 P97: 80
 P98: 80
 P99: 80
 P100: 80

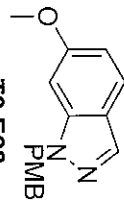

David J Slade
 Inspire marcpplus-300 raw_27762
 317 IP60.D nced1f5.52

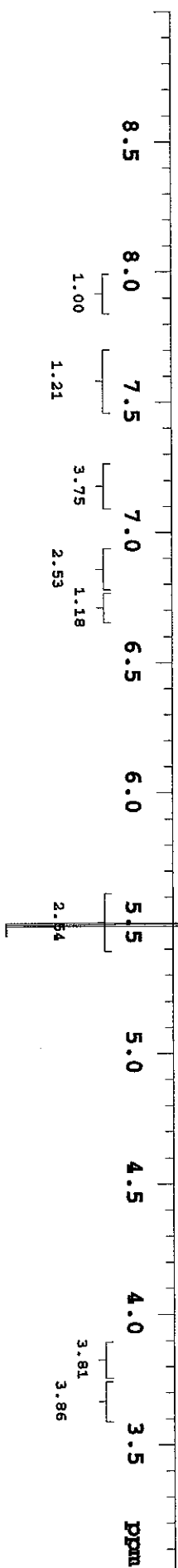
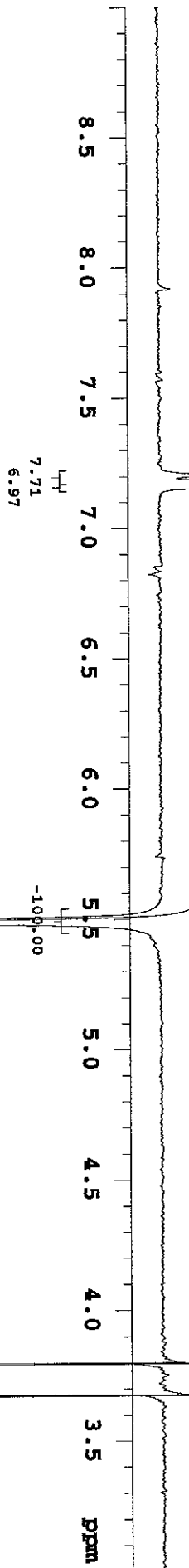

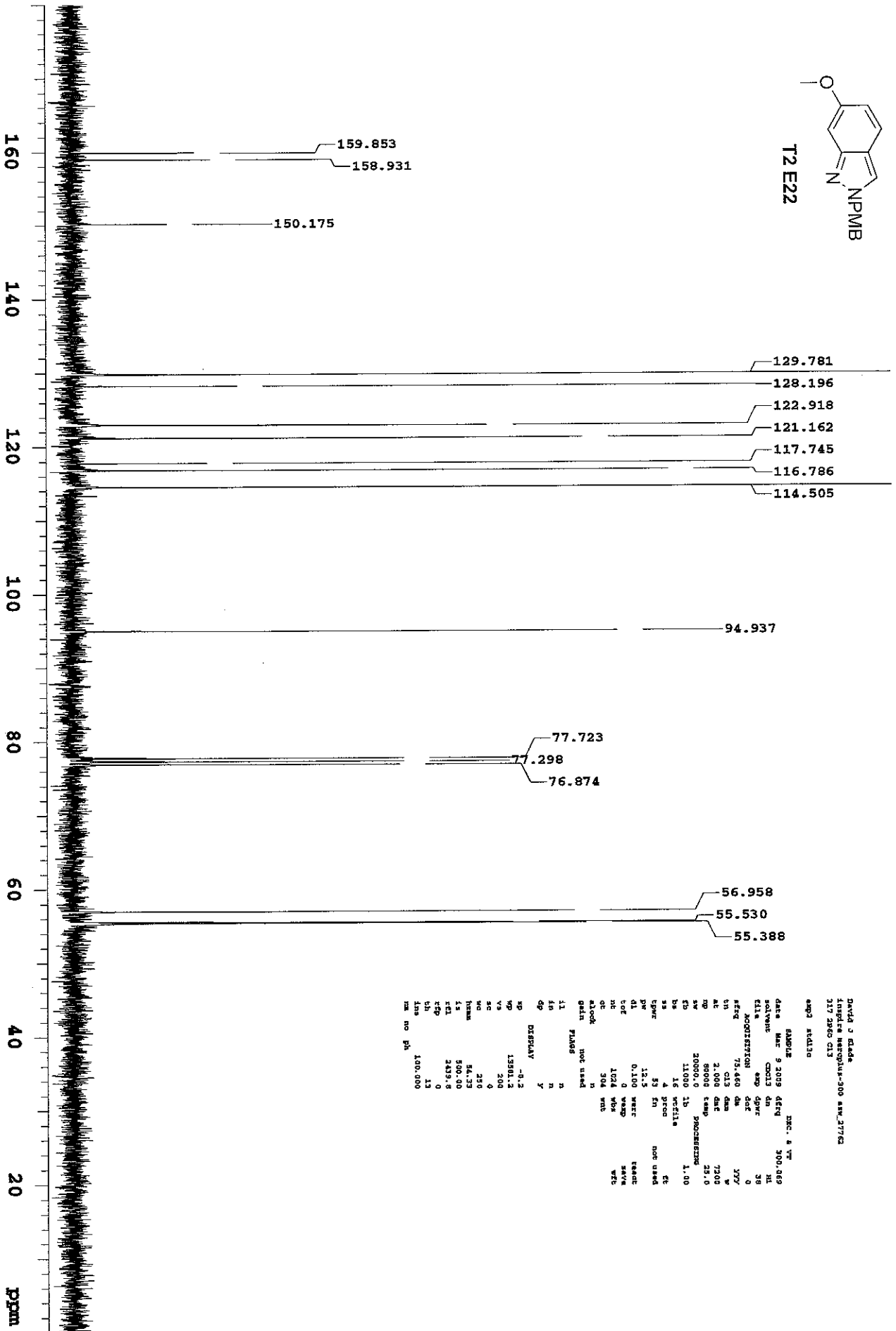
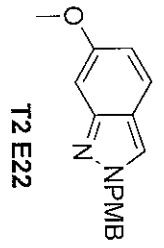

David J Glade
 Sample Name: NPMB-300 acq_27762
 177 2800 C13
 expj rd13a

INC. & VV
 300.069
 38
 0

DATE: Mar 9 2009 08:19
 SOLVENT: CDCl3 dm
 FILE: exp dpr
 ACQUISITION: dot
 REF: 75.460 dm
 CH: 2000 dm
 AT: 2000 dm
 SP: 10000 temp
 CB: 2000.0 temp
 CS: 11000 15
 BS: 16 vertla
 SS: 4 proc
 UPW: 53 fm
 PW: 12.5
 Q1: 0.100 vert
 COT: 0 veap
 NH: 1024 WDS
 OR: 304 vrb

stack: not used
 gain: 10
 P1ABS: 15
 P1: n
 P2: n
 P3: n
 P4: y

DISPLAY: -0.2
 WP: 13581.2
 VS: 200
 VC: 0
 SC: 0
 WC: 250
 WPM: 54.21
 FREQ: 500.00
 REL: 2439.8
 WFO: 0
 CH: 13
 IN: 100.000
 NM: no ph

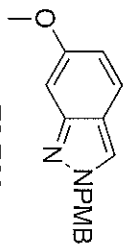

David J Slade
 Inspire mercury-300 asw_27762
 317 2P60.D noeditf5.44

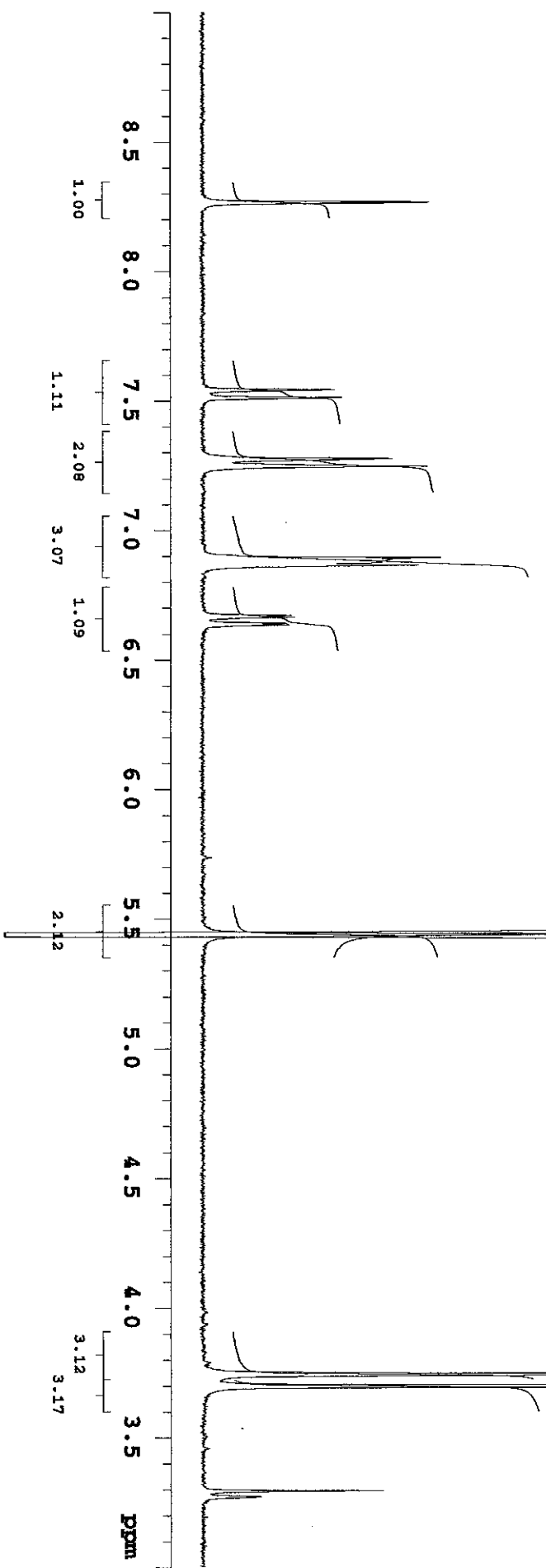
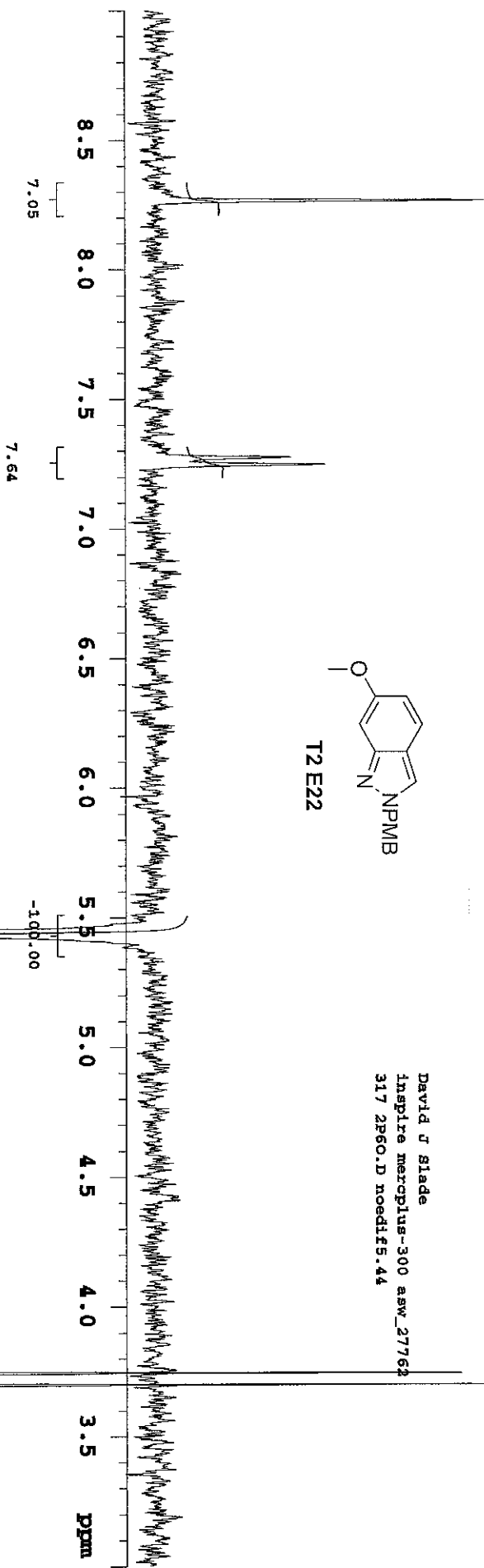

David J. Stade
 Inspecia macroplus-300 44w_27162
 317 1760 ml
 emp3 sedlin

DATE Mar 9 2009 08:57
 SOLVENT CDCl3 dm
 FILE MCG13370707
 ACQ 300.069 dm
 EC 4.000 dm
 NP 39980 temp
 PR 43200 1p
 SS 4 wtdia
 SW 11.5 ft
 DL 1.000 react
 LOF 300.0 wamp
 RT 4 WFS
 QC 4 WTC
 ALLOC not used
 GAIN 10
 PHASE n
 IN n
 DP Y
 HSERIAL 300.0
 W 2400.5
 VS 147
 SO 0
 NO 230
 NAME 3.60
 332.44
 RT 7064.2
 STP 0
 LB 5
 LMS 1.000
 PH

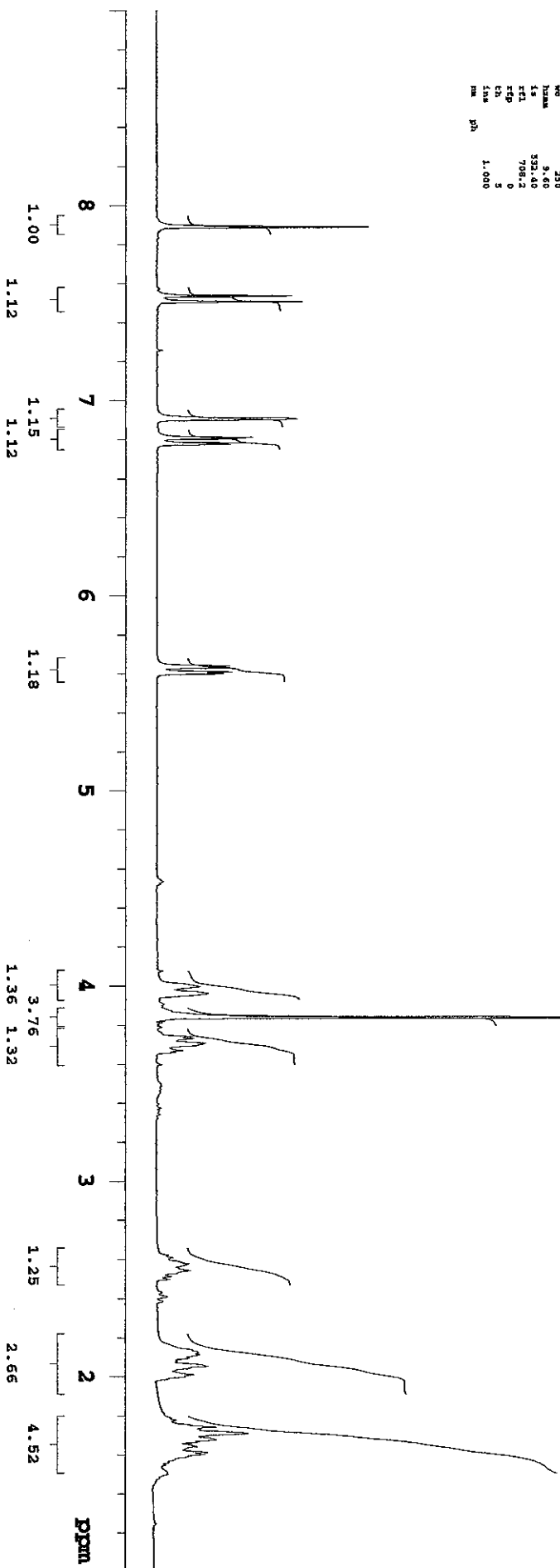
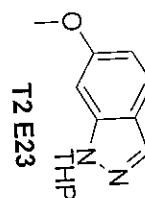

David O Glaser
Institute for Research in Chemistry
317 1st St
St. Louis, MO 63101

exp# 241310

DATE	Mar 9 2009	TIME	9:00:06.9
SOLVENT	CDCl3	CONC	0.1
FILE	exp 241310	PROC	0
ACQUISITION	400	PROG	zgpg
RFID	75.460	DATE	YYY
CH	CDCl3	W	7200
AT	2.000	DATE	7200
TP	80000	TEMP	23.0
SW	20000.0	PROG	zgpg
ES	11000	IS	1.00
NS	4	PROC	zgpg
DS	4	PROC	zgpg
TEMP	23.0	TEMP	23.0
PR	13.5	PR	13.5
DL	0.100	DL	0.100
COF	0	COF	0
MC	1024	MC	1024
CT	96	CT	96
ALOCK	n	ALOCK	n
QLOCK	n	QLOCK	n
PHASE	n	PHASE	n
SI	n	SI	n
IN	n	IN	n
DP	y	DP	y
INTERLAY	y	INTERLAY	y
SP	-0.2	SP	-0.2
VM	1358.2	VM	1358.2
WC	94	WC	94
SC	0	SC	0
WC	230	WC	230
NAME	54.33	NAME	54.33
IS	500.00	IS	500.00
ETL	2431.0	ETL	2431.0
CP	10	CP	10
CH	10	CH	10
RM	100.000	RM	100.000

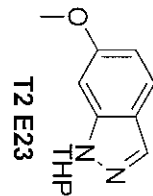
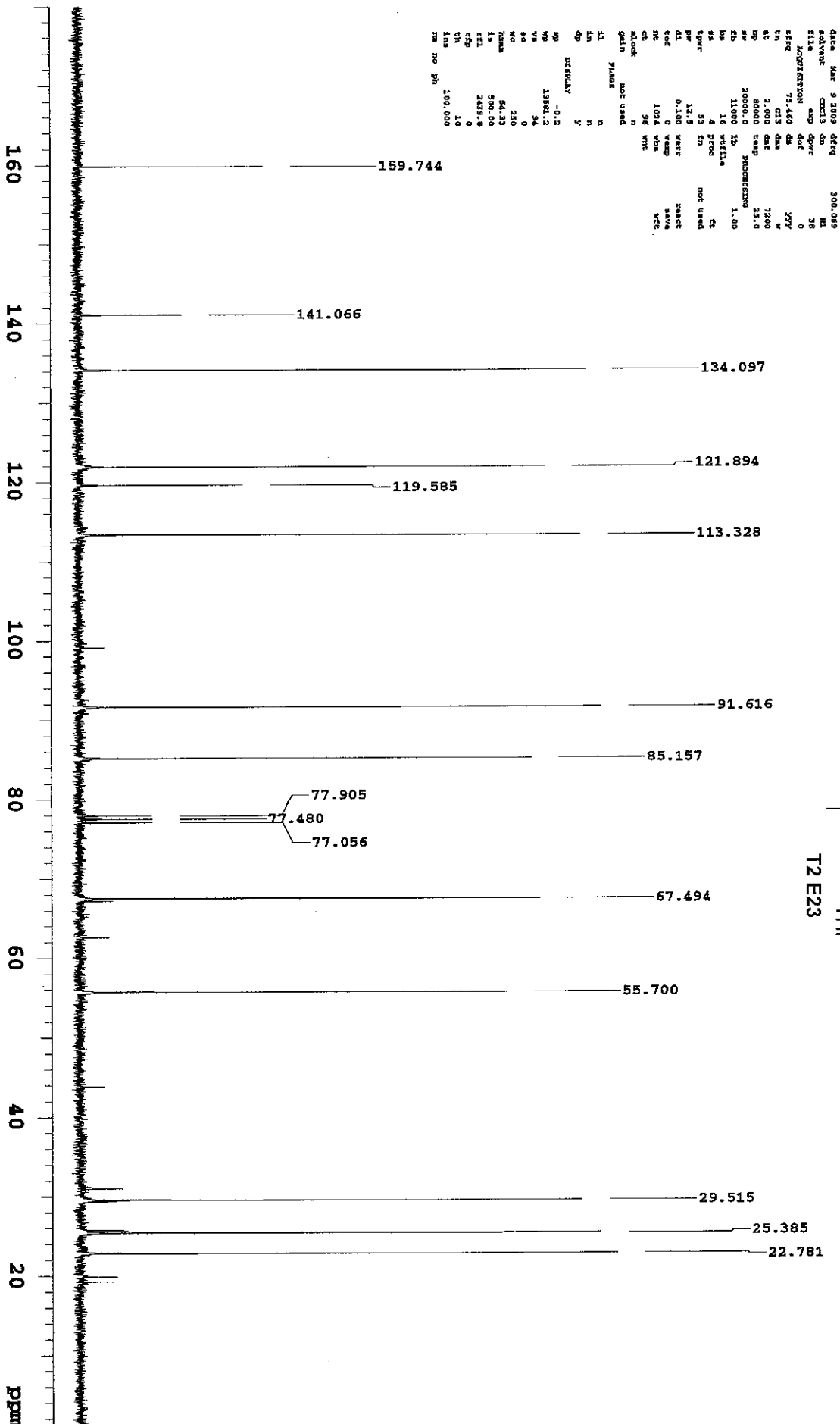

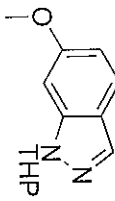

David J Slade
 Inspire mercury-300 aw_27762
 317 IR60.D noedit7.20

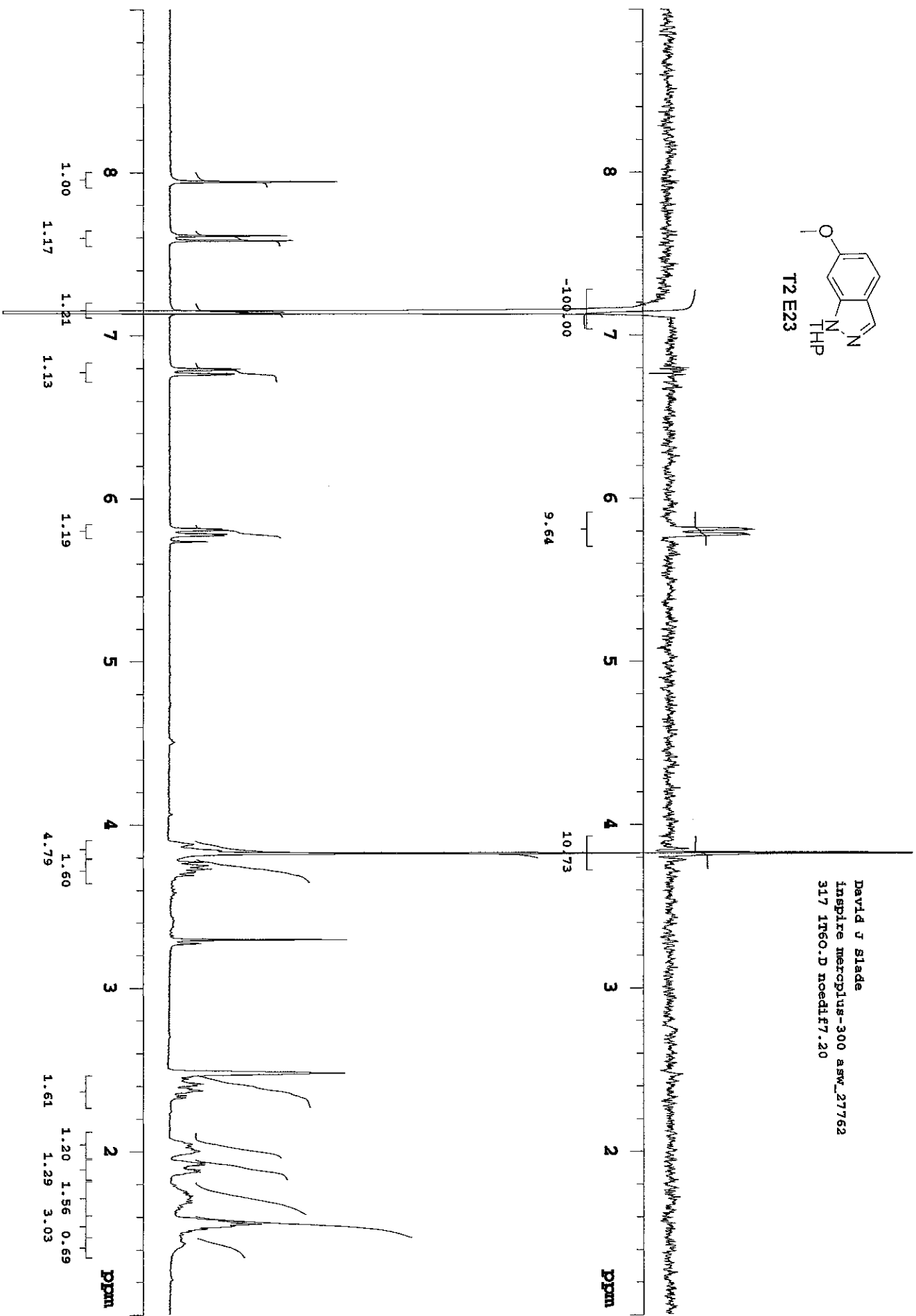

DAVID J BILKA
 Analyze Metropius-300 83W_27763
 117 2760 H1

AMP3 SECTH

DATE	9/2009	DETRY	300.069
SOLVENT	CDCl3	DR	H1
ELI4	amp	dpur	10
ACQUISITION	dot		0
STRT	300.069	dm	0
EN	HL	dm	0
AC	4.000	dat	200
AV	19980	temp	25.0
SD	4897.5	PROCSSIZE	0.25
BS	2800	lb	
PS	4	WHEELS	
SS	4	PROG	
SP	56	FN	69326
DP	11.5		
DL	1.000	WEAR	
LOF	300.0	WARP	SAVE
MC	4	WHI	AUTOPLOT
UC	4	WTC	YTC
ALOOK	0		
GAIN	1		
SCALE	1		
PLANS			
I1	0		
I2	0		
I3	0		
OP	7		
DISP			
RP	300.0		
WP	1400.5		
VA	147		
WD	0		
WE	250		
WID	9.60		
WL	1285.76		
XL	708.2		
XPO	2		
XPR	2		
YPO	2		
YPR	2		
ZN	1.000		

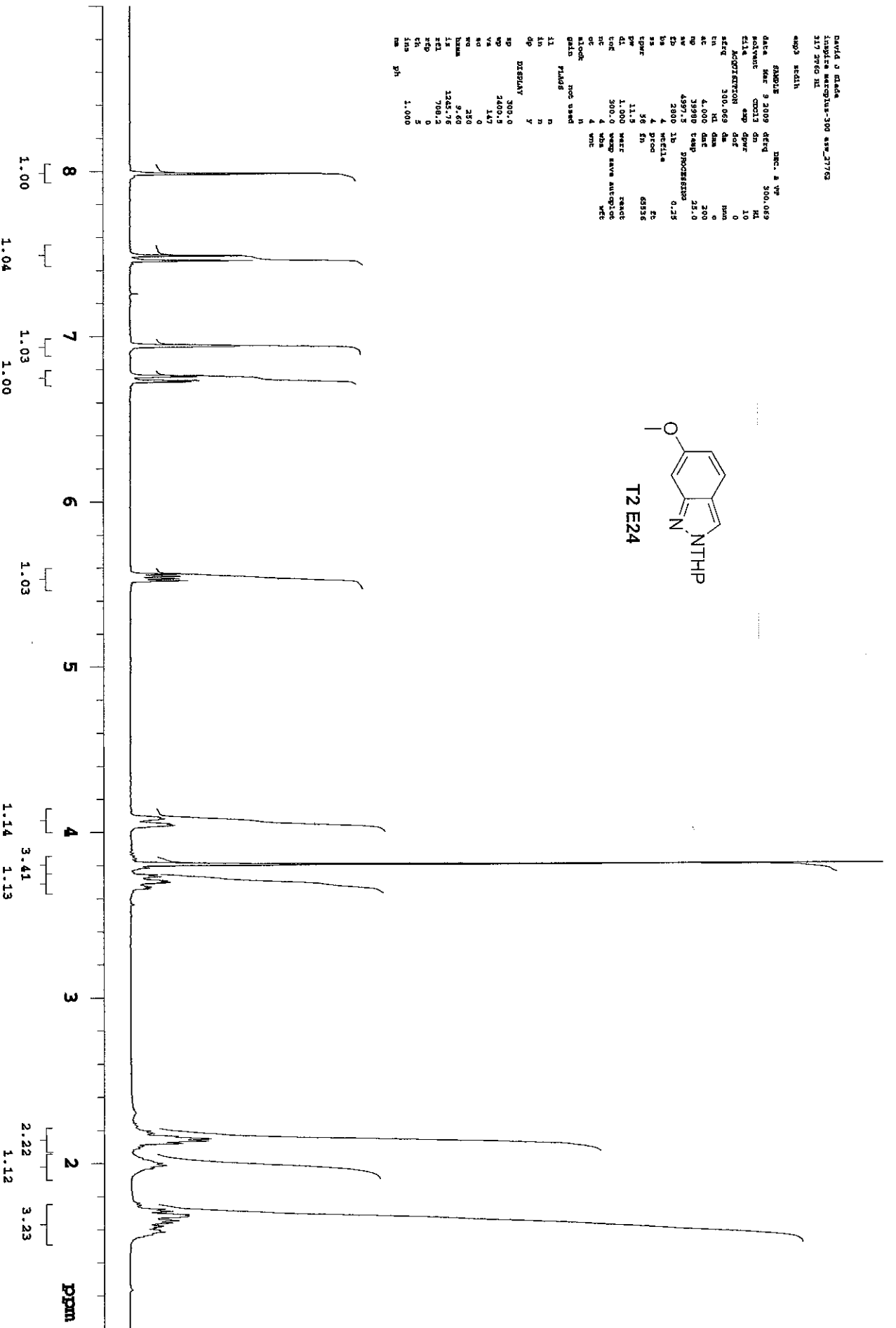
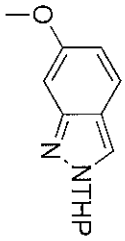

David J Glada
 Insiplex saccharin-300 amw_27762
 217 2850 C13

exp4 sctd3c
 date mar 9 2009 08:00
 solvent CDCl3 d6
 file exp4.d
 acquisition dot
 sfile 75.460 da
 br c13 dm
 at 1.000 dnt
 ap 80000 ramp
 av 20000.0
 fd 11090 1h
 sc 4
 sp 4
 upw 53 50
 dl 11.5
 tot 0.100
 nc 1024
 or 185
 alcoh n
 gain not used
 r1ads n
 r1 n
 r2 n
 op y
 display -0.2
 sp 13581.2
 vs 124
 wd 0
 wv 250
 xznm 54.35
 xs 500.00
 xsl 2859.0
 xp 15
 xps 15
 nm no pb 100.000

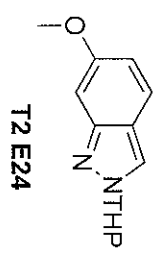
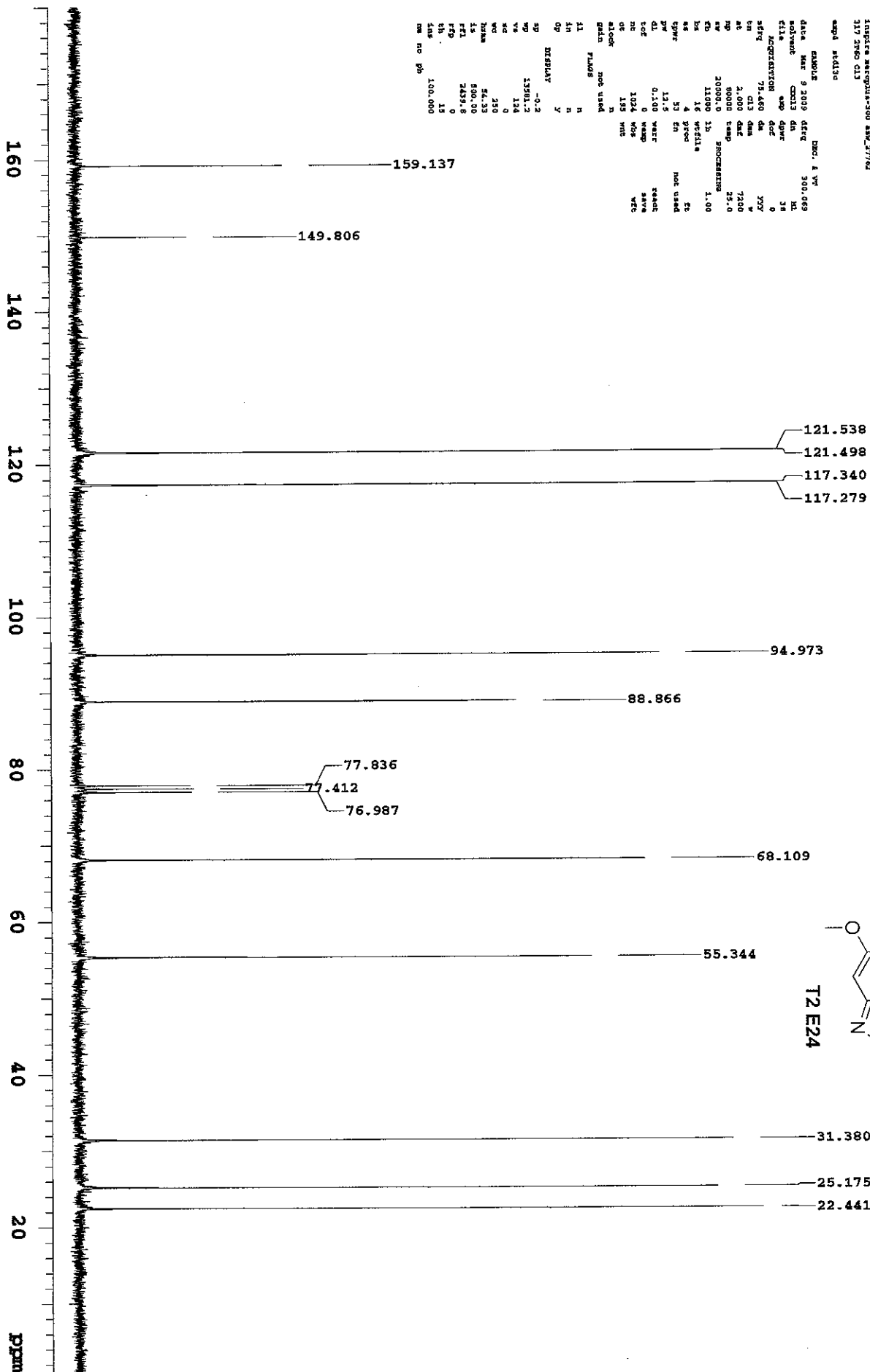

David J Slade
Inspire mercuryplus-300 asw_27762
317 2f60.D noeditf8.33

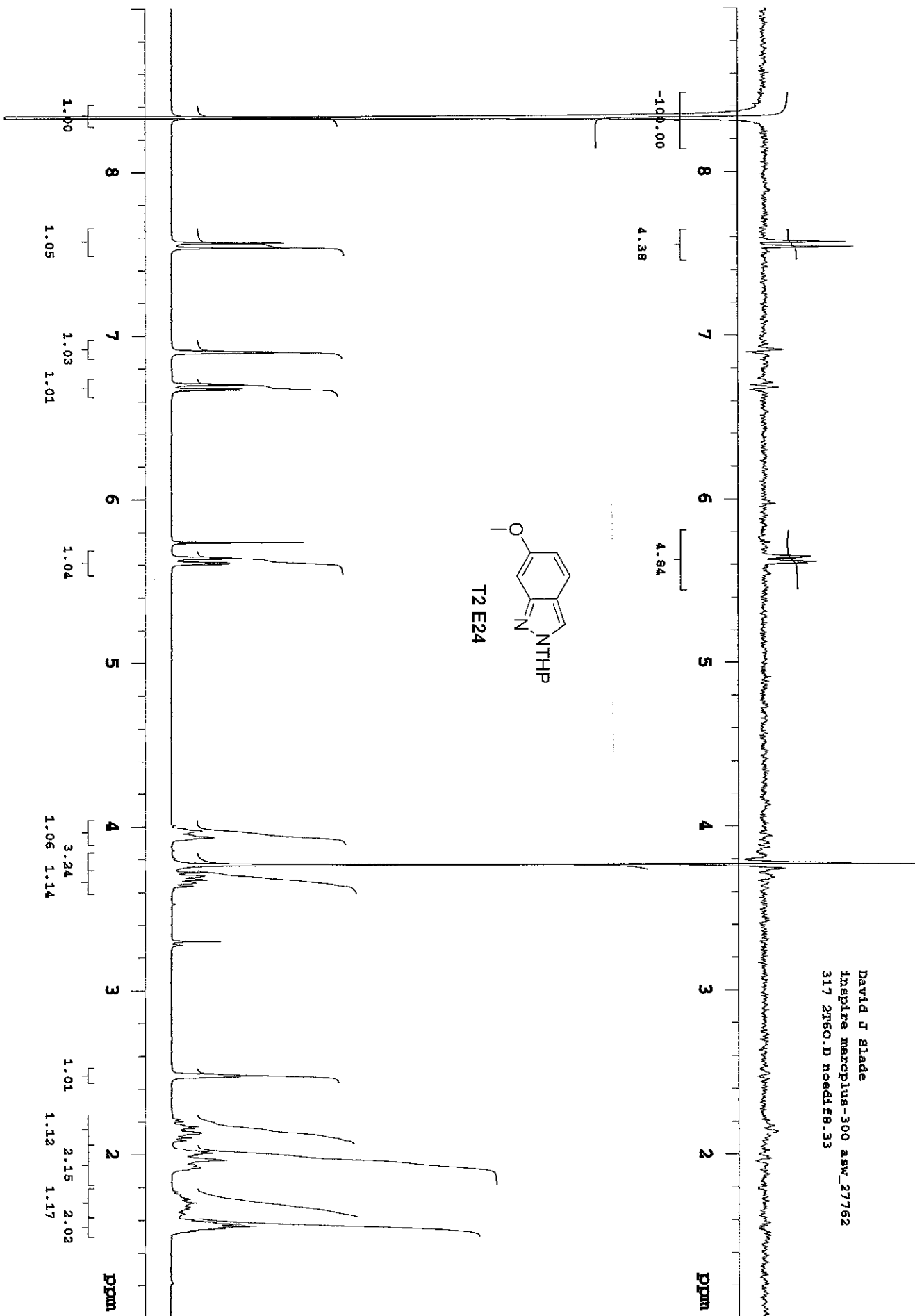

David G Glade
 Jupyter macopus-300 aw_27762
 317 15PM, S.R. & HL

exp9 scd1h

SAMPLE SANDUM Dec 4 YR
 Date Feb 19 2009 05:00 300.069
 SOLVENT DMSO-d6 HL
 1.24 SAMPLE/INSTR 10
 1.36 SAMPLE/INSTR 600
 1.44 SAMPLE/INSTR 400
 0.00.00.00.00.00.00
 0.00.00.00.00.00.00
ACQUISITION DATE 2009
 SFRQ 300.069 temp 25.0
 P1 1.000 pulse PROGRSSIVE 0.25
 P2 4.000 1b
 P3 32980 wecfile
 P4 4997.5 p700
 P5 2000 EN 42310
 P6 2000 EN
PROG 4 WATER
 SFRQ 58 WARP SAVE AUTOJ2C
 P1 11.3 wdr
 P2 1.000 smc
 P3 300.0
 P4 300.0
 P5 1.6
 P6 1.6
ALOCK n
 gain n
PROG n
PLUGS n
 11 n
 12 n
 13 y
DIRPLA
 SP 180.9
 VP 2700.5
 VA 235
 SD 0
 WD 230
 KWMM 10.80
 LW 3058.62
 REL 708.2
 ZPR 9
 SFR 5
 150
 1.000
 Hz
 pH

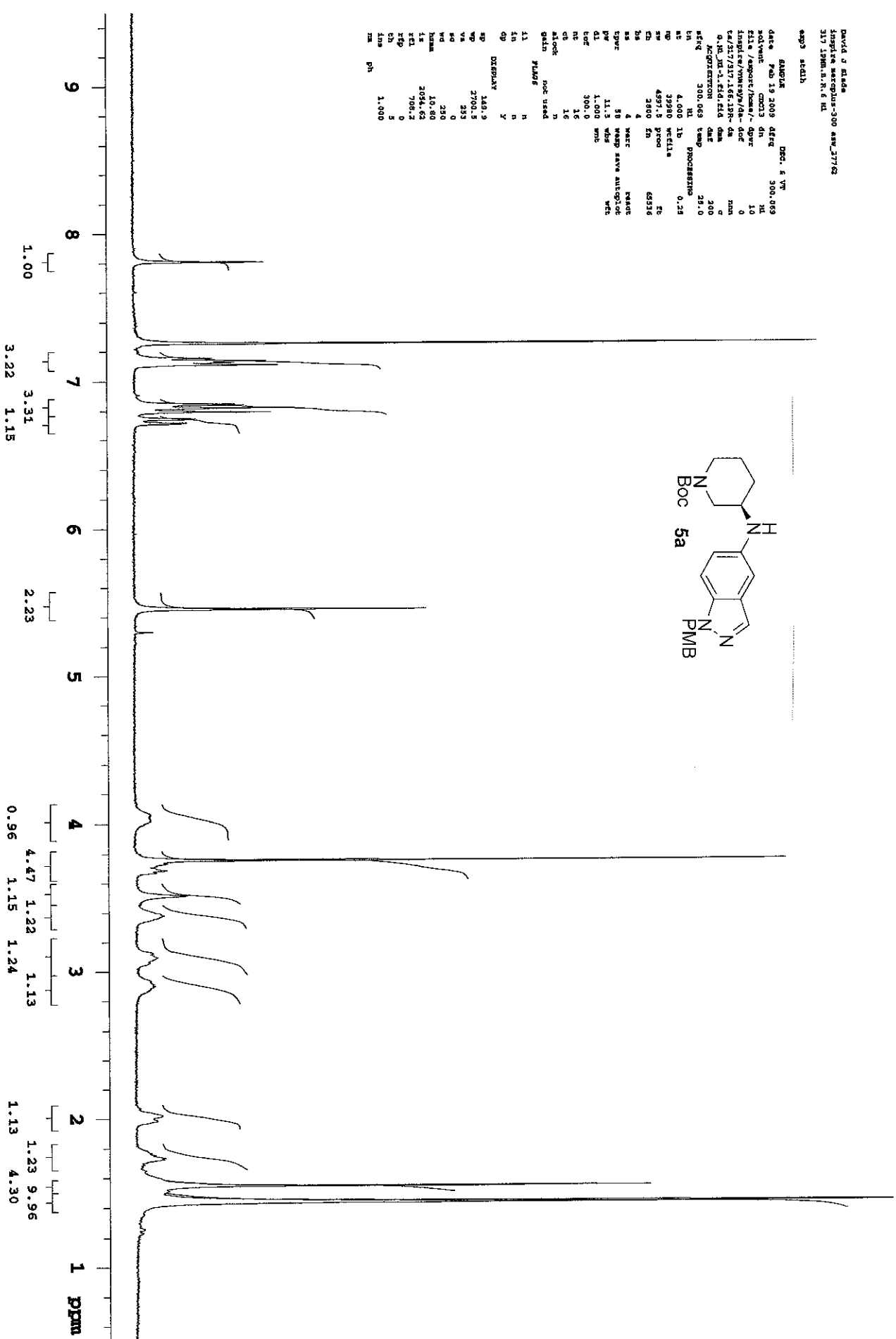
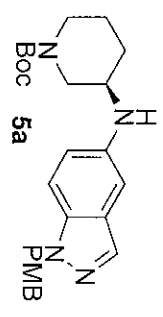

David J Glade
Sample: macroplus-300 new_21762
217 166.1996.d13 C13

exp9 sed13c

NAME: SAMPLE
Date: Feb 19 2009 08:59
SOLVENT: acetone-d6
INSTRUMENT: spect/jeol/400
Sample Name: macroplus-300 new_21762
Date Acquired: 2/17/09 08:59
Chemical Shift Range: 0.013-166.1996 dms
Acquisition: 7200
P1: 13.500
PC: 1.00
PR: 20000.0
PP: 11016
P2: 11016
P3: 4
P4: 4
P5: 4
P6: 4
P7: 4
P8: 4
P9: 4
P10: 4
P11: 4
P12: 4
P13: 4
P14: 4
P15: 4
P16: 4
P17: 4
P18: 4
P19: 4
P20: 4
P21: 4
P22: 4
P23: 4
P24: 4
P25: 4
P26: 4
P27: 4
P28: 4
P29: 4
P30: 4
P31: 4
P32: 4
P33: 4
P34: 4
P35: 4
P36: 4
P37: 4
P38: 4
P39: 4
P40: 4
P41: 4
P42: 4
P43: 4
P44: 4
P45: 4
P46: 4
P47: 4
P48: 4
P49: 4
P50: 4
P51: 4
P52: 4
P53: 4
P54: 4
P55: 4
P56: 4
P57: 4
P58: 4
P59: 4
P60: 4
P61: 4
P62: 4
P63: 4
P64: 4
P65: 4
P66: 4
P67: 4
P68: 4
P69: 4
P70: 4
P71: 4
P72: 4
P73: 4
P74: 4
P75: 4
P76: 4
P77: 4
P78: 4
P79: 4
P80: 4
P81: 4
P82: 4
P83: 4
P84: 4
P85: 4
P86: 4
P87: 4
P88: 4
P89: 4
P90: 4
P91: 4
P92: 4
P93: 4
P94: 4
P95: 4
P96: 4
P97: 4
P98: 4
P99: 4
P100: 4
P101: 4
P102: 4
P103: 4
P104: 4
P105: 4
P106: 4
P107: 4
P108: 4
P109: 4
P110: 4
P111: 4
P112: 4
P113: 4
P114: 4
P115: 4
P116: 4
P117: 4
P118: 4
P119: 4
P120: 4
P121: 4
P122: 4
P123: 4
P124: 4
P125: 4
P126: 4
P127: 4
P128: 4
P129: 4
P130: 4
P131: 4
P132: 4
P133: 4
P134: 4
P135: 4
P136: 4
P137: 4
P138: 4
P139: 4
P140: 4
P141: 4
P142: 4
P143: 4
P144: 4
P145: 4
P146: 4
P147: 4
P148: 4
P149: 4
P150: 4
P151: 4
P152: 4
P153: 4
P154: 4
P155: 4
P156: 4
P157: 4
P158: 4
P159: 4
P160: 4
P161: 4
P162: 4
P163: 4
P164: 4
P165: 4
P166: 4
P167: 4
P168: 4
P169: 4
P170: 4
P171: 4
P172: 4
P173: 4
P174: 4
P175: 4
P176: 4
P177: 4
P178: 4
P179: 4
P180: 4
P181: 4
P182: 4
P183: 4
P184: 4
P185: 4
P186: 4
P187: 4
P188: 4
P189: 4
P190: 4
P191: 4
P192: 4
P193: 4
P194: 4
P195: 4
P196: 4
P197: 4
P198: 4
P199: 4
P200: 4
P201: 4
P202: 4
P203: 4
P204: 4
P205: 4
P206: 4
P207: 4
P208: 4
P209: 4
P210: 4
P211: 4
P212: 4
P213: 4
P214: 4
P215: 4
P216: 4
P217: 4
P218: 4
P219: 4
P220: 4
P221: 4
P222: 4
P223: 4
P224: 4
P225: 4
P226: 4
P227: 4
P228: 4
P229: 4
P230: 4
P231: 4
P232: 4
P233: 4
P234: 4
P235: 4
P236: 4
P237: 4
P238: 4
P239: 4
P240: 4
P241: 4
P242: 4
P243: 4
P244: 4
P245: 4
P246: 4
P247: 4
P248: 4
P249: 4
P250: 4
P251: 4
P252: 4
P253: 4
P254: 4
P255: 4
P256: 4
P257: 4
P258: 4
P259: 4
P260: 4
P261: 4
P262: 4
P263: 4
P264: 4
P265: 4
P266: 4
P267: 4
P268: 4
P269: 4
P270: 4
P271: 4
P272: 4
P273: 4
P274: 4
P275: 4
P276: 4
P277: 4
P278: 4
P279: 4
P280: 4
P281: 4
P282: 4
P283: 4
P284: 4
P285: 4
P286: 4
P287: 4
P288: 4
P289: 4
P290: 4
P291: 4
P292: 4
P293: 4
P294: 4
P295: 4
P296: 4
P297: 4
P298: 4
P299: 4
P300: 4
P301: 4
P302: 4
P303: 4
P304: 4
P305: 4
P306: 4
P307: 4
P308: 4
P309: 4
P310: 4
P311: 4
P312: 4
P313: 4
P314: 4
P315: 4
P316: 4
P317: 4
P318: 4
P319: 4
P320: 4
P321: 4
P322: 4
P323: 4
P324: 4
P325: 4
P326: 4
P327: 4
P328: 4
P329: 4
P330: 4
P331: 4
P332: 4
P333: 4
P334: 4
P335: 4
P336: 4
P337: 4
P338: 4
P339: 4
P340: 4
P341: 4
P342: 4
P343: 4
P344: 4
P345: 4
P346: 4
P347: 4
P348: 4
P349: 4
P350: 4
P351: 4
P352: 4
P353: 4
P354: 4
P355: 4
P356: 4
P357: 4
P358: 4
P359: 4
P360: 4
P361: 4
P362: 4
P363: 4
P364: 4
P365: 4
P366: 4
P367: 4
P368: 4
P369: 4
P370: 4
P371: 4
P372: 4
P373: 4
P374: 4
P375: 4
P376: 4
P377: 4
P378: 4
P379: 4
P380: 4
P381: 4
P382: 4
P383: 4
P384: 4
P385: 4
P386: 4
P387: 4
P388: 4
P389: 4
P390: 4
P391: 4
P392: 4
P393: 4
P394: 4
P395: 4
P396: 4
P397: 4
P398: 4
P399: 4
P400: 4
P401: 4
P402: 4
P403: 4
P404: 4
P405: 4
P406: 4
P407: 4
P408: 4
P409: 4
P410: 4
P411: 4
P412: 4
P413: 4
P414: 4
P415: 4
P416: 4
P417: 4
P418: 4
P419: 4
P420: 4
P421: 4
P422: 4
P423: 4
P424: 4
P425: 4
P426: 4
P427: 4
P428: 4
P429: 4
P430: 4
P431: 4
P432: 4
P433: 4
P434: 4
P435: 4
P436: 4
P437: 4
P438: 4
P439: 4
P440: 4
P441: 4
P442: 4
P443: 4
P444: 4
P445: 4
P446: 4
P447: 4
P448: 4
P449: 4
P450: 4
P451: 4
P452: 4
P453: 4
P454: 4
P455: 4
P456: 4
P457: 4
P458: 4
P459: 4
P460: 4
P461: 4
P462: 4
P463: 4
P464: 4
P465: 4
P466: 4
P467: 4
P468: 4
P469: 4
P470: 4
P471: 4
P472: 4
P473: 4
P474: 4
P475: 4
P476: 4
P477: 4
P478: 4
P479: 4
P480: 4
P481: 4
P482: 4
P483: 4
P484: 4
P485: 4
P486: 4
P487: 4
P488: 4
P489: 4
P490: 4
P491: 4
P492: 4
P493: 4
P494: 4
P495: 4
P496: 4
P497: 4
P498: 4
P499: 4
P500: 4
P501: 4
P502: 4
P503: 4
P504: 4
P505: 4
P506: 4
P507: 4
P508: 4
P509: 4
P510: 4
P511: 4
P512: 4
P513: 4
P514: 4
P515: 4
P516: 4
P517: 4
P518: 4
P519: 4
P520: 4
P521: 4
P522: 4
P523: 4
P524: 4
P525: 4
P526: 4
P527: 4
P528: 4
P529: 4
P530: 4
P531: 4
P532: 4
P533: 4
P534: 4
P535: 4
P536: 4
P537: 4
P538: 4
P539: 4
P540: 4
P541: 4
P542: 4
P543: 4
P544: 4
P545: 4
P546: 4
P547: 4
P548: 4
P549: 4
P550: 4
P551: 4
P552: 4
P553: 4
P554: 4
P555: 4
P556: 4
P557: 4
P558: 4
P559: 4
P560: 4
P561: 4
P562: 4
P563: 4
P564: 4
P565: 4
P566: 4
P567: 4
P568: 4
P569: 4
P570: 4
P571: 4
P572: 4
P573: 4
P574: 4
P575: 4
P576: 4
P577: 4
P578: 4
P579: 4
P580: 4
P581: 4
P582: 4
P583: 4
P584: 4
P585: 4
P586: 4
P587: 4
P588: 4
P589: 4
P590: 4
P591: 4
P592: 4
P593: 4
P594: 4
P595: 4
P596: 4
P597: 4
P598: 4
P599: 4
P600: 4
P601: 4
P602: 4
P603: 4
P604: 4
P605: 4
P606: 4
P607: 4
P608: 4
P609: 4
P610: 4
P611: 4
P612: 4
P613: 4
P614: 4
P615: 4
P616: 4
P617: 4
P618: 4
P619: 4
P620: 4
P621: 4
P622: 4
P623: 4
P624: 4
P625: 4
P626: 4
P627: 4
P628: 4
P629: 4
P630: 4
P631: 4
P632: 4
P633: 4
P634: 4
P635: 4
P636: 4
P637: 4
P638: 4
P639: 4
P640: 4
P641: 4
P642: 4
P643: 4
P644: 4
P645: 4
P646: 4
P647: 4
P648: 4
P649: 4
P650: 4
P651: 4
P652: 4
P653: 4
P654: 4
P655: 4
P656: 4
P657: 4
P658: 4
P659: 4
P660: 4
P661: 4
P662: 4
P663: 4
P664: 4
P665: 4
P666: 4
P667: 4
P668: 4
P669: 4
P670: 4
P671: 4
P672: 4
P673: 4
P674: 4
P675: 4
P676: 4
P677: 4
P678: 4
P679: 4
P680: 4
P681: 4
P682: 4
P683: 4
P684: 4
P685: 4
P686: 4
P687: 4
P688: 4
P689: 4
P690: 4
P691: 4
P692: 4
P693: 4
P694: 4
P695: 4
P696: 4
P697: 4
P698: 4
P699: 4
P700: 4
P701: 4
P702: 4
P703: 4
P704: 4
P705: 4
P706: 4
P707: 4
P708: 4
P709: 4
P710: 4
P711: 4
P712: 4
P713: 4
P714: 4
P715: 4
P716: 4
P717: 4
P718: 4
P719: 4
P720: 4
P721: 4
P722: 4
P723: 4
P724: 4
P725: 4
P726: 4
P727: 4
P728: 4
P729: 4
P730: 4
P731: 4
P732: 4
P733: 4
P734: 4
P735: 4
P736: 4
P737: 4
P738: 4
P739: 4
P740: 4
P741: 4
P742: 4
P743: 4
P744: 4
P745: 4
P746: 4
P747: 4
P748: 4
P749: 4
P750: 4
P751: 4
P752: 4
P753: 4
P754: 4
P755: 4
P756: 4
P757: 4
P758: 4
P759: 4
P760: 4
P761: 4
P762: 4
P763: 4
P764: 4
P765: 4
P766: 4
P767: 4
P768: 4
P769: 4
P770: 4
P771: 4
P772: 4
P773: 4
P774: 4
P775: 4
P776: 4
P777: 4
P778: 4
P779: 4
P780: 4
P781: 4
P782: 4
P783: 4
P784: 4
P785: 4
P786: 4
P787: 4
P788: 4
P789: 4
P790: 4
P791: 4
P792: 4
P793: 4
P794: 4
P795: 4
P796: 4
P797: 4
P798: 4
P799: 4
P800: 4
P801: 4
P802: 4
P803: 4
P804: 4
P805: 4
P806: 4
P807: 4
P808: 4
P809: 4
P810: 4
P811: 4
P812: 4
P813: 4
P814: 4
P815: 4
P816: 4
P817: 4
P818: 4
P819: 4
P820: 4
P821: 4
P822: 4
P823: 4
P824: 4
P825: 4
P826: 4
P827: 4
P828: 4
P829: 4
P830: 4
P831: 4
P832: 4
P833: 4
P834: 4
P835: 4
P836: 4
P837: 4
P838: 4
P839: 4
P840: 4
P841: 4
P842: 4
P843: 4
P844: 4
P845: 4
P846: 4
P847: 4
P848: 4
P849: 4
P850: 4
P851: 4
P852: 4
P853: 4
P854: 4
P855: 4
P856: 4
P857: 4
P858: 4
P859: 4
P860: 4
P861: 4
P862: 4
P863: 4
P864: 4
P865: 4
P866: 4
P867: 4
P868: 4
P869: 4
P870: 4
P871: 4
P872: 4
P873: 4
P874: 4
P875: 4
P876: 4
P877: 4
P878: 4
P879: 4
P880: 4
P881: 4
P882: 4
P883: 4
P884: 4
P885: 4
P886: 4
P887: 4
P888: 4
P889: 4
P890: 4
P891: 4
P892: 4
P893: 4
P894: 4
P895: 4
P896: 4
P897: 4
P898: 4
P899: 4
P900: 4
P901: 4
P902: 4
P903: 4
P904: 4
P905: 4
P906: 4
P907: 4
P908: 4
P909: 4
P910: 4
P911: 4
P912: 4
P913: 4
P914: 4
P915: 4
P916: 4
P917: 4
P918: 4
P919: 4
P920: 4
P921: 4
P922: 4
P923: 4
P924: 4
P925: 4
P926: 4
P927: 4
P928: 4
P929: 4
P930: 4
P931: 4
P932: 4
P933: 4
P934: 4
P935: 4
P936: 4
P937: 4
P938: 4
P939: 4
P940: 4
P941: 4
P942: 4
P943: 4
P944: 4
P945: 4
P946: 4
P947: 4
P948: 4
P949: 4
P950: 4
P951: 4
P952: 4
P953: 4
P954: 4
P955: 4
P956: 4
P957: 4
P958: 4
P959: 4
P960: 4
P961: 4
P962: 4
P963: 4
P964: 4
P965: 4
P966: 4
P967: 4
P968: 4
P969: 4
P970: 4
P971: 4
P972: 4
P973: 4
P974: 4
P975: 4
P976: 4
P977: 4
P978: 4
P979: 4
P980: 4
P981: 4
P982: 4
P983: 4
P984: 4
P985: 4
P986: 4
P987: 4
P988: 4
P989: 4
P990: 4
P991: 4
P992: 4
P993: 4
P994: 4
P995: 4
P996: 4
P997: 4
P998: 4
P999: 4
P1000: 4

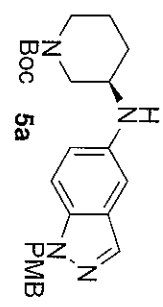
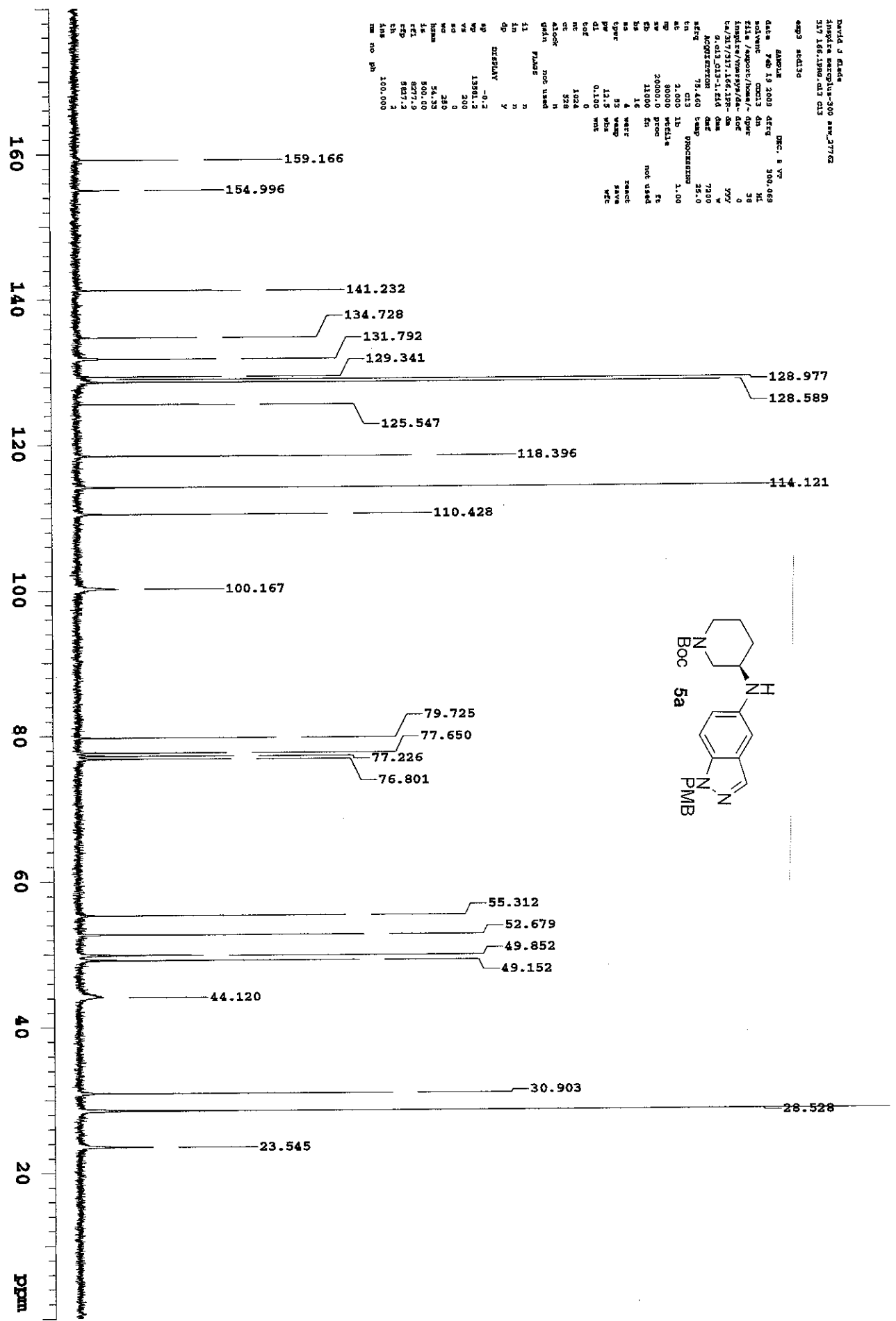

David J Glade
 Sample: macglin-300 raw_37762
 317 317.1672998 H N1

ampd: acdlin
 040818 300.069 300.069
 Date: 08/18/18 09:46
 File: /sample/300.069/300.069
 Sample: macglin-300 raw_37762
 317 317.1672998 H N1
 Acquisition: 300.069
 Name: macglin-300 raw_37762
 Date: 08/18/18 09:46
 File: /sample/300.069/300.069
 Sample: macglin-300 raw_37762
 317 317.1672998 H N1

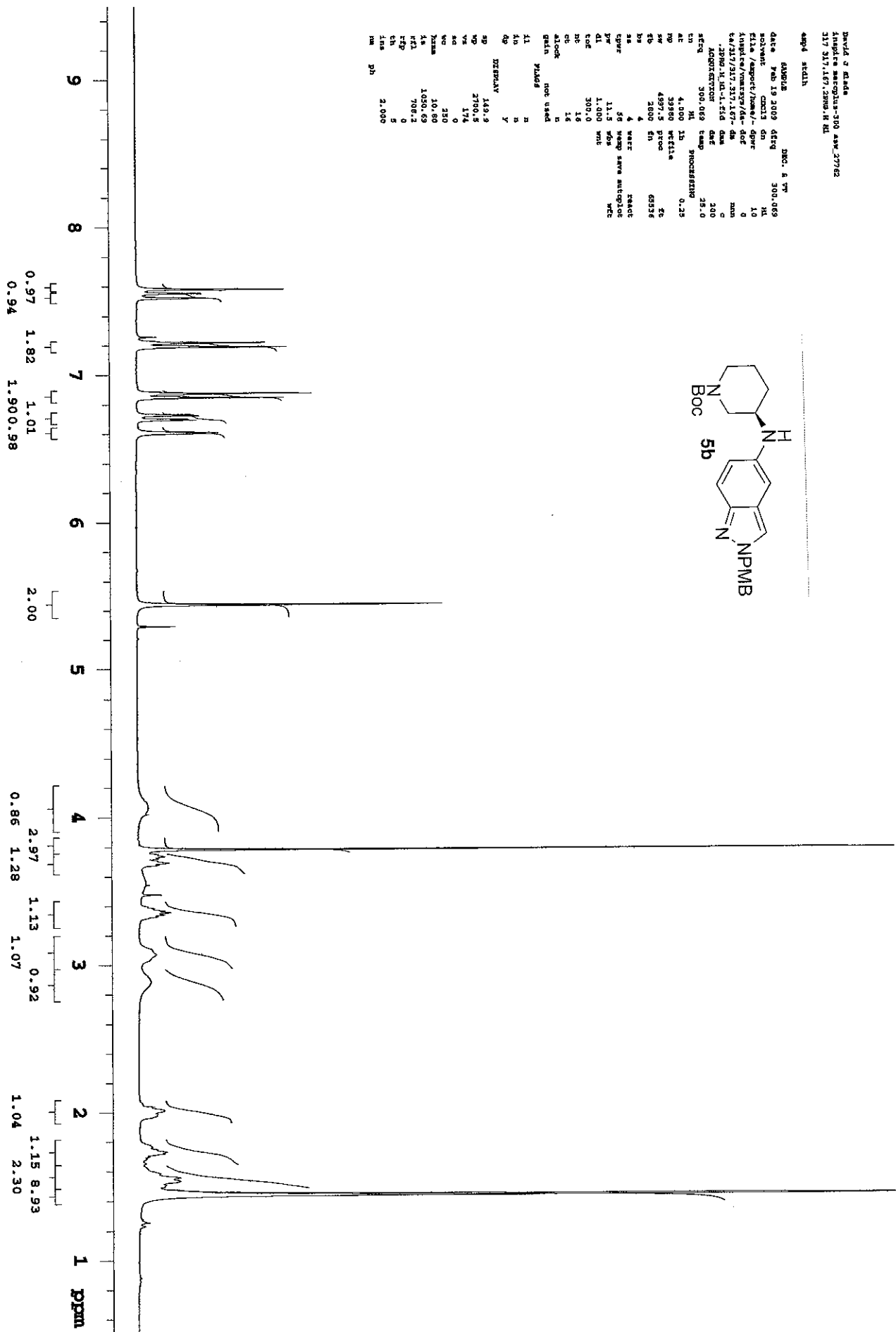
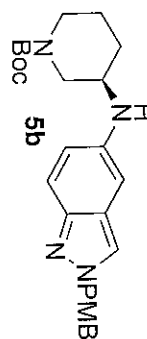

David J. Glavin
 Insolve Macropure-300 45W_27762
 317.187.289D.C13 C13
 8983 821313

DATA	700 15 2003	STRT	300.062
ENDTIME	00:02:59	EN	36
FILE	REPORT/45W_27762	NAME	0
DATE	12/21/17 15:29:46	DATE	17
Q-C13	C13-1.45d	DATA	7300
ACQUISITION	15.460	TEMP	25.0
STRT	C13	PROCESSED	1.00
AC	2.000	IS	85
AW	30000.0	PROC	85
ED	11000	IN	not used
DS	1	WGT	85
TYPE	53	WSP	85
DW	12.5	WBS	85
DL	0.100	WHS	85
LOC	0		
NC	4096		
OT	1075		
ALOCK	not used		
Q-LIN	not used		
FLMRS			
I1	1		
I2	1		
I3	1		
EXTRACT	Y		
SP	-0.2		
WP	13581.2		
VE	200		
WD	0		
WZ	250		
XX	54.33		
YY	500.00		
ZZ	289.8		
AAA	5		
BBB	5		
CCC	100.000		
DDD	100.000		
EEE	100.000		

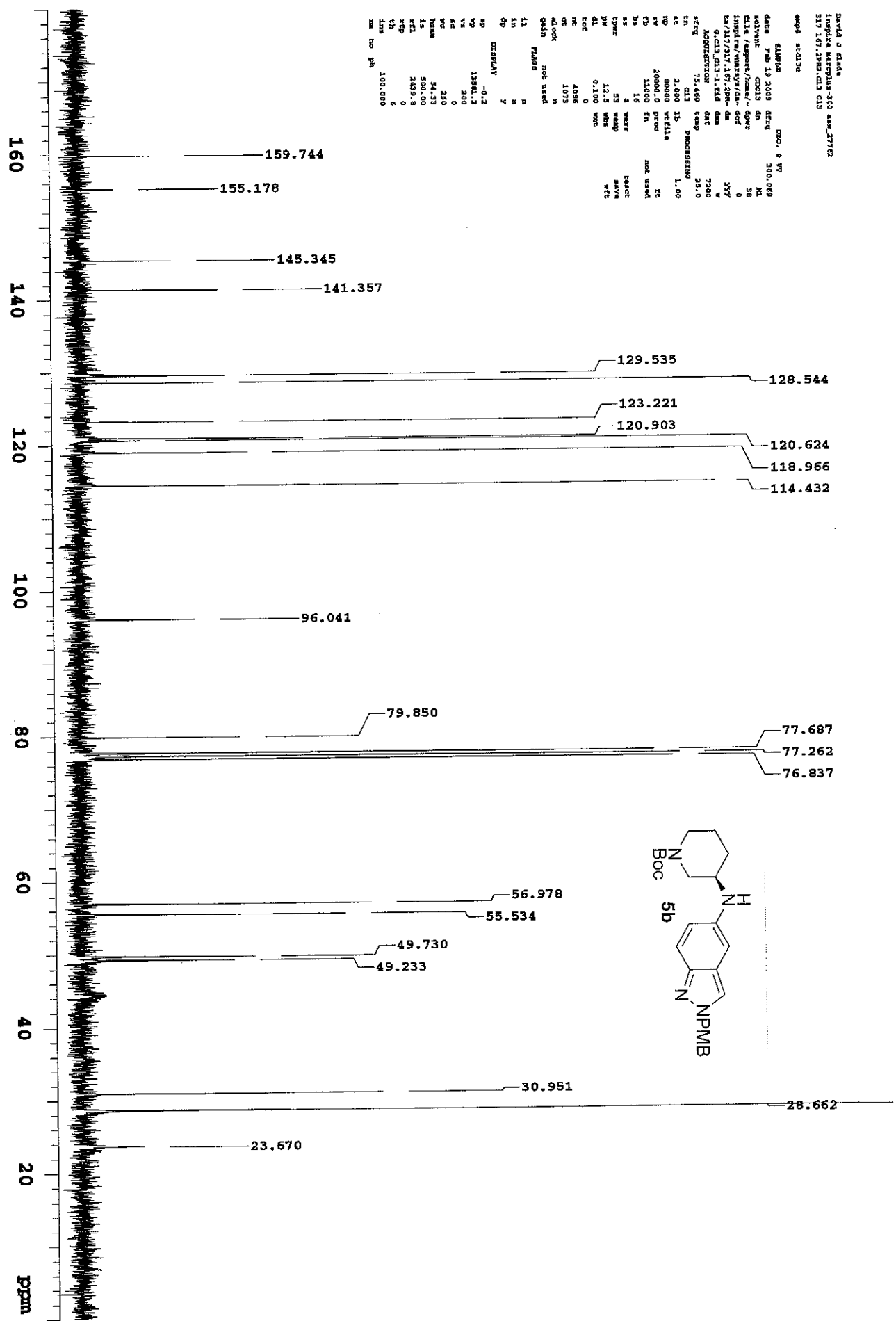

David J Glade
 Inspecire macropylus-300 new_21762
 317 Inspec-Exp 14

exp3 scd1h

NAME: 300.069 DMS-D₆ 5 VP
 Date: Feb 19 2009 08:09 300.069
 solvent: CDCl₃ dn HL
 file /support/home/- dprv HL
 Sample/Name/Date: 0
 Exp/317/317.Inspec-Exp- dm min
 E.H1-1.416 dmf v
 Acquisition: 300.069 dmf 200
 Name: 300.069 20.0
 CH 4.000 1b PROCESSING 0.25
 AC 2.000 2b
 NP 4897.5 2b
 EQ 2100 2m 62136
 BS 4
 SA 4 year 2 react
 UPW 11.5 wls 58 year save autoptic WFC
 DL 1.000 WMT
 COF 300.0
 NT 16
 CT 16
 atlock n
 gain not used
 phase
 I1 n
 fin y
 dg
 DISPLAY 149.9
 WP 2700.5
 VA 486
 WA 0
 WD 280
 WDR 10.0
 WDRAMA 1164.18
 F1 708.2
 F2 0
 CH 5
 SNA 1.000
 PH

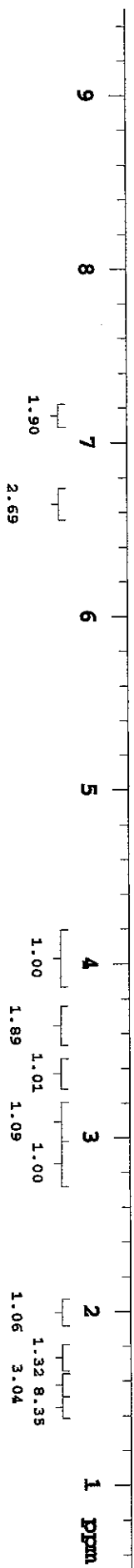
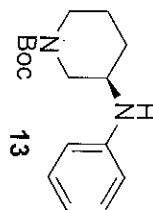

David J Glada
 14ppm/300 MHz-300 aw_27762
 317 hsch-by-ct3

amp3 364130

NAME	DATE	TIME	DATE	TIME
NAME	13	13	13	13
SOLVENT	CDCl3	CDCl3	CDCl3	CDCl3
INSTRUM	400MHz/101mm/5	400MHz/101mm/5	400MHz/101mm/5	400MHz/101mm/5
PROBHD	5mm/1H/13C	5mm/1H/13C	5mm/1H/13C	5mm/1H/13C
PULPROG	zgpg30	zgpg30	zgpg30	zgpg30
TD	65536	65536	65536	65536
RG	327.68	327.68	327.68	327.68
RG2	327.68	327.68	327.68	327.68
RG3	327.68	327.68	327.68	327.68
RG4	327.68	327.68	327.68	327.68
RG5	327.68	327.68	327.68	327.68
RG6	327.68	327.68	327.68	327.68
RG7	327.68	327.68	327.68	327.68
RG8	327.68	327.68	327.68	327.68
RG9	327.68	327.68	327.68	327.68
RG10	327.68	327.68	327.68	327.68
RG11	327.68	327.68	327.68	327.68
RG12	327.68	327.68	327.68	327.68
RG13	327.68	327.68	327.68	327.68
RG14	327.68	327.68	327.68	327.68
RG15	327.68	327.68	327.68	327.68
RG16	327.68	327.68	327.68	327.68
RG17	327.68	327.68	327.68	327.68
RG18	327.68	327.68	327.68	327.68
RG19	327.68	327.68	327.68	327.68
RG20	327.68	327.68	327.68	327.68
RG21	327.68	327.68	327.68	327.68
RG22	327.68	327.68	327.68	327.68
RG23	327.68	327.68	327.68	327.68
RG24	327.68	327.68	327.68	327.68
RG25	327.68	327.68	327.68	327.68
RG26	327.68	327.68	327.68	327.68
RG27	327.68	327.68	327.68	327.68
RG28	327.68	327.68	327.68	327.68
RG29	327.68	327.68	327.68	327.68
RG30	327.68	327.68	327.68	327.68
RG31	327.68	327.68	327.68	327.68
RG32	327.68	327.68	327.68	327.68
RG33	327.68	327.68	327.68	327.68
RG34	327.68	327.68	327.68	327.68
RG35	327.68	327.68	327.68	327.68
RG36	327.68	327.68	327.68	327.68
RG37	327.68	327.68	327.68	327.68
RG38	327.68	327.68	327.68	327.68
RG39	327.68	327.68	327.68	327.68
RG40	327.68	327.68	327.68	327.68
RG41	327.68	327.68	327.68	327.68
RG42	327.68	327.68	327.68	327.68
RG43	327.68	327.68	327.68	327.68
RG44	327.68	327.68	327.68	327.68
RG45	327.68	327.68	327.68	327.68
RG46	327.68	327.68	327.68	327.68
RG47	327.68	327.68	327.68	327.68
RG48	327.68	327.68	327.68	327.68
RG49	327.68	327.68	327.68	327.68
RG50	327.68	327.68	327.68	327.68
RG51	327.68	327.68	327.68	327.68
RG52	327.68	327.68	327.68	327.68
RG53	327.68	327.68	327.68	327.68
RG54	327.68	327.68	327.68	327.68
RG55	327.68	327.68	327.68	327.68
RG56	327.68	327.68	327.68	327.68
RG57	327.68	327.68	327.68	327.68
RG58	327.68	327.68	327.68	327.68
RG59	327.68	327.68	327.68	327.68
RG60	327.68	327.68	327.68	327.68
RG61	327.68	327.68	327.68	327.68
RG62	327.68	327.68	327.68	327.68
RG63	327.68	327.68	327.68	327.68
RG64	327.68	327.68	327.68	327.68
RG65	327.68	327.68	327.68	327.68
RG66	327.68	327.68	327.68	327.68
RG67	327.68	327.68	327.68	327.68
RG68	327.68	327.68	327.68	327.68
RG69	327.68	327.68	327.68	327.68
RG70	327.68	327.68	327.68	327.68
RG71	327.68	327.68	327.68	327.68
RG72	327.68	327.68	327.68	327.68
RG73	327.68	327.68	327.68	327.68
RG74	327.68	327.68	327.68	327.68
RG75	327.68	327.68	327.68	327.68
RG76	327.68	327.68	327.68	327.68
RG77	327.68	327.68	327.68	327.68
RG78	327.68	327.68	327.68	327.68
RG79	327.68	327.68	327.68	327.68
RG80	327.68	327.68	327.68	327.68
RG81	327.68	327.68	327.68	327.68
RG82	327.68	327.68	327.68	327.68
RG83	327.68	327.68	327.68	327.68
RG84	327.68	327.68	327.68	327.68
RG85	327.68	327.68	327.68	327.68
RG86	327.68	327.68	327.68	327.68
RG87	327.68	327.68	327.68	327.68
RG88	327.68	327.68	327.68	327.68
RG89	327.68	327.68	327.68	327.68
RG90	327.68	327.68	327.68	327.68
RG91	327.68	327.68	327.68	327.68
RG92	327.68	327.68	327.68	327.68
RG93	327.68	327.68	327.68	327.68
RG94	327.68	327.68	327.68	327.68
RG95	327.68	327.68	327.68	327.68
RG96	327.68	327.68	327.68	327.68
RG97	327.68	327.68	327.68	327.68
RG98	327.68	327.68	327.68	327.68
RG99	327.68	327.68	327.68	327.68
RG100	327.68	327.68	327.68	327.68

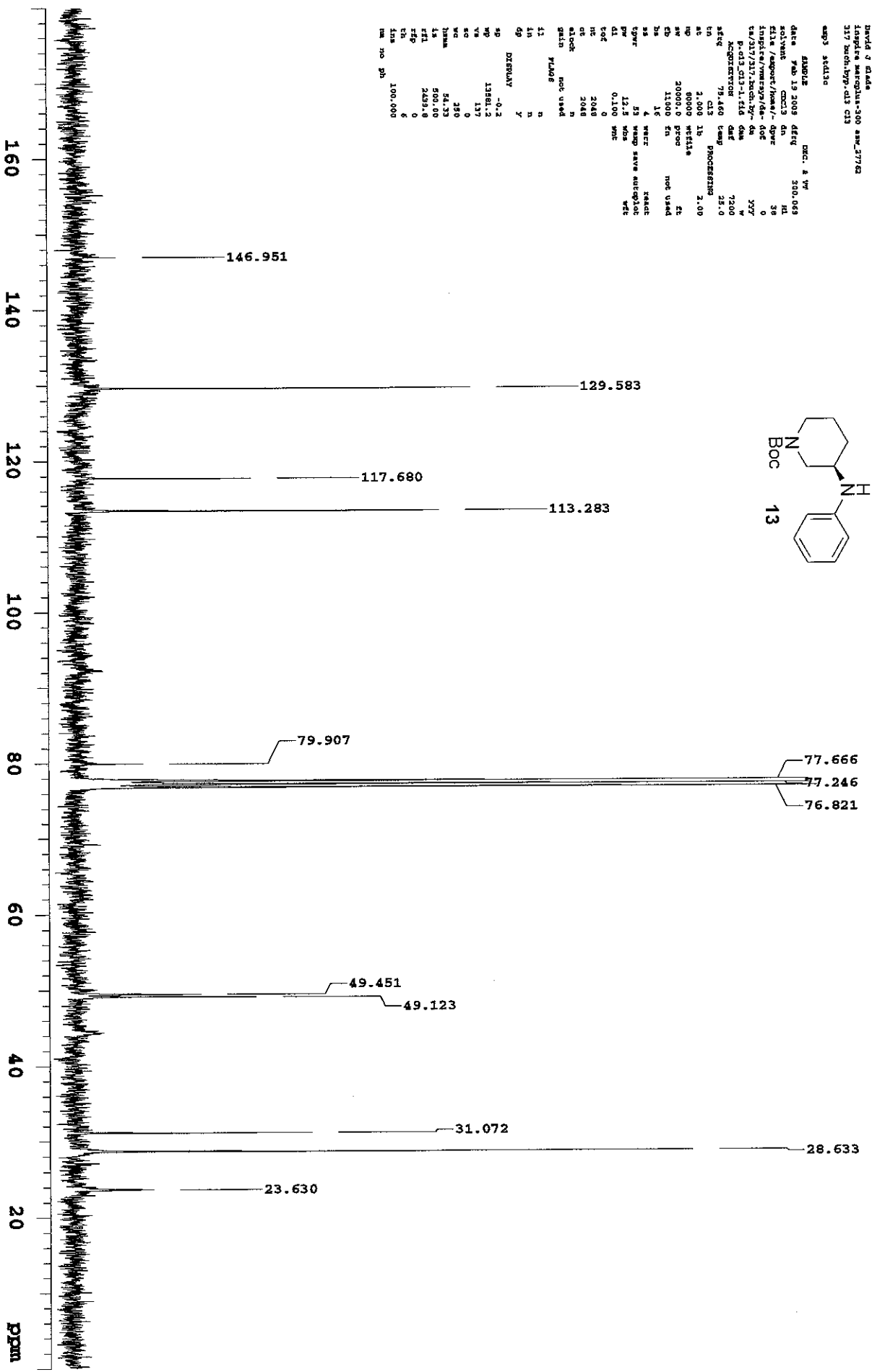
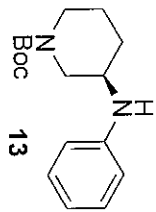

David J. Egan
 Inspire macqplus-300 asc_37763
 317 703216162dml ml

NAME: 300.069
 DATE: Feb 21 2009 08:59
 SOLVENT: CDCl3 dm
 FILE: /export/home/~dpcr
 SAMPLE: /macqplus/da-40f
 EX: 317/317 703216162
 PULPROG: zgpg30
 AQUEOUS: 300.069
 AC: 4.000 1p
 AP: 4.000 1p
 CH: 3800 F1
 DS: 4
 US: 4
 PSYR: 58
 PW: 11.5
 REF: 1.000
 NS: 4
 OR: 4
 ALLOC: not used
 GAIN: 32768
 FIDRES: 0.25
 IN: n
 DN: n
 DP: y
 ORIGIN: 300.069
 RP: 149.9
 VP: 2700.5
 VA: 396
 NO: 0
 NC: 250
 HMMA: 1.000
 F1: 300.13
 F2: 700.12
 CH: 0
 TH: 5
 MS: 2.000
 PH: 0

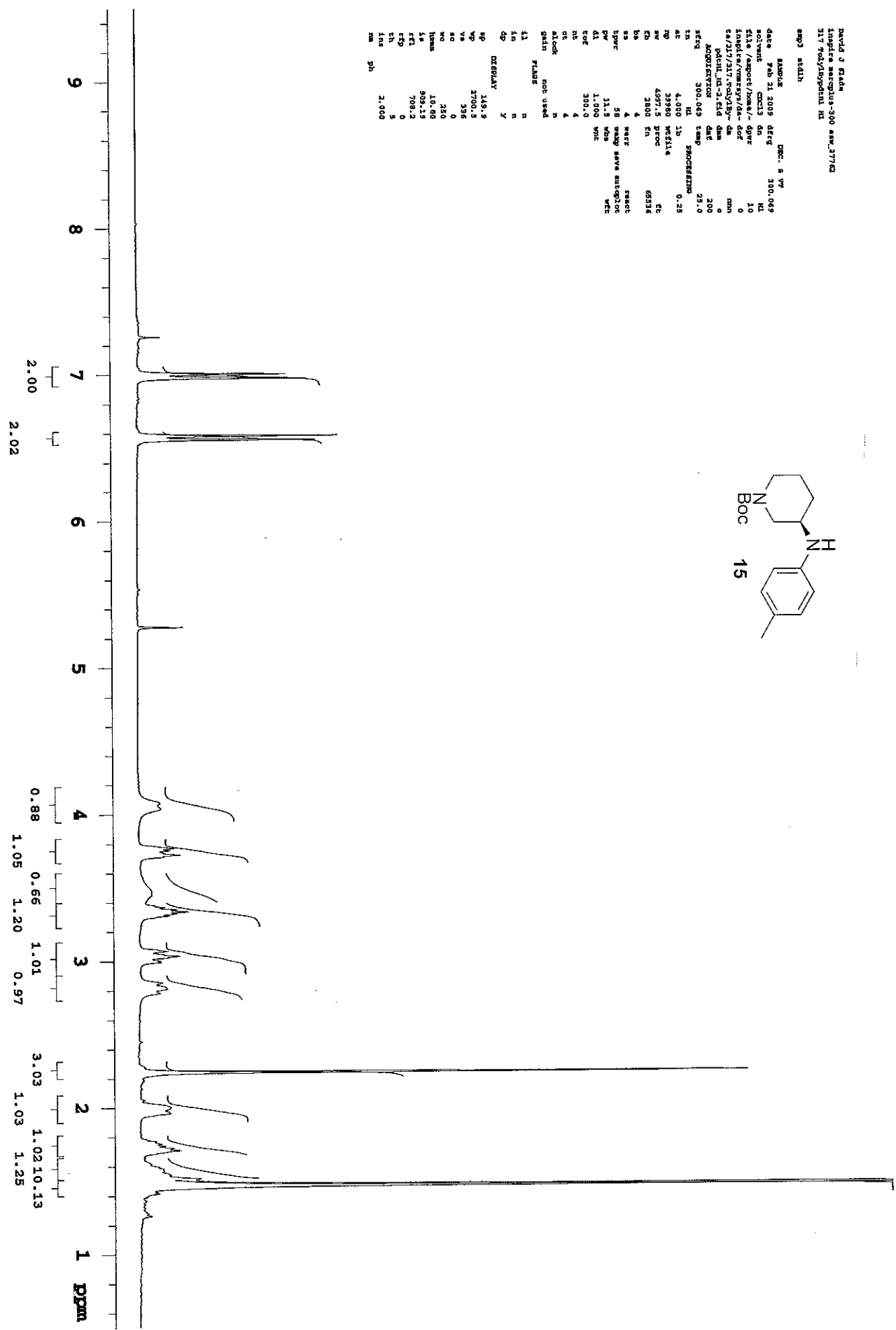
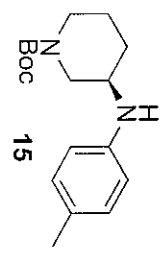

David O Klada
 Inquire macropus-300 ssm_37783
 117 PolyHydroxyls 013

```

NAME          DATA          DATE          TIME          SEC.          VOL.
solvent       C6D13         dn              38
file          /amprc/chems/da- 00f
ca/21/17/170318y- 00f
pdcd13_013-2_014  00f
MAGNETIC     7290
SFR          75.460
CN           1.00
AB           2.000
SP           20000
AP           11000
IS           15
SS           4
SPWR         53
DI           0.100
RG           0
NR           1024
OR           432
alock        not used
gain         not used
IN           n
DN           y
DETECTOR     -0.2
SP           11581.2
VA           386
WD           0
WD           430
H2O          24.25
SOLVENT      52.75
SOLVENT      2431.0
RF          0
SD           5
IN           100.000
nm no ph
  
```

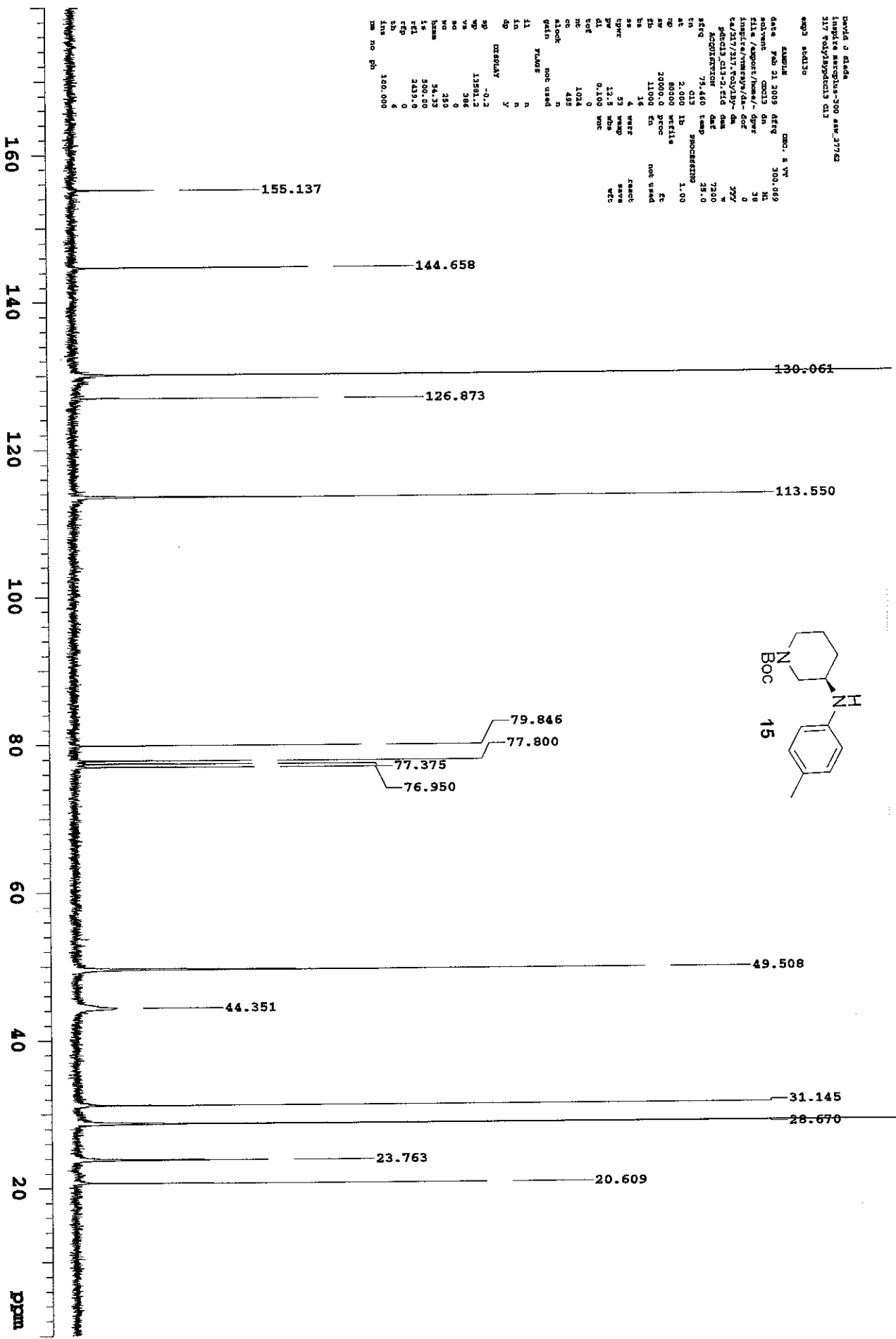
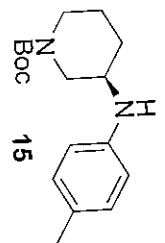

David J Blake
 Jupiter magnet-300 aw_27762
 317 Jupiter.NL.HI

Sample 30000
 data File 30 2009 dteq 300.070
 solvent DMSO d6
 file /sample/name/ 6pr
 angles/vmets/dw 0
 te/317/317 Jupiter.NL.HI
 1.ML-1.E4d dmw 200
 Acquisition date 2009
 Name 300.070 temp 25.0
 ch 1H N1 lb PROCESSIONS 0.25
 sp 3.000 settle Tc
 ep 4397.5 PROC 63356
 fo 3800 fo
 ba 4 vavr
 ss 4 vavr
 spwr 18 vavr save autoplot
 pw 11.5 wds
 dl 1.000 wvt
 tdc 300.0
 re 18
 uc 18
 stack not used
 gain p1464
 si n
 fd n
 dp y
 DISPLAY
 sp 300.0
 wp 2400.5
 va 147
 sg 0
 so 0
 ws 280
 ic 50
 js 2108.00
 tel 708.2
 kdp 5
 kb 5
 fms 1.000
 pha

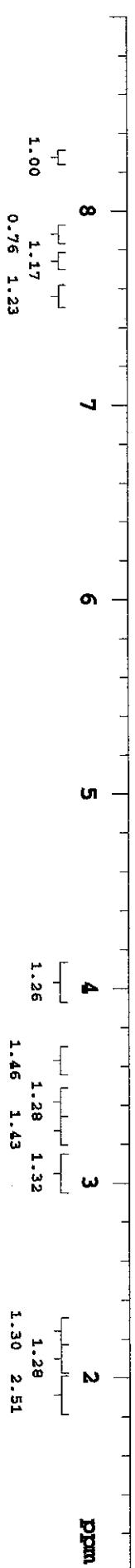
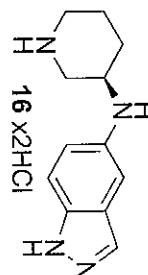

DAVID J Glade
 14mpire macropus-360 raw_27763
 117 100000.dms0.c13 c13
 amp3 sed130

NAME: 14MPRE
 DATE: 20 0209 09:00
 SOLVENT: DMSO-d6
 FILE: /export/home/djg/14mpire/14mpire.dms0.c13
 NAME: 14MPRE
 NO. OF SCANS: 128
 ACQUISITION TIME: 0.100
 PULPROG: zgpg30
 PROCESSED: 1.00
 F2: 100.625
 F1: 400.146
 SFO: 500.138
 SF8: 250.138
 SF4: 125.069
 SF2: 62.534
 SF1: 31.267
 INJ: 10
 INJ2: 10
 INJ3: 10
 INJ4: 10
 INJ5: 10
 INJ6: 10
 INJ7: 10
 INJ8: 10
 INJ9: 10
 INJ10: 10
 INJ11: 10
 INJ12: 10
 INJ13: 10
 INJ14: 10
 INJ15: 10
 INJ16: 10
 INJ17: 10
 INJ18: 10
 INJ19: 10
 INJ20: 10
 INJ21: 10
 INJ22: 10
 INJ23: 10
 INJ24: 10
 INJ25: 10
 INJ26: 10
 INJ27: 10
 INJ28: 10
 INJ29: 10
 INJ30: 10
 INJ31: 10
 INJ32: 10
 INJ33: 10
 INJ34: 10
 INJ35: 10
 INJ36: 10
 INJ37: 10
 INJ38: 10
 INJ39: 10
 INJ40: 10
 INJ41: 10
 INJ42: 10
 INJ43: 10
 INJ44: 10
 INJ45: 10
 INJ46: 10
 INJ47: 10
 INJ48: 10
 INJ49: 10
 INJ50: 10
 INJ51: 10
 INJ52: 10
 INJ53: 10
 INJ54: 10
 INJ55: 10
 INJ56: 10
 INJ57: 10
 INJ58: 10
 INJ59: 10
 INJ60: 10
 INJ61: 10
 INJ62: 10
 INJ63: 10
 INJ64: 10
 INJ65: 10
 INJ66: 10
 INJ67: 10
 INJ68: 10
 INJ69: 10
 INJ70: 10
 INJ71: 10
 INJ72: 10
 INJ73: 10
 INJ74: 10
 INJ75: 10
 INJ76: 10
 INJ77: 10
 INJ78: 10
 INJ79: 10
 INJ80: 10
 INJ81: 10
 INJ82: 10
 INJ83: 10
 INJ84: 10
 INJ85: 10
 INJ86: 10
 INJ87: 10
 INJ88: 10
 INJ89: 10
 INJ90: 10
 INJ91: 10
 INJ92: 10
 INJ93: 10
 INJ94: 10
 INJ95: 10
 INJ96: 10
 INJ97: 10
 INJ98: 10
 INJ99: 10
 INJ100: 10

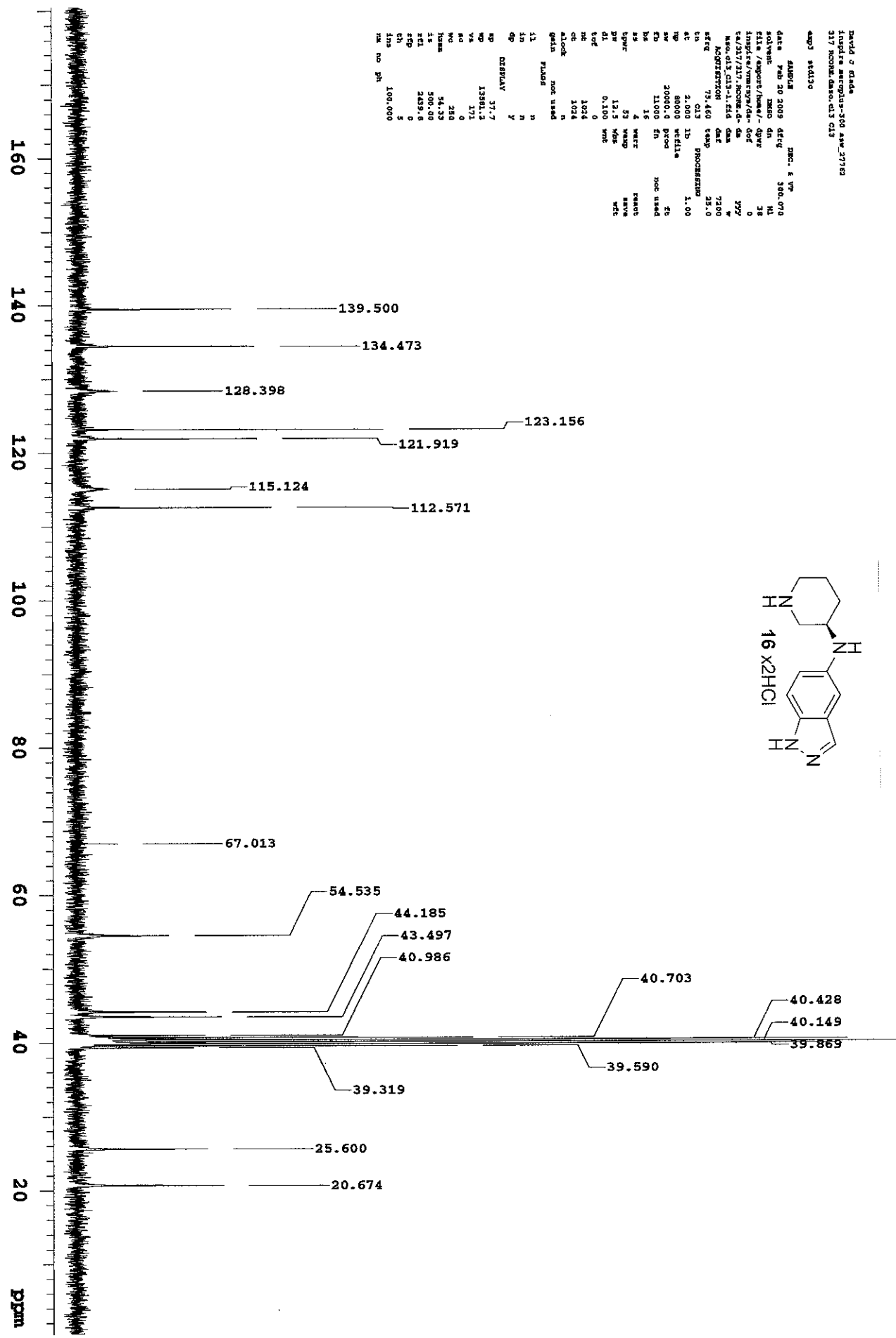
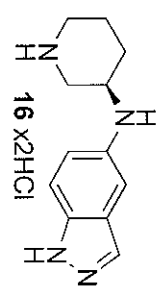

David J Glade
 Inspec macqplus-300 rev 27763
 217 168.1700.H1.H1

NAME: 17A
 DATE: Feb 19 2009 09:54
 SOLVENT: CDCl3 dm
 FILE: /support/chem/17a-400c
 SAMPLE: /support/chem/17a-400c
 EM/17/217.168.1700-dm
 0.1M.H1-1.214 dm
 MONITORION: dm
 SFRY: 300.069 cmg
 SN: 4.000 Hz
 AC: 30000
 AP: 4397.5 proc
 DS: 2000 sp
 BS: 4
 SS: 4
 TPR: 56
 PW: 11.5
 DI: 1.000
 COT: 300.0
 HT: 4
 CC: 4
 SLOCK: noc
 SLLS: PLMS
 LI: n
 LN: n
 LP: y
 DIRBLV: 148.3
 AP: 2700.5
 VA: 841
 VC: 0
 VD: 1.00
 VV: 10.80
 L4: 2172.90
 FCL: 708.2
 FCP: 4
 CH: 5
 LMS: 1.000
 PH: 7.00

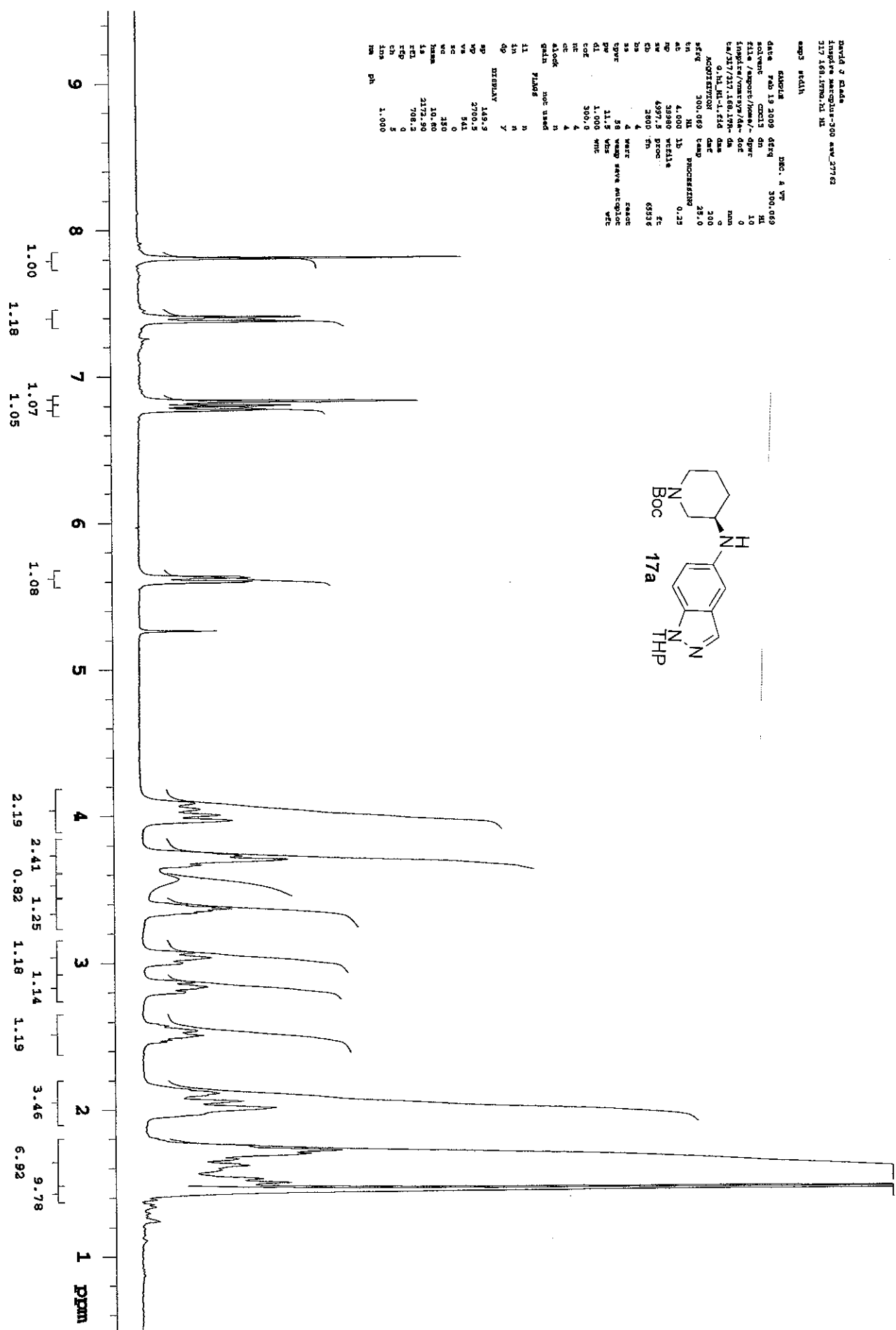
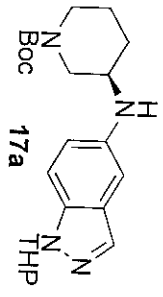

David J Glade
 Sample: sacg135-300 acq_27762
 117 166.1786, c13 c13

NAME: SACG135
 DATE: 11/17/17 16:18:19
 TIME: 11:17:17
 INSTRUMENT: spect
 CHANNEL: 135
 PULPROG: zgpg30
 ACQ: 135
 PROC: zgpg30
 F2: 125.760
 F1: 101.625
 AQ: 1.00
 SFO: 100.000
 SI: 32768
 SF: 100.000
 AS: 1.00
 AV: 1.00
 SC: 1.00
 SD: 1.00
 SE: 1.00
 SR: 1.00
 SWH: 100.000
 FWH: 1.00
 AXC: 1.00
 AXZ: 1.00
 GPC: 1.00
 GPC2: 1.00
 GPC3: 1.00
 GPC4: 1.00
 GPC5: 1.00
 GPC6: 1.00
 GPC7: 1.00
 GPC8: 1.00
 GPC9: 1.00
 GPC10: 1.00
 GPC11: 1.00
 GPC12: 1.00
 GPC13: 1.00
 GPC14: 1.00
 GPC15: 1.00
 GPC16: 1.00
 GPC17: 1.00
 GPC18: 1.00
 GPC19: 1.00
 GPC20: 1.00
 GPC21: 1.00
 GPC22: 1.00
 GPC23: 1.00
 GPC24: 1.00
 GPC25: 1.00
 GPC26: 1.00
 GPC27: 1.00
 GPC28: 1.00
 GPC29: 1.00
 GPC30: 1.00
 GPC31: 1.00
 GPC32: 1.00
 GPC33: 1.00
 GPC34: 1.00
 GPC35: 1.00
 GPC36: 1.00
 GPC37: 1.00
 GPC38: 1.00
 GPC39: 1.00
 GPC40: 1.00
 GPC41: 1.00
 GPC42: 1.00
 GPC43: 1.00
 GPC44: 1.00
 GPC45: 1.00
 GPC46: 1.00
 GPC47: 1.00
 GPC48: 1.00
 GPC49: 1.00
 GPC50: 1.00
 GPC51: 1.00
 GPC52: 1.00
 GPC53: 1.00
 GPC54: 1.00
 GPC55: 1.00
 GPC56: 1.00
 GPC57: 1.00
 GPC58: 1.00
 GPC59: 1.00
 GPC60: 1.00
 GPC61: 1.00
 GPC62: 1.00
 GPC63: 1.00
 GPC64: 1.00
 GPC65: 1.00
 GPC66: 1.00
 GPC67: 1.00
 GPC68: 1.00
 GPC69: 1.00
 GPC70: 1.00
 GPC71: 1.00
 GPC72: 1.00
 GPC73: 1.00
 GPC74: 1.00
 GPC75: 1.00
 GPC76: 1.00
 GPC77: 1.00
 GPC78: 1.00
 GPC79: 1.00
 GPC80: 1.00
 GPC81: 1.00
 GPC82: 1.00
 GPC83: 1.00
 GPC84: 1.00
 GPC85: 1.00
 GPC86: 1.00
 GPC87: 1.00
 GPC88: 1.00
 GPC89: 1.00
 GPC90: 1.00
 GPC91: 1.00
 GPC92: 1.00
 GPC93: 1.00
 GPC94: 1.00
 GPC95: 1.00
 GPC96: 1.00
 GPC97: 1.00
 GPC98: 1.00
 GPC99: 1.00
 GPC100: 1.00

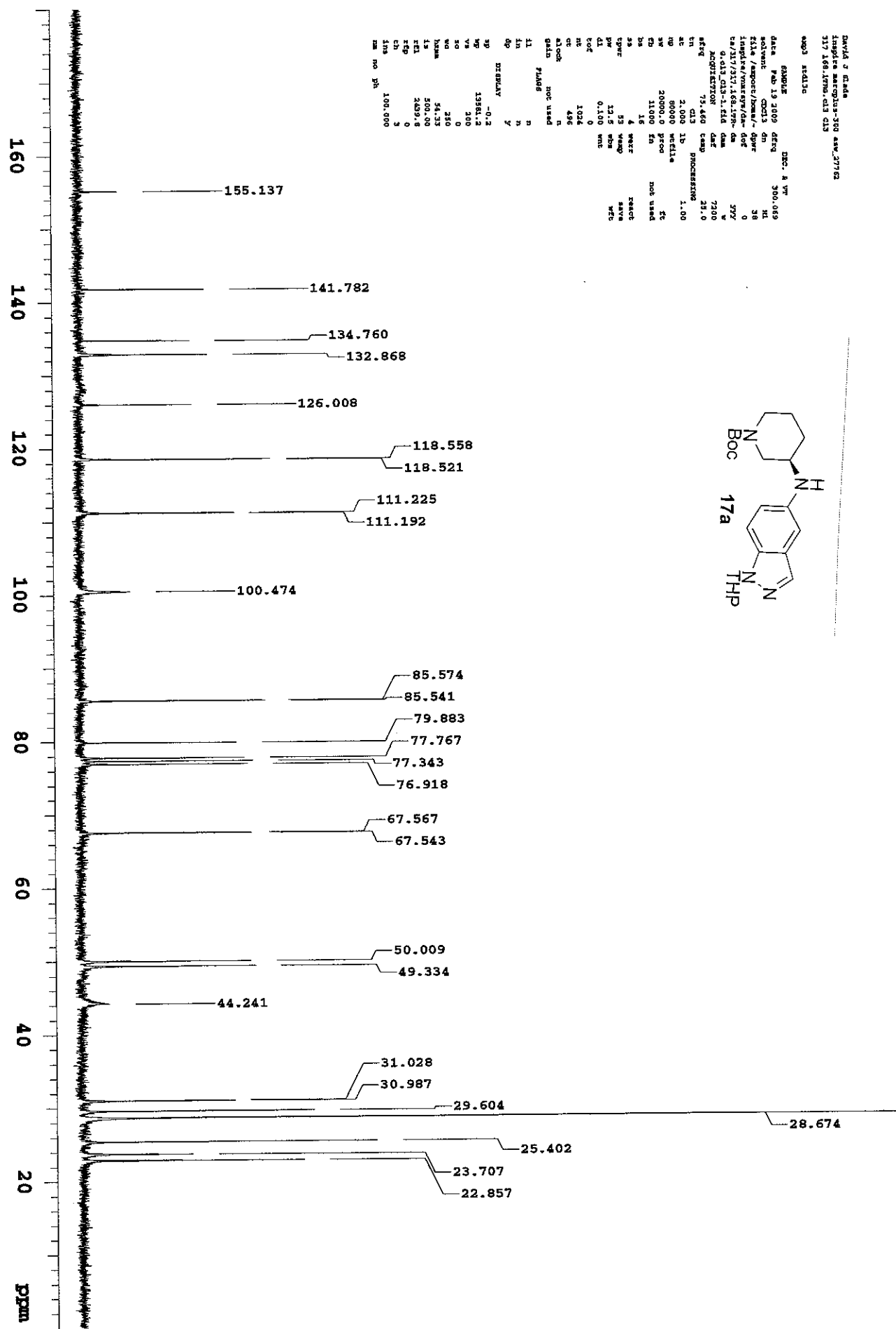
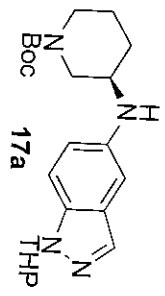

David V Glade
 Sample: macopinus-300 aqw_21762
 317 189.27964, 14.141

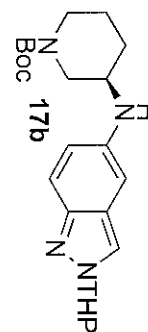

NAME: 300.069 DEC: 8 YR
 DATE: 10 19 2009 08:04 200.069
 SOLVENT: CDCl3 dn
 FILE: /export/home/...
 INSTRUM: /vms/...
 ACQUISITION: 300.069 temp 23.0
 PROCESSED: 0.25
 REACT: 4
 YIELD: 58
 WGT: 11.8
 VOL: 1.000
 WFC: 350.0
 HT: 4
 VT: 4
 ALLOC: 2
 PROC USED: 2
 QM/N PLAYS: 11
 IN: n
 DP: y
 DISPLAY: 189.9
 WP: 2700.5
 VS: 487
 WC: 0
 WA: 230
 NAME: 189.9
 IN: 1024.0
 CD: 708.0
 CH: 5
 SLS: 1.000
 NA: 31

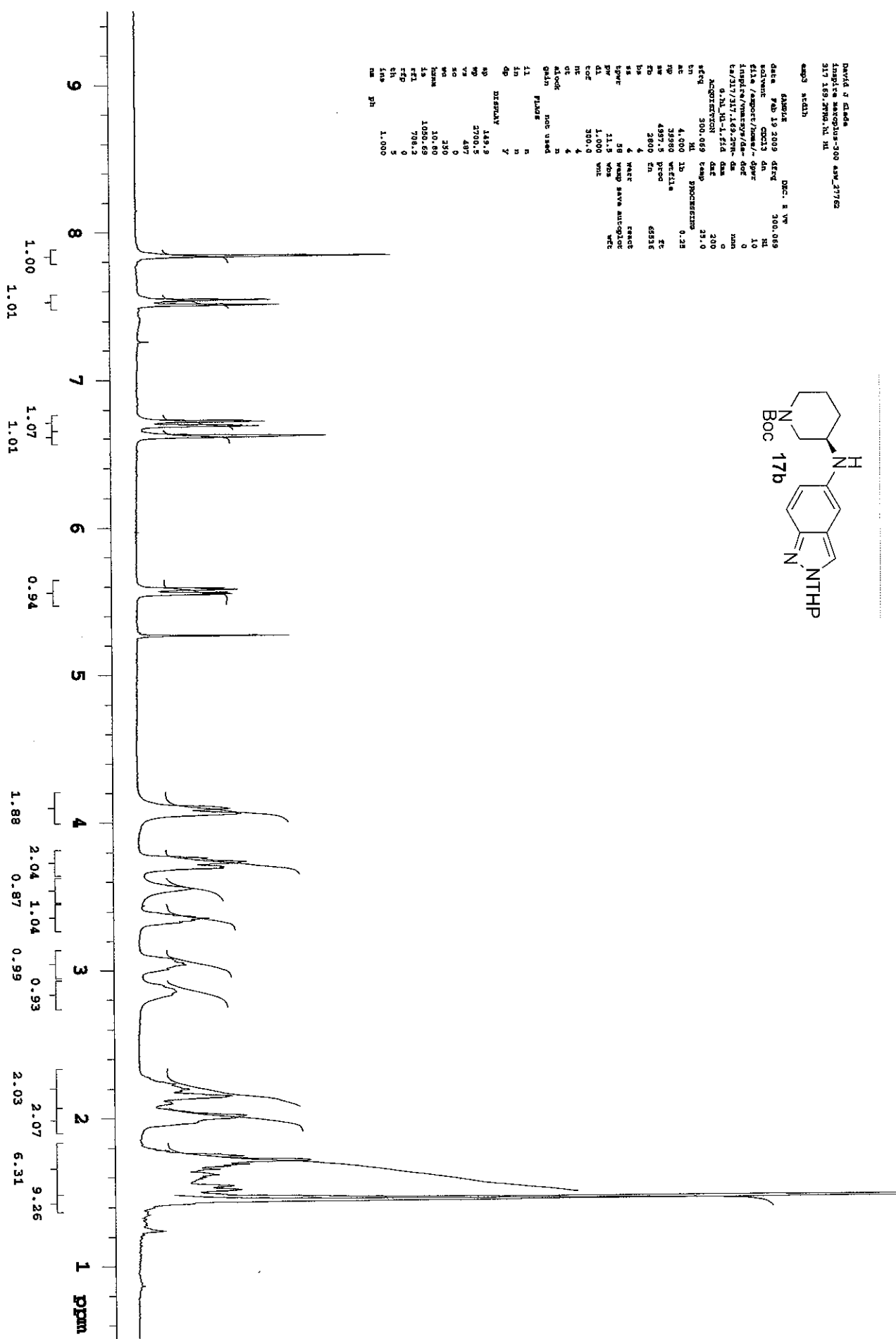

David J Glade
 Inquire macroplus-300 ask_37762
 2/17 169.2700.d13 d13

NAME: 19 2009 d13g
 SOLVENT: CDCl3 dn
 FILE: /report/169-2700.d13
 SAMPLE: 169-2700-04
 ACQUISITION DATE: 2/17/2009
 ACQUISITION TIME: 11:53:00
 INSTRUMENT: spect
 PULPROG: zgpg30
 PROCNAME: 169-2700-04
 F2: 100.625
 F1: 400.146
 AQ: 1.00
 SFO: 11000
 SF: 11000
 AS: 16
 HYPER: 4
 SWH: 53
 FWH: 13.5
 WWT: 0.150
 WTG: 0
 REACT: none
 NAME: none
 WTG: none

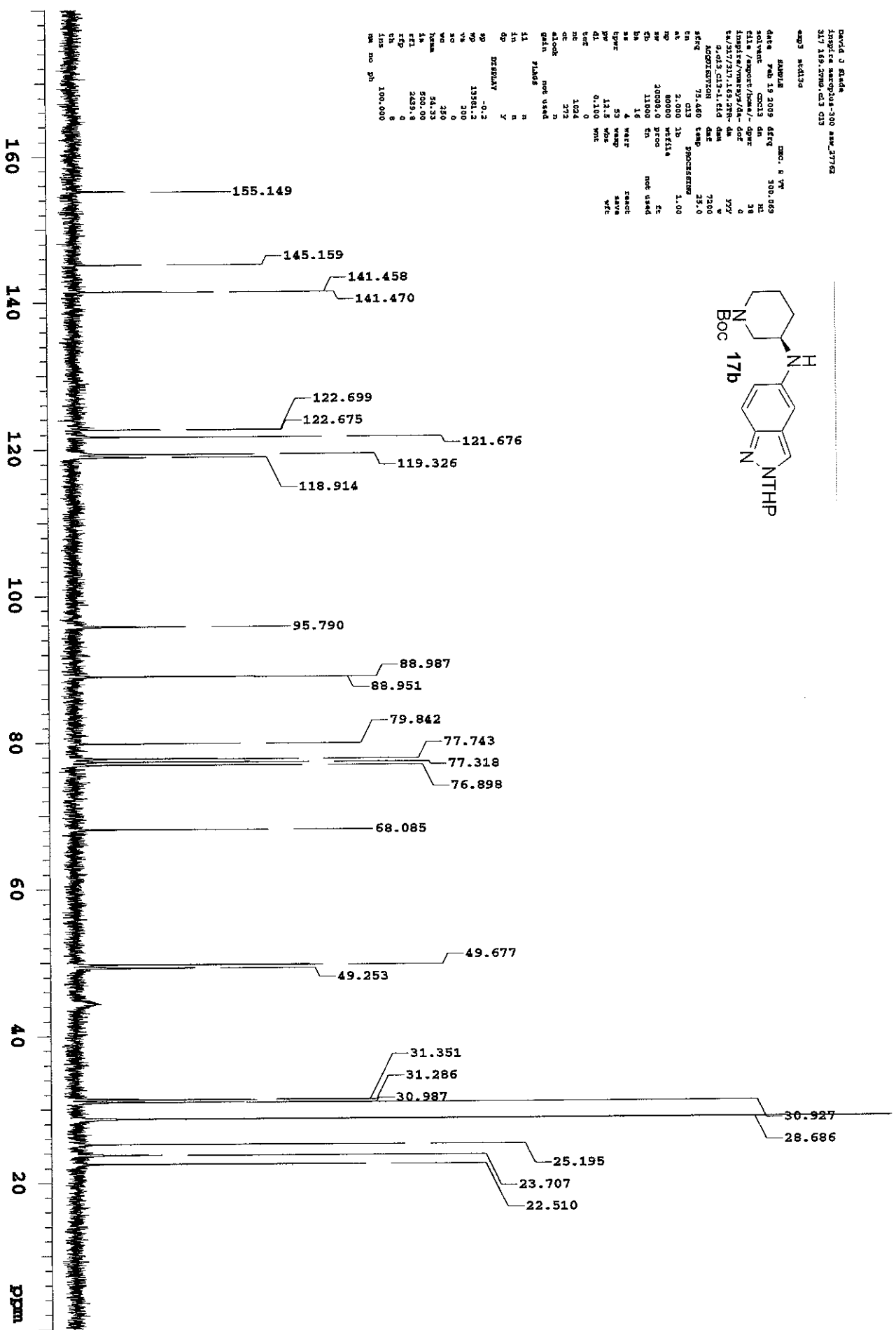
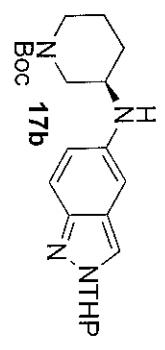

David J Glade
 Sample: macropur-300 aw_17762
 317 (800)pm.H1

exp1: scd1h

NAME: 300.069
 Date: 2003.04.10
 solvent: CDCl3
 file: /export/chem/da...
 sample: /export/chem/da...
 317/317.Absol.DM
 5.H1-1.F14.dms
 ACQUISITION: 300.069 temp 25.0
 IN: 300.069 temp 25.0
 AT: 4.000 lb 300.069 0.25
 RP: 4096 points 42
 SP: 4096 4096 6536
 BP: 2000 51
 BS: 4
 AS: 4 year reason
 SPW: 58 vexp save atcylloc
 DI: 11.5 vobs
 TSC: 1.000 vml
 NS: 300.0
 NC: 16
 CC: 16
 allock: n
 gain: not used
 phase: n
 IN: n
 AS: n
 DP: 7
 DISPLAY: 300.0
 VP: 2400.5
 VA: 482
 VC: 0
 VD: 0
 VE: 250
 VF: 361.97
 VG: 708.2
 VH: 0
 VI: 5
 VM: 1.000
 VV: 0

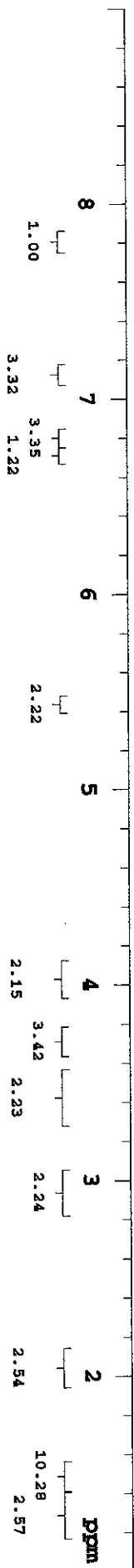
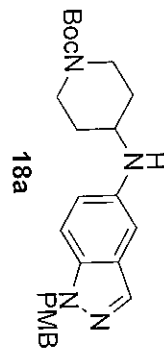

David J Glada
 Insipide Macroglyla-300 aw_27762
 317 AbsoluteM01.d13

EXP# 014130
 DATE_ 2009 DEC. 8 PM
 TIME_ 2:00:09
 FILE_ 317 AbsoluteM01.d13
 ACQUISITION_ dot
 F1_ 75.460 dm
 C13_ 0
 W_ 1.000 dm
 AT_ 2.000 dm
 RG_ 80000 comp
 SW_ 20000.0
 EQ_ 11000 1h 1h
 PS_ 1g
 PR_ 12.5
 DT_ 0.100 year
 CF_ 0
 NC_ 1024 hts
 CR_ 0
 ALOCK_ not used
 GAIN_ 1
 FIDIR_ 1
 IN_ 1
 DP_ 1
 DIRPLAY_ 1
 SP_ -0.2
 WP_ 13881.2
 VS_ 280
 SC_ 0
 WC_ 0
 HNAME_ 384.73
 ILS_ 500.00
 ELS_ 2439.8
 CIP_ 3
 CIP_ 3
 CIP_ 3
 MA_ 100.000
 NA_ no

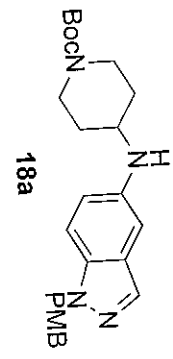
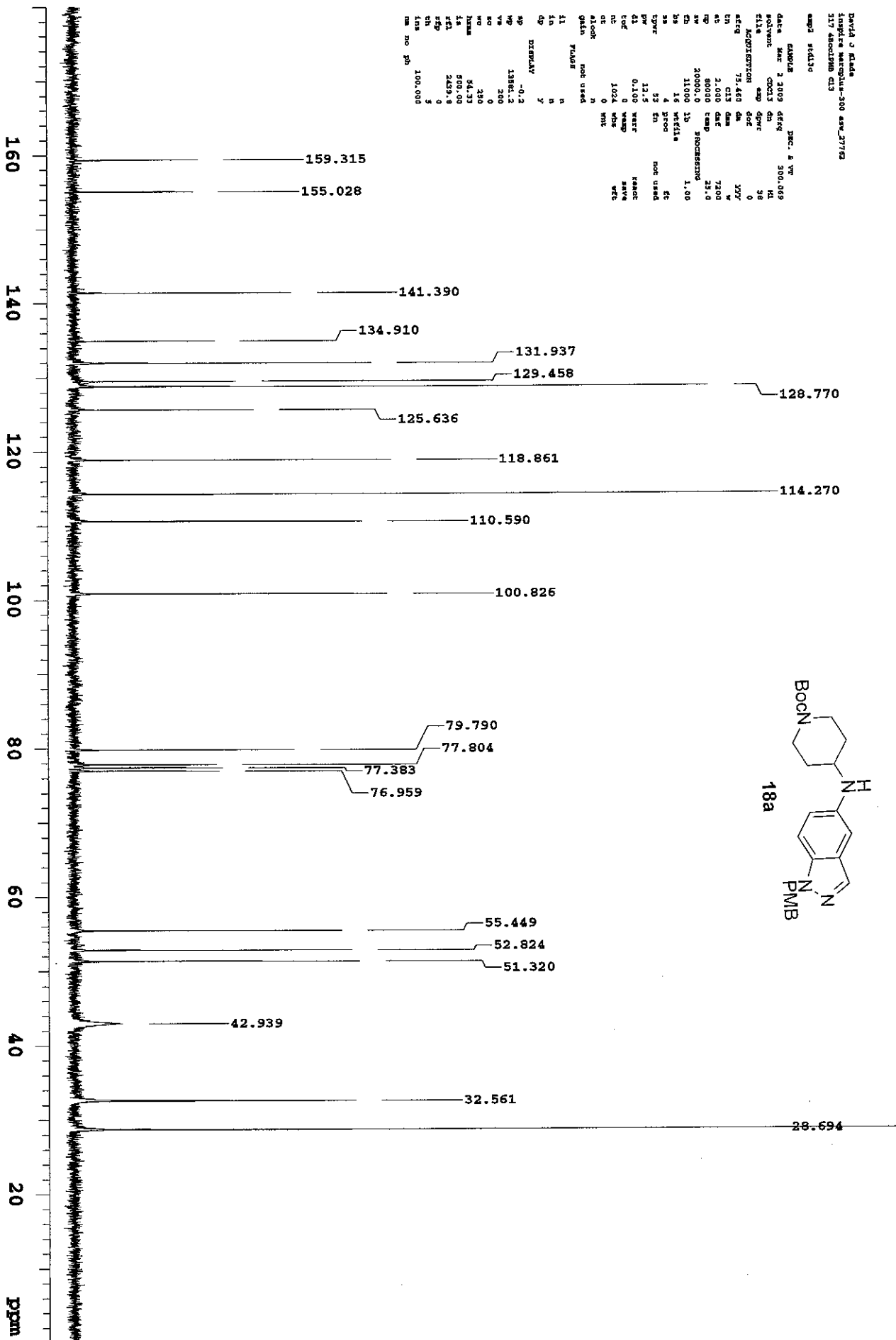

David J Glade
 Inquire Macroporus-300 am_21762
 217 480dtrm id

NAME: 300.069 DMR: 4 YR
 DATE: MAR 2 2009 08:00
 SOLVENT: CDCl3 dn
 FILE: /export/home/...
 SAMPLE: /...
 P: H1-1, F14 dm
 ACQUISITION: 300.069 comp 200
 PROC: 4.000 1p PROCESSION 0.25
 F2: 4397.5 proc 65336
 F3: 2800 tn
 BS: 4 veff
 SS: 58 veff save autogate
 PR: 11.5 wds
 DL: 1.000 WFL
 CG: 300.0
 NE: 16
 OR: 16
 MATH: not used
 GATE: 71468
 I1: n
 I2: n
 DP: y
 ZEROPHASE: 300.0
 W9: 2400.5
 W8: 671
 W7: 310
 W6: 9.60
 W5: 142.88
 W4: 708.2
 W3: 5
 W2: 1.000
 W1: 50

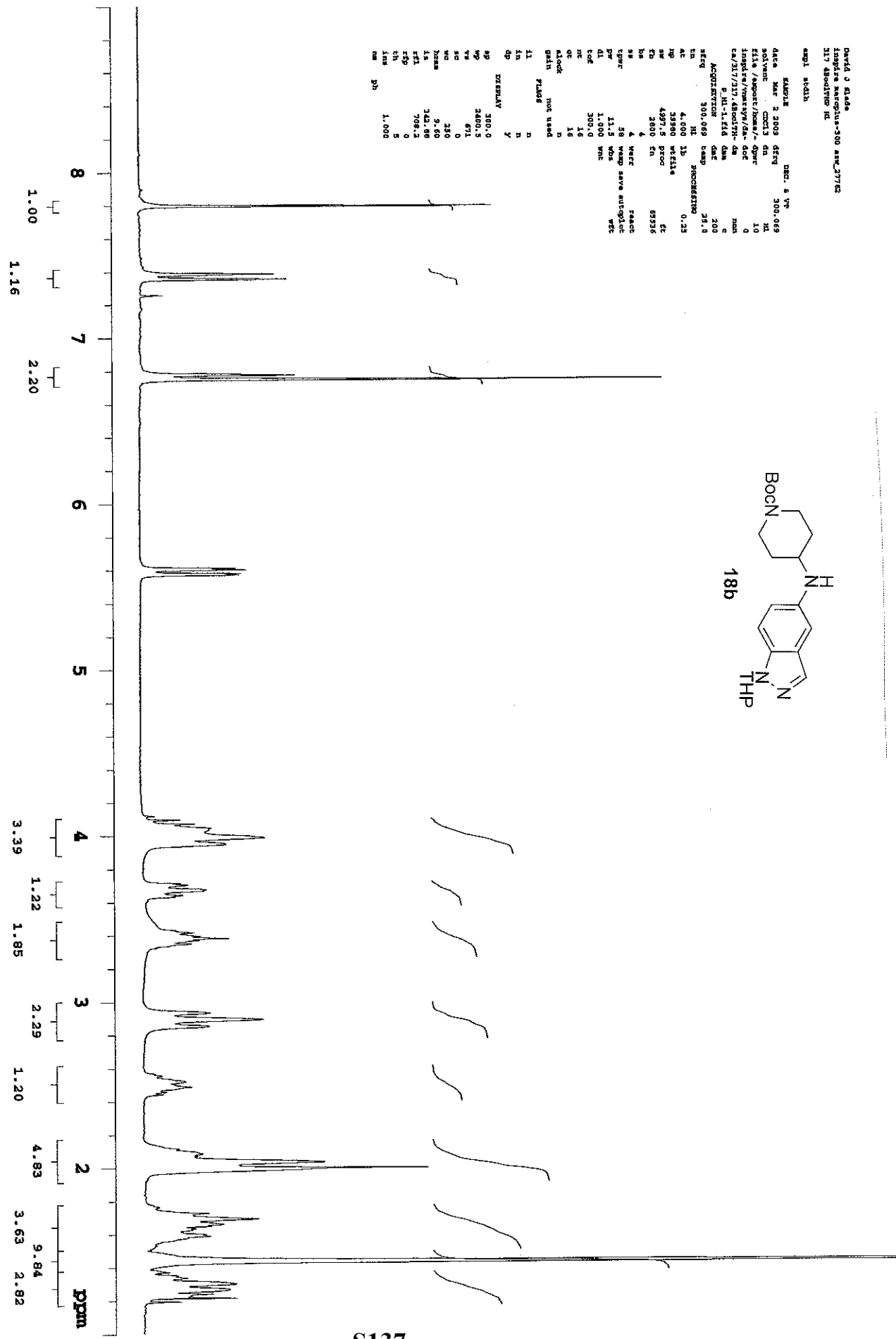
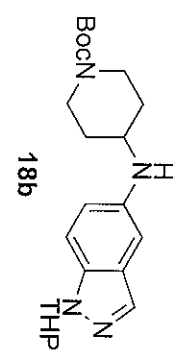

David J. Glavin
Joseph M. McGuire-300 asw_27752
117 480078P 013

```

exp# 16130
NAME:
date Mar 2 2009 time 3:00:08
solvent: CDCl3 dn
fil# 0
KNOB: 75.464 dm
stg# 0
ca 013 dm
at 2,000 dm
mp 80000 temp 35.0
sw 20000.0
ca 11000 15
ID 1.00
DS 4
PS 4
SPR 53
PR 13.5
DL 0.100
LOF 0
HT 1024
CT 208
alock not used
galtz not used
PLUAG not used
II n
IN n
DP Y
DIRLAY -0.2
SP 13581.2
VA 300
SC 0
WC 230
SUM 54.33
IS 508.05
FEI 2431.8
SI 4
SM 4
mm no ps 100.000
  
```

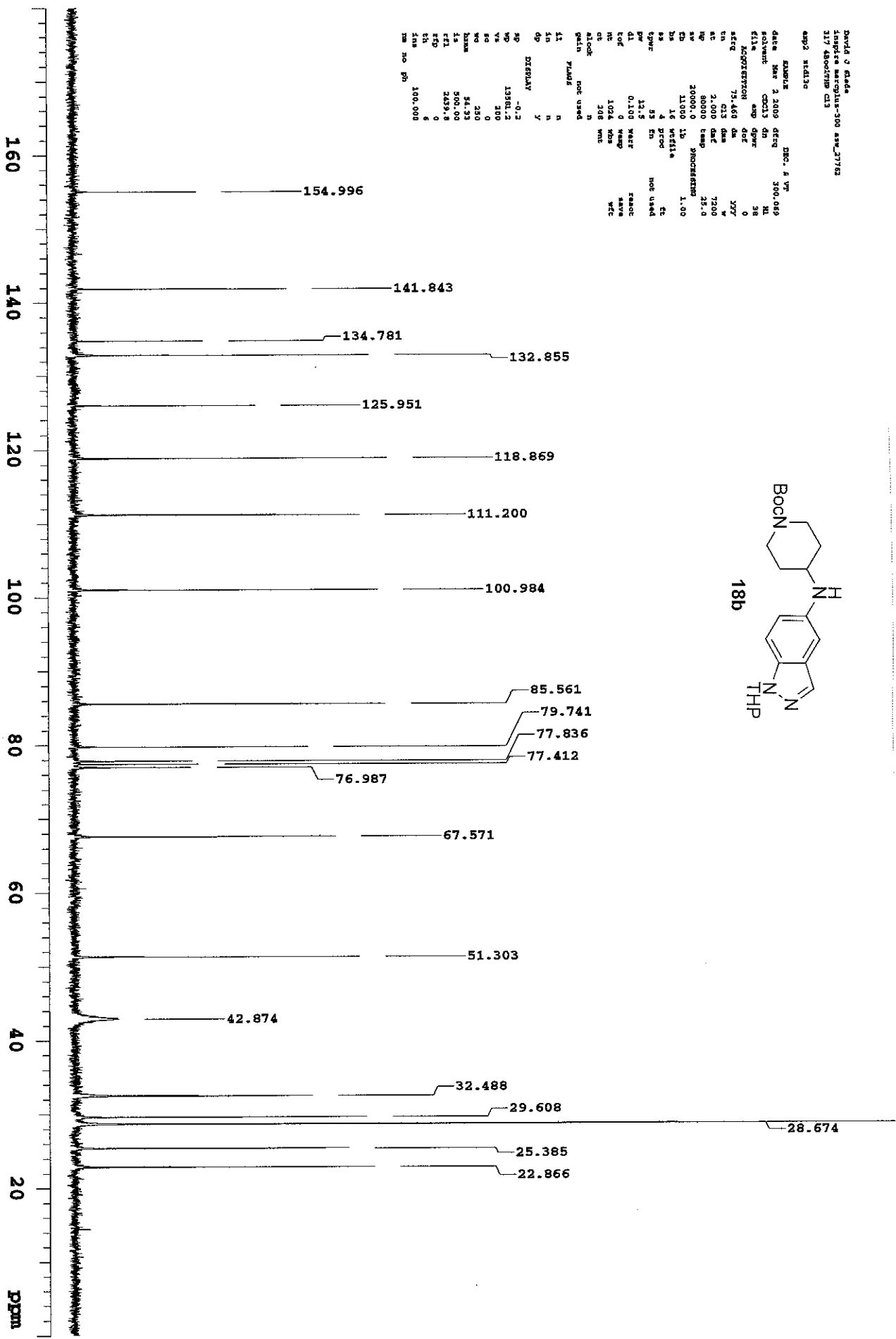
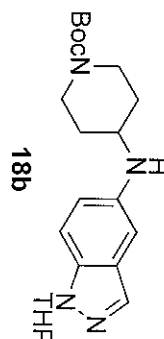

DAVID J ELADE
 INSTITUTE MICROPLAS-300 NEW_37163
 317 1998Buckh, HI HI
 exp3 SOLID

NAME: Pub 23 2009 DEFC. 8 YR
 DATE: 300.069
 SOLVENT: CDCl3 da
 FILE: /export/home/da-qpwr
 INSTITUTE: /vnmrwyw/da-gef
 CM: /317/317.1998Buckh-da
 CH: HI HI-1-ELI da
 ACQUISITION: da
 PROC: 300.069 temp
 LN: HI HI
 NT: 4.000 1h
 NS: 32800 64 files
 EQ: 4397.5 spec
 QB: 2800 5h
 BA: 4
 AS: 4
 UPW: 58
 PW: 11.5
 Q1: 1.000
 REF: 300.0
 NT: 16
 OR: 16
 GAIN: not used
 FLDS: 1
 SI: n
 IN: n
 DP: y
 DZEBALY: 149.9
 WP: 2750.5
 VS: 204
 SC: 18
 SC2: 18
 TOL: 10.80
 JA: 1000.69
 F69: 109.2
 CH: 5
 LSP: 1.000
 PH: 1.000

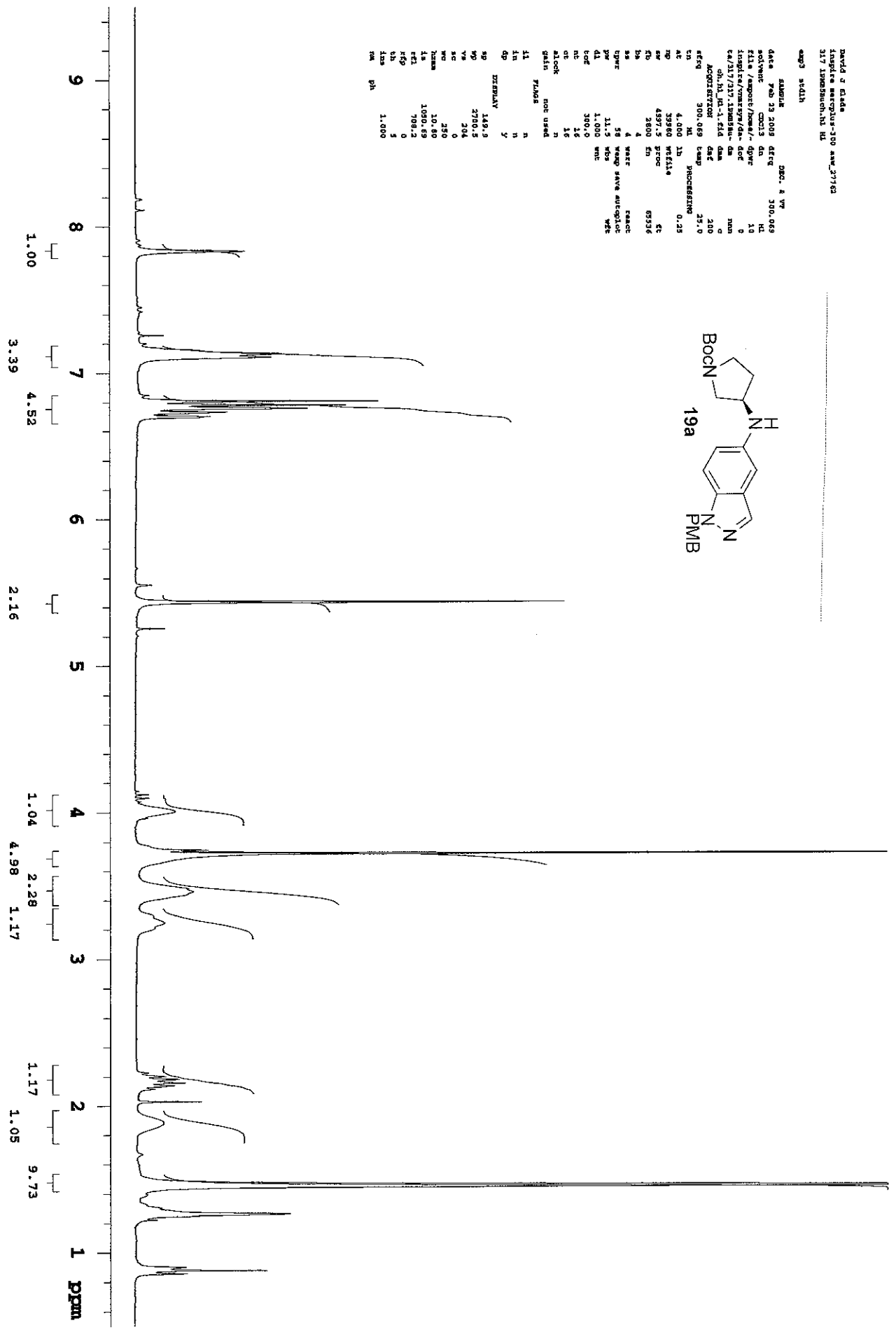
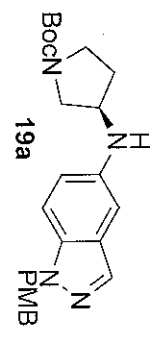

David J Bladt
 Sample: macropus-100_45M_27762
 217 19885804.013_013

NAME: 19a
 DATE: 28 2009
 TIME: 11:00:00
 INSTRUMENT: spect
 PULPROG: zgpg30
 F2: 125.762
 F1: 400.141
 AQ: 1.00
 RG: 327.5
 SR: 1.00
 ORIGIN: 19a

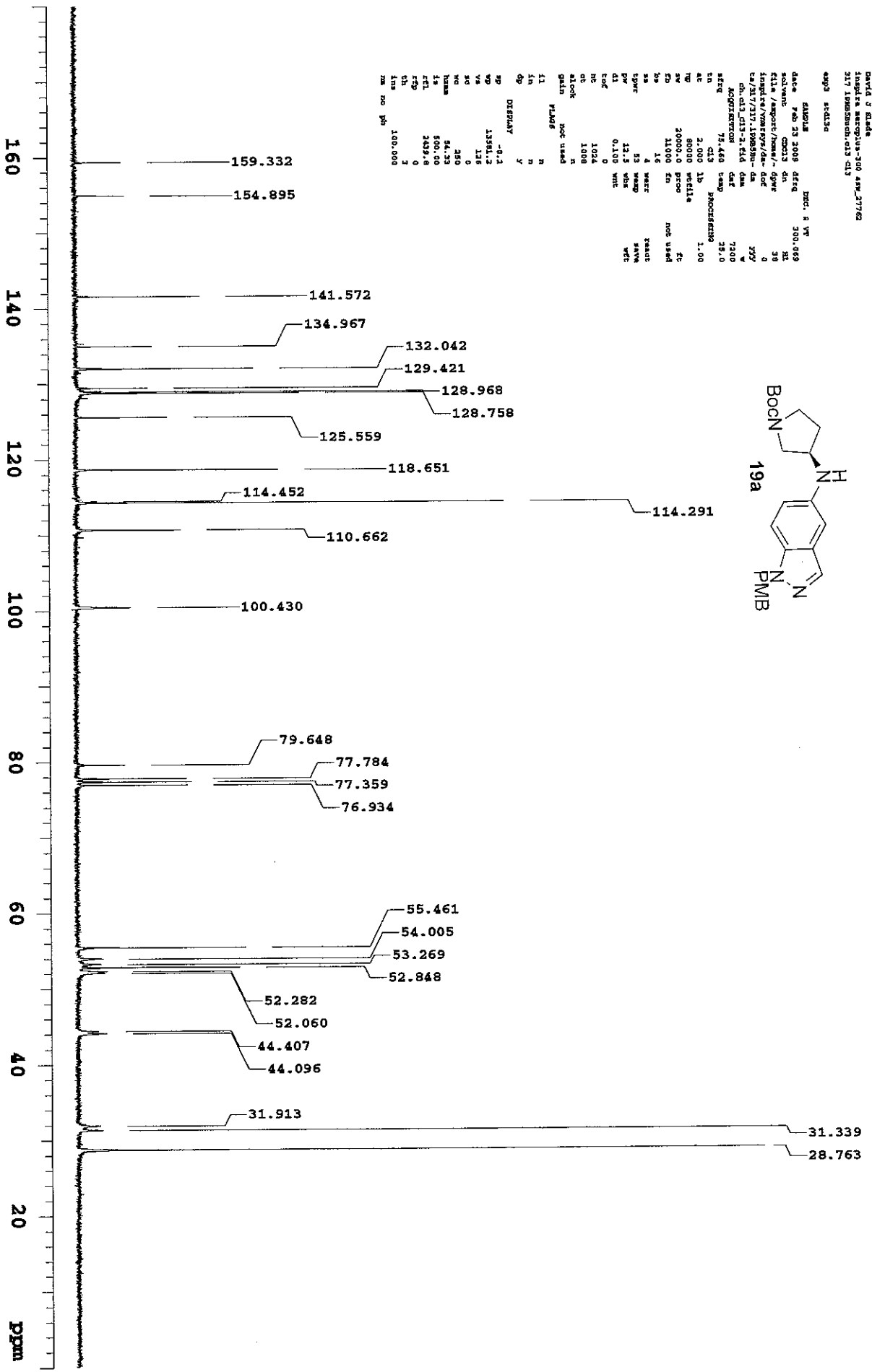
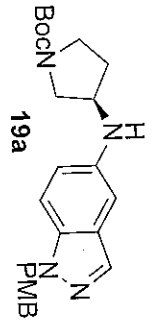

David G. Glade
 Inspecim Macrogisus-700 44W.27762
 317 LINDSEYBROOK, N.H. HI

NAME: 19b
 DATE: Feb 21 2009 09:09
 SOLVENT: CDCl3
 FILE: /amport/19b/19b-01
 INSTITUTE: /amport/19b-01
 CH. NO.: 1
 FID: 19b
 ACQUISITION: 300.009
 IN: 4
 NS: 1
 DS: 1
 MD: 32000
 SP: 4897.5
 FID: 2000
 BP: 4
 AS: 4
 CPWF: 58
 PW: 11.5
 DL: 1.000
 CODE: 300.0
 ME: 4
 DE: 4
 EXCLUDE: not used
 GRAB: 19b
 II: n
 IA: n
 DP: y
 XREF: 149.9
 WP: 2700.5
 VS: 234
 WC: 0
 Z: 280
 NAME: 19b
 I: 1050.69
 FID: 708.2
 CH: 5
 IAS: 1.000
 PH: 1.000

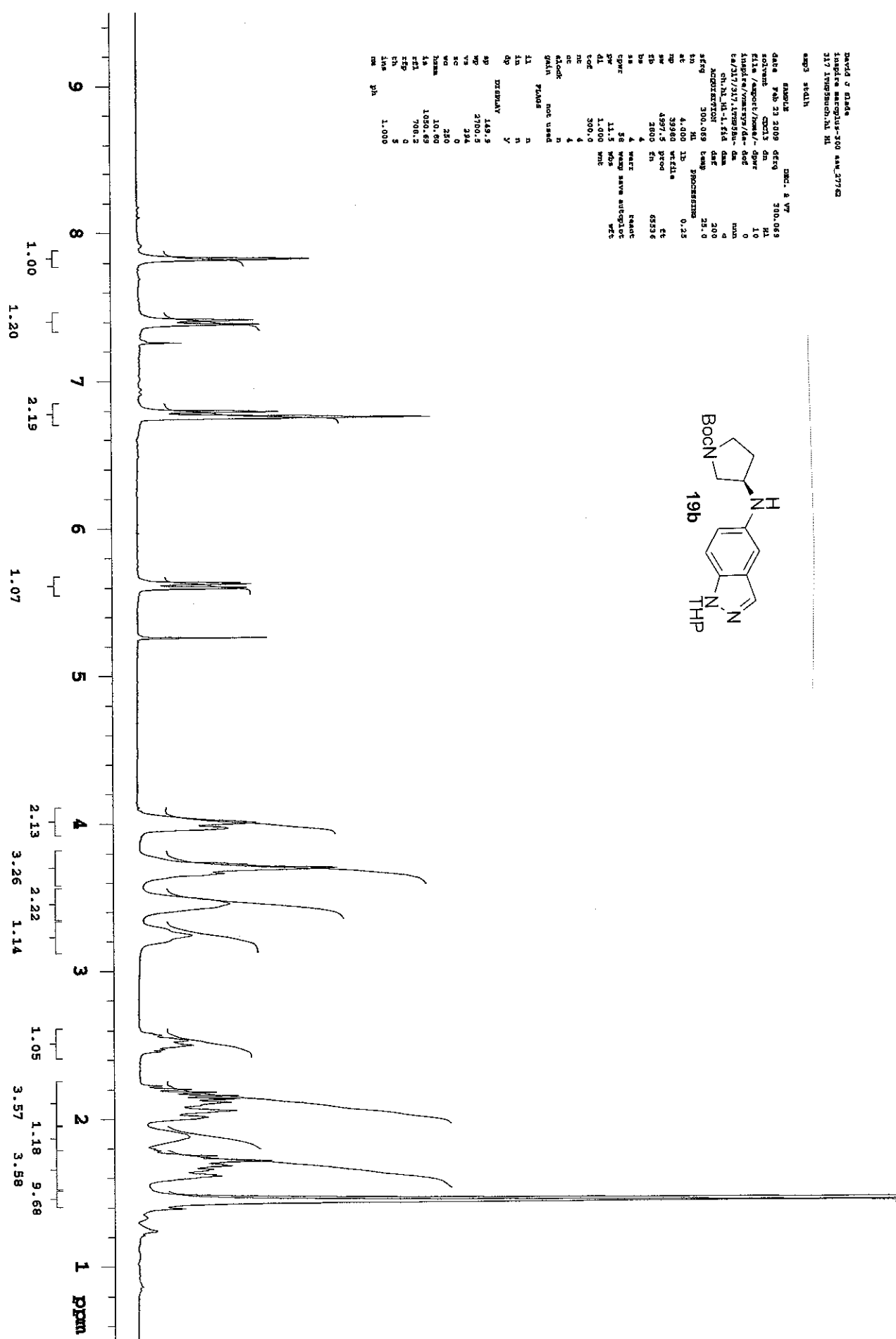
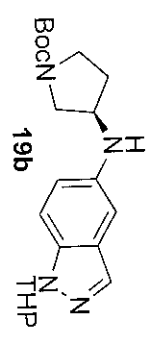

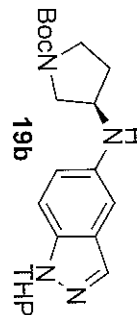

```

NAME         300013   PROC. 4 INT
DATE         24 2009 4649   300.069
VOLVENT     CDCl3   DE
FILE        /nmsr01/comp/da-4pwr
INSTRUME    vnmrsgw/da-dot
EX/317/317.105858a-da-dot
CH         c13.c13-l-1.t14   data
ACQRETRON   73.460   date
SETR        73.460   comp
EN          c13   PROCESSING
AS          2.000  15
RG          80000  width
NR          20000   step
DR          11000   in
DS          16
SS          4   vexp
UPRR        55   waltz
PW          12.5   vbs
DI          0.100   wnt
LOF         0
TC         1024
EC         188
ALOCK      not used
GAIN       16406
PRGMS      7
LI         n
LN         n
LD         y
DIRBLV     y
sp          -0.2
wp          13381.2
vz         200
ns         0
nd         0
NO         320
NUNUM      54.39
LN1        5206.00
LN2        2000.00
NS2        2000.00
CH         5
IMP         100.000
nm no ph
  
```

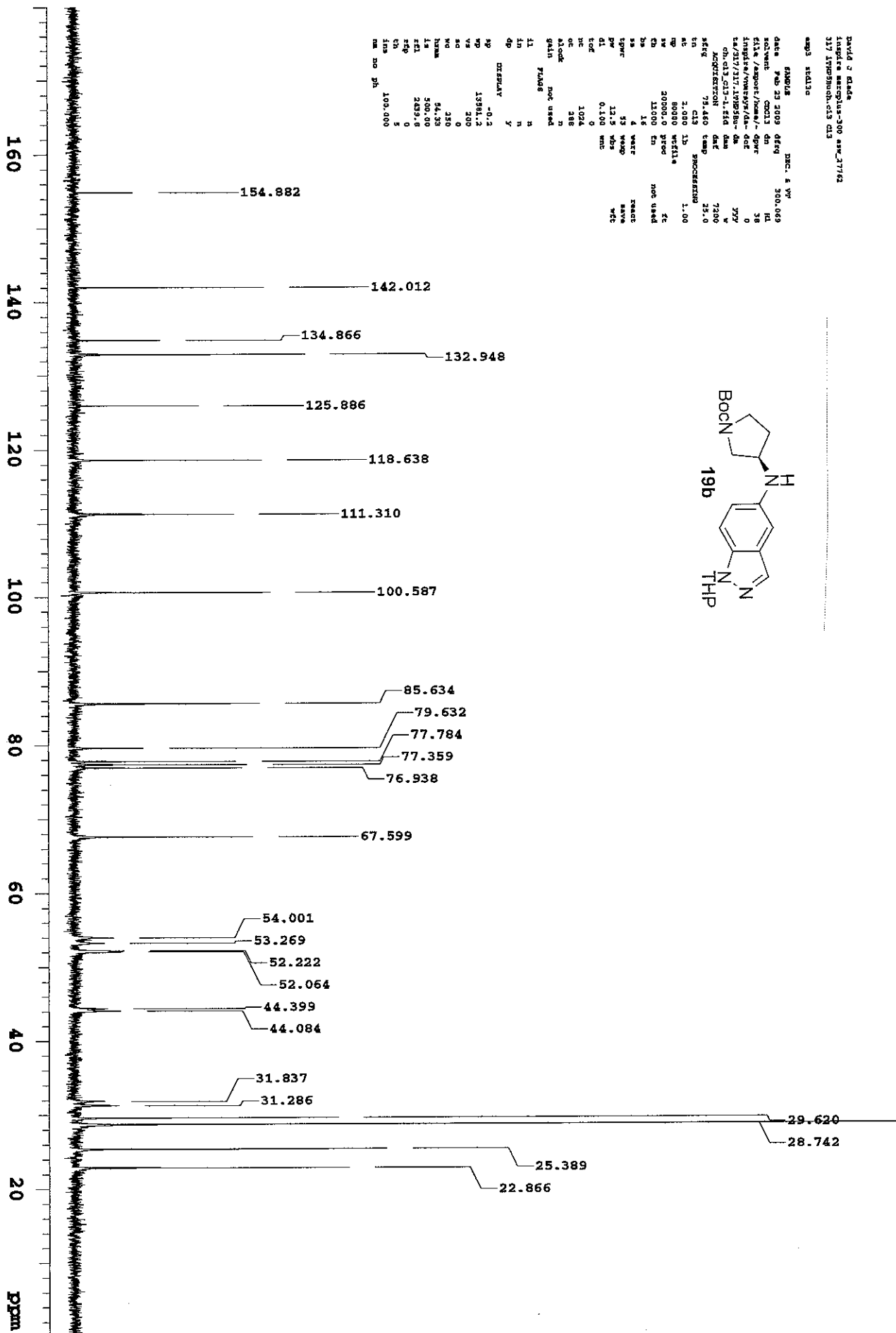

David J Standa
 Sample Name: 300 aw_21762
 317 Smokeygate.c13 c13
 exp: 0413c

NAME: 300 aw_21762
 Date: Dec 8 '97
 File: /home/.../300 aw_21762
 Sample Name: 300 aw_21762
 PDB: c13 c13-1.fid
 ACQUISITION: 75.480 temp
 PROCESSED: 28.0
 REACT: 1.00
 NAME: 300 aw_21762
 FILE: /home/.../300 aw_21762
 SAMPLE NAME: 300 aw_21762
 PDB: c13 c13-1.fid
 ACQUISITION: 75.480 temp
 PROCESSED: 28.0
 REACT: 1.00
 NAME: 300 aw_21762
 FILE: /home/.../300 aw_21762
 SAMPLE NAME: 300 aw_21762
 PDB: c13 c13-1.fid
 ACQUISITION: 75.480 temp
 PROCESSED: 28.0
 REACT: 1.00

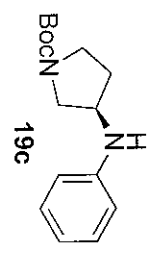
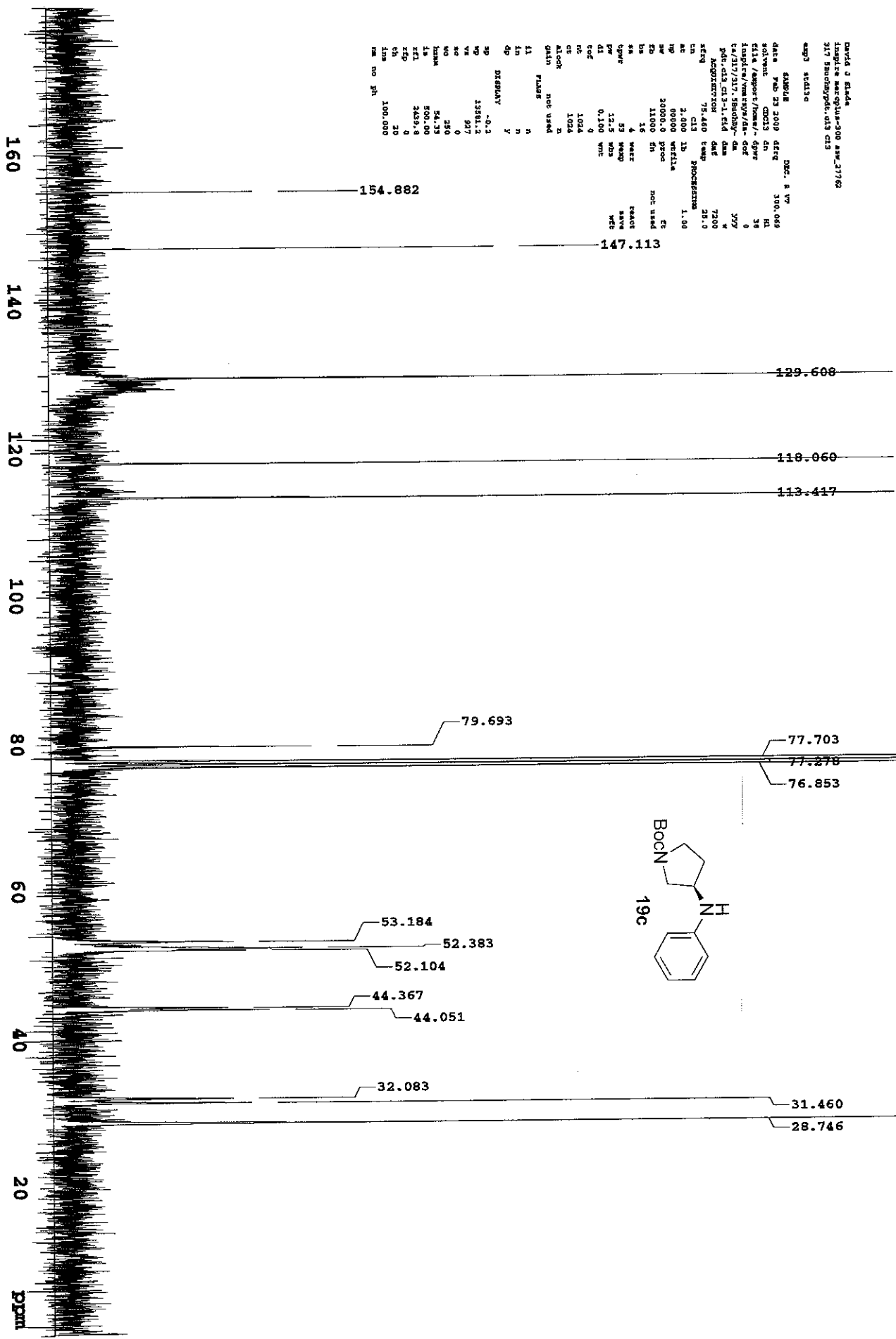

NMR Data
 Sample: marcpin-300 exp_31762
 301.144 C13
 Carbon

4093 304130
 data: Feb 23 2003 freq: 300.069
 solvent: CDCl3 dn: HL
 file: exp_dcp: 38
 acquisition: dcf: 0
 s: 75.480 dm: 333
 ch: C13 dm: 7200
 at: 2.000 dmf: 25.0
 p: 80000 temp: 25.0
 sr: 20000.0 lb: PROCESSION: 1.00
 cs: 11000 lb: 1.00
 ss: 1: 128KHz
 ss: 2: 128KHz
 ss: 3: 32
 ss: 4: not used
 pr: 13.5
 di: 0.100 wacr: reac: 0
 cf: 0 wamp: save: 0
 nt: 1024 wos: wfc: 0
 ct: 610 wnt: 0
 alock: not used
 gain: 1
 pmas: 0
 f1: n
 f2: n
 f3: n
 f4: n
 f5: n
 f6: n
 f7: n
 f8: n
 f9: n
 f10: n
 f11: n
 f12: n
 f13: n
 f14: n
 f15: n
 f16: n
 f17: n
 f18: n
 f19: n
 f20: n
 f21: n
 f22: n
 f23: n
 f24: n
 f25: n
 f26: n
 f27: n
 f28: n
 f29: n
 f30: n
 f31: n
 f32: n
 f33: n
 f34: n
 f35: n
 f36: n
 f37: n
 f38: n
 f39: n
 f40: n
 f41: n
 f42: n
 f43: n
 f44: n
 f45: n
 f46: n
 f47: n
 f48: n
 f49: n
 f50: n
 f51: n
 f52: n
 f53: n
 f54: n
 f55: n
 f56: n
 f57: n
 f58: n
 f59: n
 f60: n
 f61: n
 f62: n
 f63: n
 f64: n
 f65: n
 f66: n
 f67: n
 f68: n
 f69: n
 f70: n
 f71: n
 f72: n
 f73: n
 f74: n
 f75: n
 f76: n
 f77: n
 f78: n
 f79: n
 f80: n
 f81: n
 f82: n
 f83: n
 f84: n
 f85: n
 f86: n
 f87: n
 f88: n
 f89: n
 f90: n
 f91: n
 f92: n
 f93: n
 f94: n
 f95: n
 f96: n
 f97: n
 f98: n
 f99: n
 f100: n
 f101: n
 f102: n
 f103: n
 f104: n
 f105: n
 f106: n
 f107: n
 f108: n
 f109: n
 f110: n
 f111: n
 f112: n
 f113: n
 f114: n
 f115: n
 f116: n
 f117: n
 f118: n
 f119: n
 f120: n
 f121: n
 f122: n
 f123: n
 f124: n
 f125: n
 f126: n
 f127: n
 f128: n
 f129: n
 f130: n
 f131: n
 f132: n
 f133: n
 f134: n
 f135: n
 f136: n
 f137: n
 f138: n
 f139: n
 f140: n
 f141: n
 f142: n
 f143: n
 f144: n
 f145: n
 f146: n
 f147: n
 f148: n
 f149: n
 f150: n
 f151: n
 f152: n
 f153: n
 f154: n
 f155: n
 f156: n
 f157: n
 f158: n
 f159: n
 f160: n
 f161: n
 f162: n
 f163: n
 f164: n
 f165: n
 f166: n
 f167: n
 f168: n
 f169: n
 f170: n
 f171: n
 f172: n
 f173: n
 f174: n
 f175: n
 f176: n
 f177: n
 f178: n
 f179: n
 f180: n
 f181: n
 f182: n
 f183: n
 f184: n
 f185: n
 f186: n
 f187: n
 f188: n
 f189: n
 f190: n
 f191: n
 f192: n
 f193: n
 f194: n
 f195: n
 f196: n
 f197: n
 f198: n
 f199: n
 f200: n
 f201: n
 f202: n
 f203: n
 f204: n
 f205: n
 f206: n
 f207: n
 f208: n
 f209: n
 f210: n
 f211: n
 f212: n
 f213: n
 f214: n
 f215: n
 f216: n
 f217: n
 f218: n
 f219: n
 f220: n
 f221: n
 f222: n
 f223: n
 f224: n
 f225: n
 f226: n
 f227: n
 f228: n
 f229: n
 f230: n
 f231: n
 f232: n
 f233: n
 f234: n
 f235: n
 f236: n
 f237: n
 f238: n
 f239: n
 f240: n
 f241: n
 f242: n
 f243: n
 f244: n
 f245: n
 f246: n
 f247: n
 f248: n
 f249: n
 f250: n
 f251: n
 f252: n
 f253: n
 f254: n
 f255: n
 f256: n
 f257: n
 f258: n
 f259: n
 f260: n
 f261: n
 f262: n
 f263: n
 f264: n
 f265: n
 f266: n
 f267: n
 f268: n
 f269: n
 f270: n
 f271: n
 f272: n
 f273: n
 f274: n
 f275: n
 f276: n
 f277: n
 f278: n
 f279: n
 f280: n
 f281: n
 f282: n
 f283: n
 f284: n
 f285: n
 f286: n
 f287: n
 f288: n
 f289: n
 f290: n
 f291: n
 f292: n
 f293: n
 f294: n
 f295: n
 f296: n
 f297: n
 f298: n
 f299: n
 f300: n
 f301: n
 f302: n
 f303: n
 f304: n
 f305: n
 f306: n
 f307: n
 f308: n
 f309: n
 f310: n
 f311: n
 f312: n
 f313: n
 f314: n
 f315: n
 f316: n
 f317: n
 f318: n
 f319: n
 f320: n
 f321: n
 f322: n
 f323: n
 f324: n
 f325: n
 f326: n
 f327: n
 f328: n
 f329: n
 f330: n
 f331: n
 f332: n
 f333: n
 f334: n
 f335: n
 f336: n
 f337: n
 f338: n
 f339: n
 f340: n
 f341: n
 f342: n
 f343: n
 f344: n
 f345: n
 f346: n
 f347: n
 f348: n
 f349: n
 f350: n
 f351: n
 f352: n
 f353: n
 f354: n
 f355: n
 f356: n
 f357: n
 f358: n
 f359: n
 f360: n
 f361: n
 f362: n
 f363: n
 f364: n
 f365: n
 f366: n
 f367: n
 f368: n
 f369: n
 f370: n
 f371: n
 f372: n
 f373: n
 f374: n
 f375: n
 f376: n
 f377: n
 f378: n
 f379: n
 f380: n
 f381: n
 f382: n
 f383: n
 f384: n
 f385: n
 f386: n
 f387: n
 f388: n
 f389: n
 f390: n
 f391: n
 f392: n
 f393: n
 f394: n
 f395: n
 f396: n
 f397: n
 f398: n
 f399: n
 f400: n
 f401: n
 f402: n
 f403: n
 f404: n
 f405: n
 f406: n
 f407: n
 f408: n
 f409: n
 f410: n
 f411: n
 f412: n
 f413: n
 f414: n
 f415: n
 f416: n
 f417: n
 f418: n
 f419: n
 f420: n
 f421: n
 f422: n
 f423: n
 f424: n
 f425: n
 f426: n
 f427: n
 f428: n
 f429: n
 f430: n
 f431: n
 f432: n
 f433: n
 f434: n
 f435: n
 f436: n
 f437: n
 f438: n
 f439: n
 f440: n
 f441: n
 f442: n
 f443: n
 f444: n
 f445: n
 f446: n
 f447: n
 f448: n
 f449: n
 f450: n
 f451: n
 f452: n
 f453: n
 f454: n
 f455: n
 f456: n
 f457: n
 f458: n
 f459: n
 f460: n
 f461: n
 f462: n
 f463: n
 f464: n
 f465: n
 f466: n
 f467: n
 f468: n
 f469: n
 f470: n
 f471: n
 f472: n
 f473: n
 f474: n
 f475: n
 f476: n
 f477: n
 f478: n
 f479: n
 f480: n
 f481: n
 f482: n
 f483: n
 f484: n
 f485: n
 f486: n
 f487: n
 f488: n
 f489: n
 f490: n
 f491: n
 f492: n
 f493: n
 f494: n
 f495: n
 f496: n
 f497: n
 f498: n
 f499: n
 f500: n
 f501: n
 f502: n
 f503: n
 f504: n
 f505: n
 f506: n
 f507: n
 f508: n
 f509: n
 f510: n
 f511: n
 f512: n
 f513: n
 f514: n
 f515: n
 f516: n
 f517: n
 f518: n
 f519: n
 f520: n
 f521: n
 f522: n
 f523: n
 f524: n
 f525: n
 f526: n
 f527: n
 f528: n
 f529: n
 f530: n
 f531: n
 f532: n
 f533: n
 f534: n
 f535: n
 f536: n
 f537: n
 f538: n
 f539: n
 f540: n
 f541: n
 f542: n
 f543: n
 f544: n
 f545: n
 f546: n
 f547: n
 f548: n
 f549: n
 f550: n
 f551: n
 f552: n
 f553: n
 f554: n
 f555: n
 f556: n
 f557: n
 f558: n
 f559: n
 f560: n
 f561: n
 f562: n
 f563: n
 f564: n
 f565: n
 f566: n
 f567: n
 f568: n
 f569: n
 f570: n
 f571: n
 f572: n
 f573: n
 f574: n
 f575: n
 f576: n
 f577: n
 f578: n
 f579: n
 f580: n
 f581: n
 f582: n
 f583: n
 f584: n
 f585: n
 f586: n
 f587: n
 f588: n
 f589: n
 f590: n
 f591: n
 f592: n
 f593: n
 f594: n
 f595: n
 f596: n
 f597: n
 f598: n
 f599: n
 f600: n
 f601: n
 f602: n
 f603: n
 f604: n
 f605: n
 f606: n
 f607: n
 f608: n
 f609: n
 f610: n
 f611: n
 f612: n
 f613: n
 f614: n
 f615: n
 f616: n
 f617: n
 f618: n
 f619: n
 f620: n
 f621: n
 f622: n
 f623: n
 f624: n
 f625: n
 f626: n
 f627: n
 f628: n
 f629: n
 f630: n
 f631: n
 f632: n
 f633: n
 f634: n
 f635: n
 f636: n
 f637: n
 f638: n
 f639: n
 f640: n
 f641: n
 f642: n
 f643: n
 f644: n
 f645: n
 f646: n
 f647: n
 f648: n
 f649: n
 f650: n
 f651: n
 f652: n
 f653: n
 f654: n
 f655: n
 f656: n
 f657: n
 f658: n
 f659: n
 f660: n
 f661: n
 f662: n
 f663: n
 f664: n
 f665: n
 f666: n
 f667: n
 f668: n
 f669: n
 f670: n
 f671: n
 f672: n
 f673: n
 f674: n
 f675: n
 f676: n
 f677: n
 f678: n
 f679: n
 f680: n
 f681: n
 f682: n
 f683: n
 f684: n
 f685: n
 f686: n
 f687: n
 f688: n
 f689: n
 f690: n
 f691: n
 f692: n
 f693: n
 f694: n
 f695: n
 f696: n
 f697: n
 f698: n
 f699: n
 f700: n
 f701: n
 f702: n
 f703: n
 f704: n
 f705: n
 f706: n
 f707: n
 f708: n
 f709: n
 f710: n
 f711: n
 f712: n
 f713: n
 f714: n
 f715: n
 f716: n
 f717: n
 f718: n
 f719: n
 f720: n
 f721: n
 f722: n
 f723: n
 f724: n
 f725: n
 f726: n
 f727: n
 f728: n
 f729: n
 f730: n
 f731: n
 f732: n
 f733: n
 f734: n
 f735: n
 f736: n
 f737: n
 f738: n
 f739: n
 f740: n
 f741: n
 f742: n
 f743: n
 f744: n
 f745: n
 f746: n
 f747: n
 f748: n
 f749: n
 f750: n
 f751: n
 f752: n
 f753: n
 f754: n
 f755: n
 f756: n
 f757: n
 f758: n
 f759: n
 f760: n
 f761: n
 f762: n
 f763: n
 f764: n
 f765: n
 f766: n
 f767: n
 f768: n
 f769: n
 f770: n
 f771: n
 f772: n
 f773: n
 f774: n
 f775: n
 f776: n
 f777: n
 f778: n
 f779: n
 f780: n
 f781: n
 f782: n
 f783: n
 f784: n
 f785: n
 f786: n
 f787: n
 f788: n
 f789: n
 f790: n
 f791: n
 f792: n
 f793: n
 f794: n
 f795: n
 f796: n
 f797: n
 f798: n
 f799: n
 f800: n
 f801: n
 f802: n
 f803: n
 f804: n
 f805: n
 f806: n
 f807: n
 f808: n
 f809: n
 f810: n
 f811: n
 f812: n
 f813: n
 f814: n
 f815: n
 f816: n
 f817: n
 f818: n
 f819: n
 f820: n
 f821: n
 f822: n
 f823: n
 f824: n
 f825: n
 f826: n
 f827: n
 f828: n
 f829: n
 f830: n
 f831: n
 f832: n
 f833: n
 f834: n
 f835: n
 f836: n
 f837: n
 f838: n
 f839: n
 f840: n
 f841: n
 f842: n
 f843: n
 f844: n
 f845: n
 f846: n
 f847: n
 f848: n
 f849: n
 f850: n
 f851: n
 f852: n
 f853: n
 f854: n
 f855: n
 f856: n
 f857: n
 f858: n
 f859: n
 f860: n
 f861: n
 f862: n
 f863: n
 f864: n
 f865: n
 f866: n
 f867: n
 f868: n
 f869: n
 f870: n
 f871: n
 f872: n
 f873: n
 f874: n
 f875: n
 f876: n
 f877: n
 f878: n
 f879: n
 f880: n
 f881: n
 f882: n
 f883: n
 f884: n
 f885: n
 f886: n
 f887: n
 f888: n
 f889: n
 f890: n
 f891: n
 f892: n
 f893: n
 f894: n
 f895: n
 f896: n
 f897: n
 f898: n
 f899: n
 f900: n
 f901: n
 f902: n
 f903: n
 f904: n
 f905: n
 f906: n
 f907: n
 f908: n
 f909: n
 f910: n
 f911: n
 f912: n
 f913: n
 f914: n
 f915: n
 f916: n
 f917: n
 f918: n
 f919: n
 f920: n
 f921: n
 f922: n
 f923: n
 f924: n
 f925: n
 f926: n
 f927: n
 f928: n
 f929: n
 f930: n
 f931: n
 f932: n
 f933: n
 f934: n
 f935: n
 f936: n
 f937: n
 f938: n
 f939: n
 f940: n
 f941: n
 f942: n
 f943: n
 f944: n
 f945: n
 f946: n
 f947: n
 f948: n
 f949: n
 f950: n
 f951: n
 f952: n
 f953: n
 f954: n
 f955: n
 f956: n
 f957: n
 f958: n
 f959: n
 f960: n
 f961: n
 f962: n
 f963: n
 f964: n
 f965: n
 f966: n
 f967: n
 f968: n
 f969: n
 f970: n
 f971: n
 f972: n
 f973: n
 f974: n
 f975: n
 f976: n
 f977: n
 f978: n
 f979: n
 f980: n
 f981: n
 f982: n
 f983: n
 f984: n
 f985: n
 f986: n
 f987: n
 f988: n
 f989: n
 f990: n
 f991: n
 f992: n
 f993: n
 f994: n
 f995: n
 f996: n
 f997: n
 f998: n
 f999: n
 f1000: n

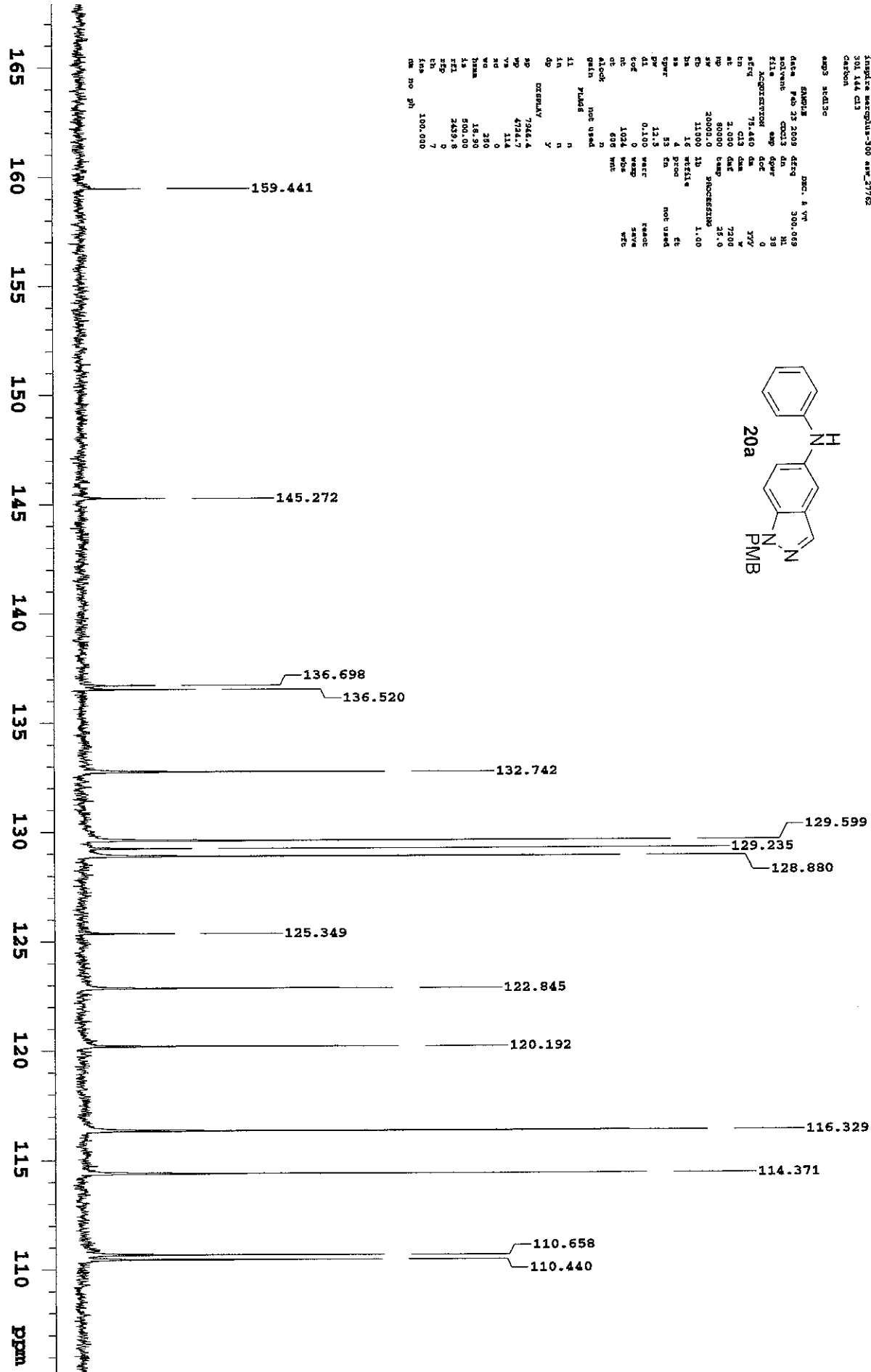
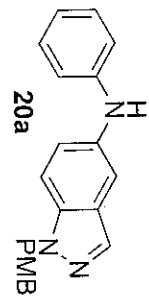

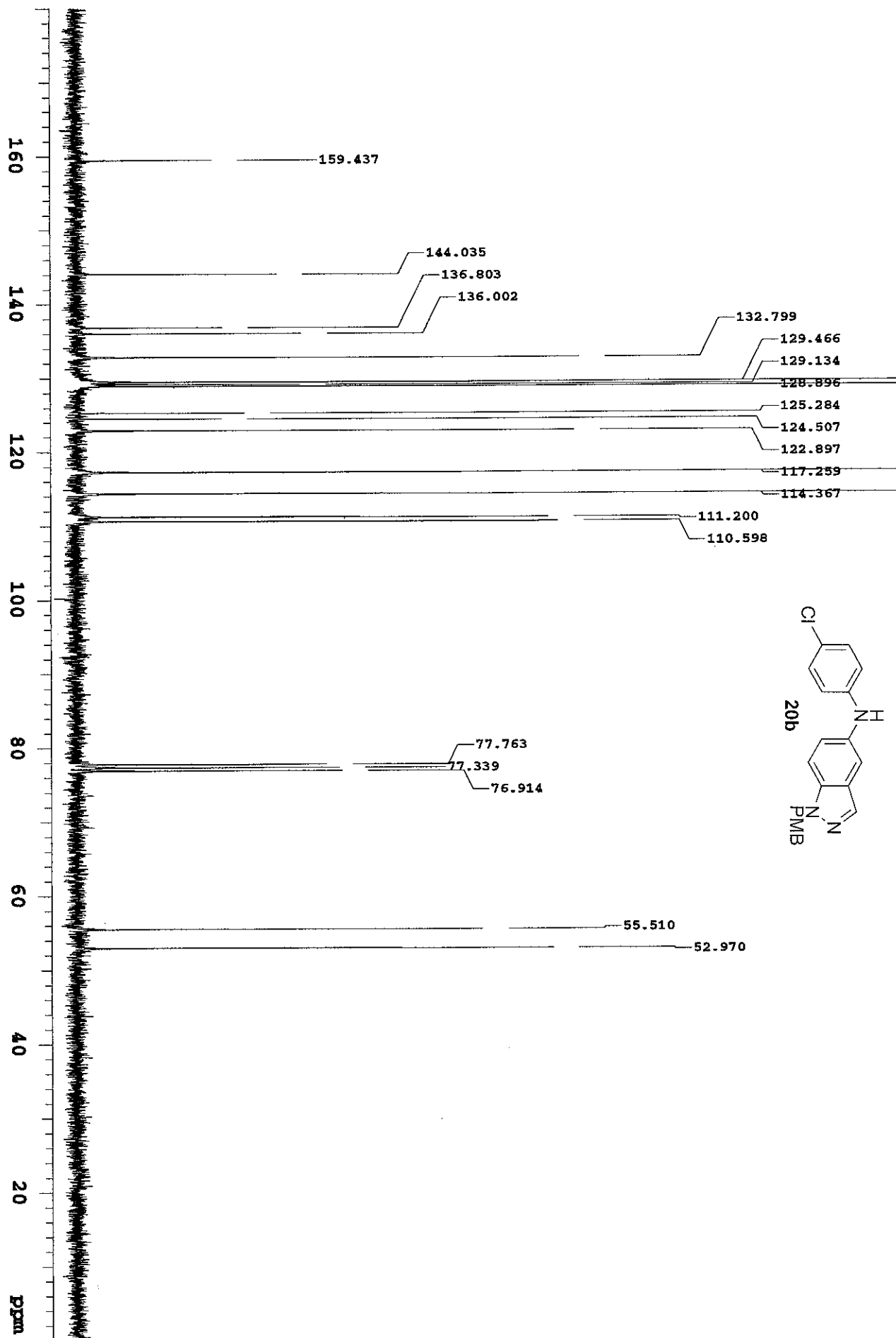

David S Glade
 1000 MHz spectrometer-300 mhz_21762
 1000 MHz
 2F mg

amp: 100k

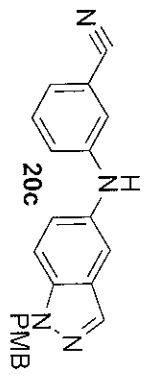

NAME: 20c
 Date: Mar 5 2008
 Time: 11:00
 File: 20c.d
 F2: 100.069
 ACQUISITION: 4000
 IN: 4000
 NO: 100
 SW: 100
 PR: 100
 F1: 4397.5
 F2: 3800
 F3: 1000
 F4: 1000
 F5: 1000
 F6: 1000
 F7: 1000
 F8: 1000
 F9: 1000
 F10: 1000
 F11: 1000
 F12: 1000
 F13: 1000
 F14: 1000
 F15: 1000
 F16: 1000
 F17: 1000
 F18: 1000
 F19: 1000
 F20: 1000
 F21: 1000
 F22: 1000
 F23: 1000
 F24: 1000
 F25: 1000
 F26: 1000
 F27: 1000
 F28: 1000
 F29: 1000
 F30: 1000
 F31: 1000
 F32: 1000
 F33: 1000
 F34: 1000
 F35: 1000
 F36: 1000
 F37: 1000
 F38: 1000
 F39: 1000
 F40: 1000
 F41: 1000
 F42: 1000
 F43: 1000
 F44: 1000
 F45: 1000
 F46: 1000
 F47: 1000
 F48: 1000
 F49: 1000
 F50: 1000
 F51: 1000
 F52: 1000
 F53: 1000
 F54: 1000
 F55: 1000
 F56: 1000
 F57: 1000
 F58: 1000
 F59: 1000
 F60: 1000
 F61: 1000
 F62: 1000
 F63: 1000
 F64: 1000
 F65: 1000
 F66: 1000
 F67: 1000
 F68: 1000
 F69: 1000
 F70: 1000
 F71: 1000
 F72: 1000
 F73: 1000
 F74: 1000
 F75: 1000
 F76: 1000
 F77: 1000
 F78: 1000
 F79: 1000
 F80: 1000
 F81: 1000
 F82: 1000
 F83: 1000
 F84: 1000
 F85: 1000
 F86: 1000
 F87: 1000
 F88: 1000
 F89: 1000
 F90: 1000
 F91: 1000
 F92: 1000
 F93: 1000
 F94: 1000
 F95: 1000
 F96: 1000
 F97: 1000
 F98: 1000
 F99: 1000
 F100: 1000

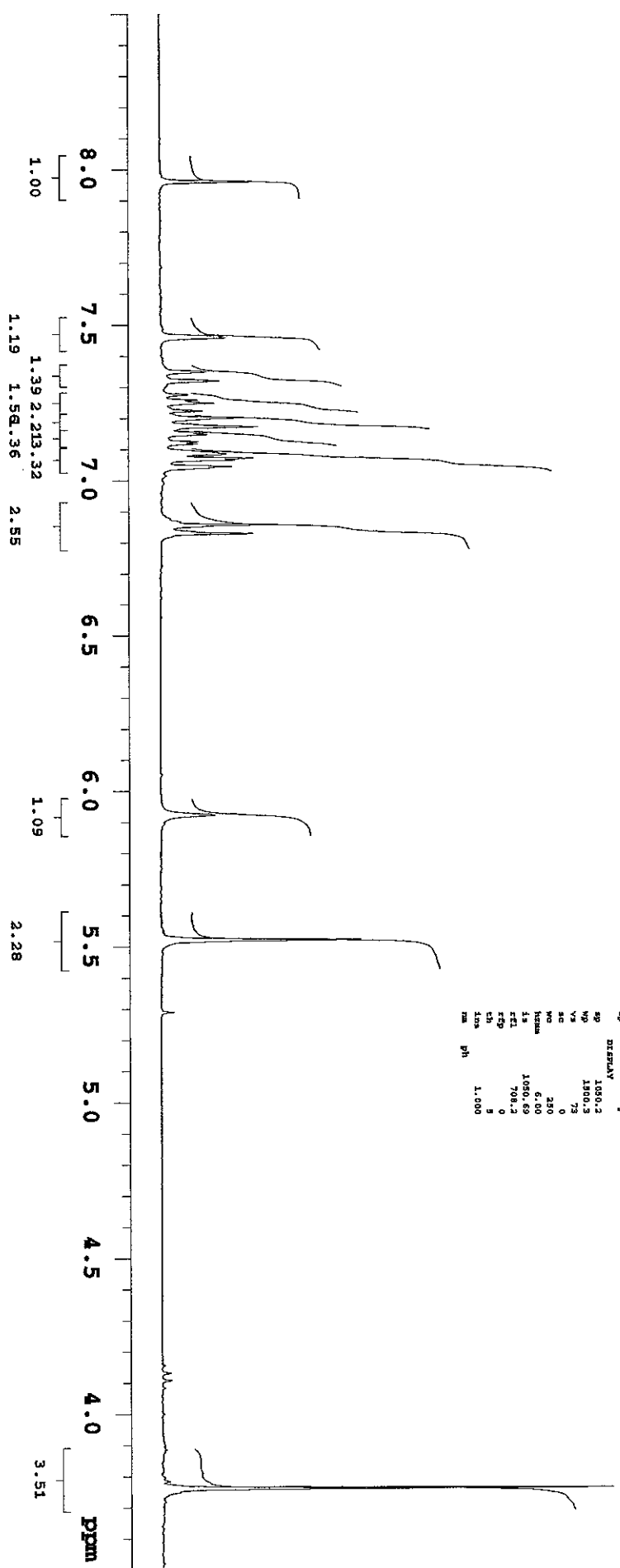

David J Glade
 Inquire Macgill-300 aw_27762
 317 Kobernallium Rd

exp1 rec1h

NAME: 20d
 Date: Mar 1 2009 04:49 300.069
 solvent: CDCl3 dn H1
 file: exp1.dpr 1.0
 NOISE: 0
 sfg: 300.069 dm 0
 tn: H1 dm 200
 ac: 4.000 dm 23.0
 mp: 33980 temp
 nw: 4397.5 PROGRESSIVE 0.25
 rd: 2800 lb
 bt: 4 PCELLS
 sb: 4
 sp: 11.9 6336
 sy: 56 21
 dt: 1.000 react
 pf: 300.0 vwap save autopic
 ne: 4 wbs
 ct: 4 mt
 alock: not used
 gain: n
 name: PLMR
 i1: n
 i2: n
 i3: n
 op: y
 display: y
 sp: 380.1
 mp: 1800.4
 va: 77
 wa: 0
 wd: 230
 hnam: 7.20
 la: 136.84
 f1: 708.2
 f2: 0
 f3: 0
 f4: 0
 f5: 0
 f6: 0
 f7: 0
 f8: 0
 f9: 0
 f10: 0
 f11: 0
 f12: 0
 f13: 0
 f14: 0
 f15: 0
 f16: 0
 f17: 0
 f18: 0
 f19: 0
 f20: 0
 pH: 1.000

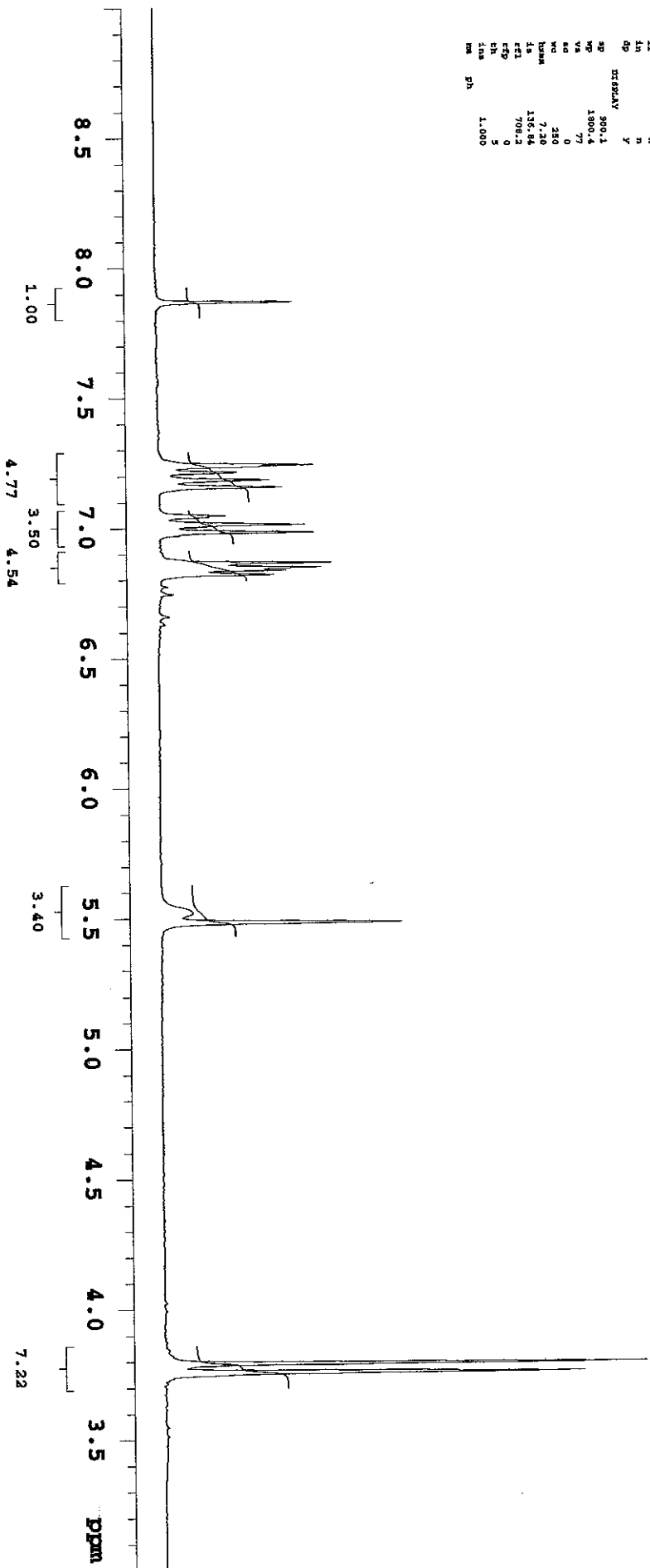
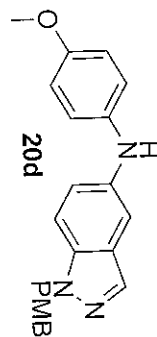

Rick Pali
 Analytic Services-300 45W, 27763
 301 146 Rd
 Dept. 44111

SAMPLE: DMC, 4 VP, 300.069
 date: Feb 24 2009 05:09
 solvent: CDCl3 sh
 file: 00013 sh
 Acquisition: 10
 name: 300.069 dm
 ac: 4.000 dm
 mp: 39980 temp 200
 sw: 49971.5 temp 25.0
 EN: 2800 1b PROGRESSIVE 0.25
 DS: 4
 PR: 4
 SP: 56 En
 PW: 11.5
 DI: 1.000 wave
 LO: 300.0 wave
 NT: 16 wds
 CR: 16 wds
 SLOCK: n
 GAIN: not used
 PULS: n
 SI: n
 ZN: n
 DP: y
 DEQUAL: y
 AP: 1043.5
 WP: 1433.9
 VA: 83
 KA: 0
 WC: 230
 HNAME: 5.74
 IS: 1467.00
 KIL: 768.2
 KDP: 8
 KTD: 8
 LAM: 1.000
 MM: ph

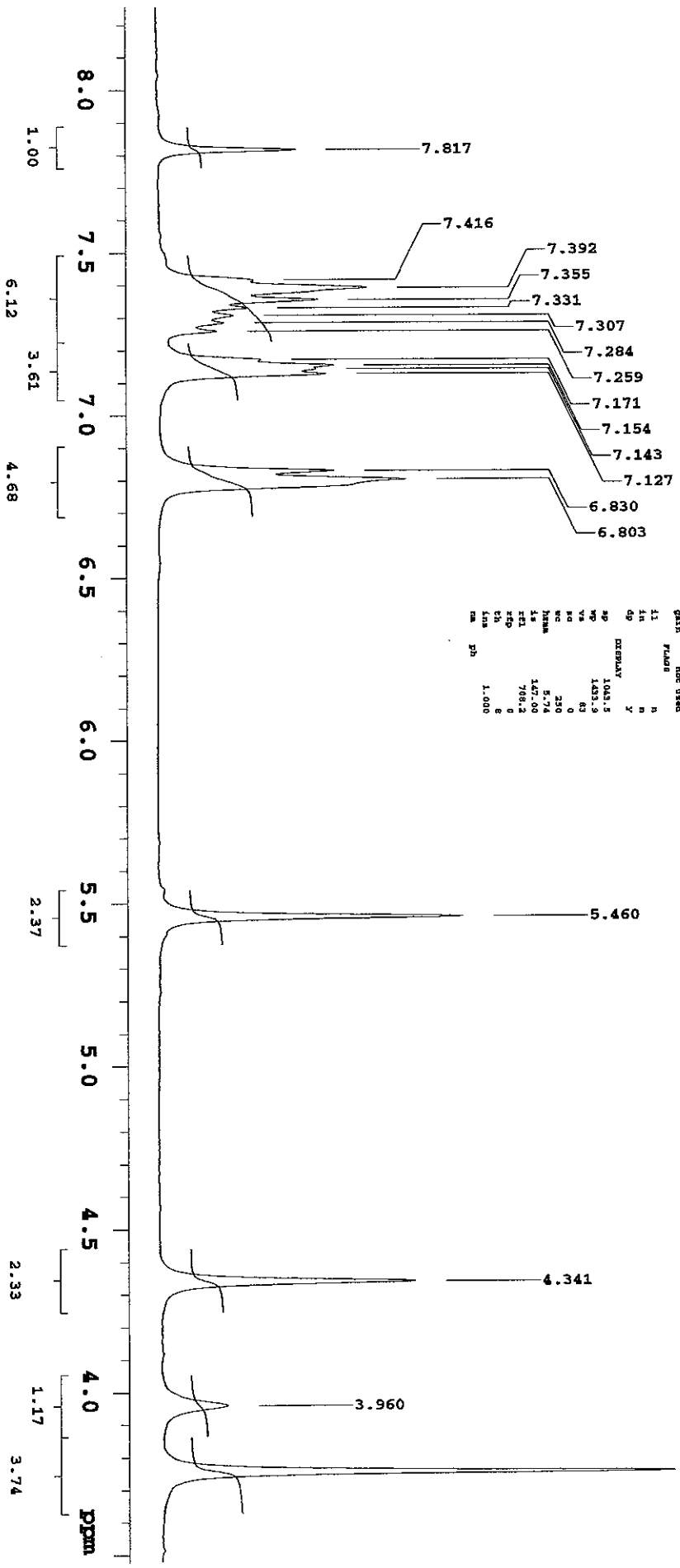
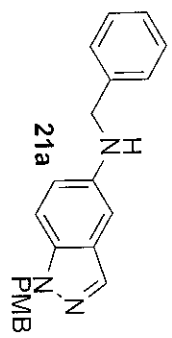

NMR PA11
 Impure macropus-300 estw_21762
 301.148 C13
 Carbon

exp2 rec130
 name
 date Feb 24 2009 dfrq 300.069 MHz
 solvent CDCl3 dn
 file ACQUISITION exp dppr 38
 aqcy 75.440 dm 0
 en C13 dm 337
 at 2.000 dmf 7200
 rp 80000 temp 25.0
 sw 20000.0 PROGRESSIVE 1.00
 cb 11000 lb
 ps 16 width
 sa 16 proc not used
 sp 11.5 en
 of 0.100 warr reac
 nt 1024 vbs save
 cr 672 vht vft
 alook not used
 gain not used
 f1000f
 11 n
 10 n
 99 2
 name
 sp -1301.4
 wv 18761.6
 v2 51
 s0 0
 wv 250
 hnm 20.12
 13 500.00
 v21 2829.8
 v22 2
 v23 2
 v24 100.000
 nm no ph

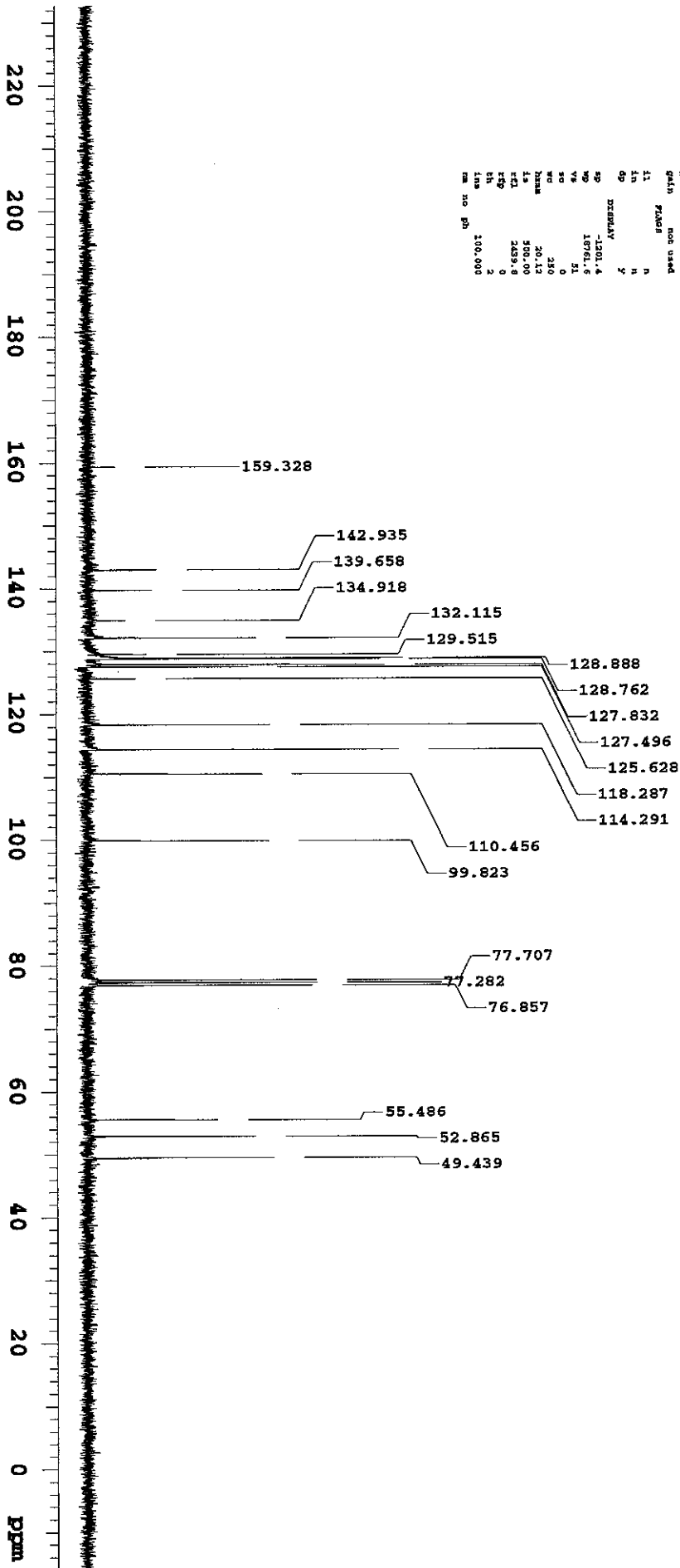
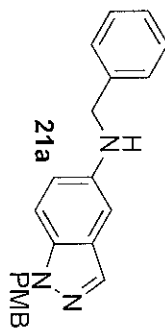

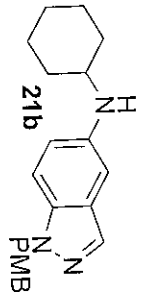

INSTRUMENT: spectplus-300
 301.149 Hz
 4092 scans

DATE: 23 2009
 TIME: 09:09
 SOLVENT: CDCl3
 ACQUISITION: 300.069 MHz
 PULPROG: zgpg30
 F2: 300.069 MHz
 F1: 300.069 MHz
 AQ: 4.000 sec
 RG: 327.5
 DS: 4
 SWH: 12.500 kHz
 FWHM: 0.25 Hz
 A: 0.25 Hz
 SFO: 300.069 MHz
 P1: 11.000 usec
 PL1: 0.000 dB
 FREQ1: 300.069 MHz
 PC: 1.600 usec
 PL: 0.000 dB
 FREQ: 300.069 MHz
 OR: 1.600 usec
 PL: 0.000 dB
 ALLOC: auto
 CHANNEL: 300.069 MHz
 NUC1: 13C
 P1: 11.000 usec
 PL1: 0.000 dB
 FREQ1: 300.069 MHz
 PC: 1.600 usec
 PL: 0.000 dB
 FREQ: 300.069 MHz
 OR: 1.600 usec
 PL: 0.000 dB

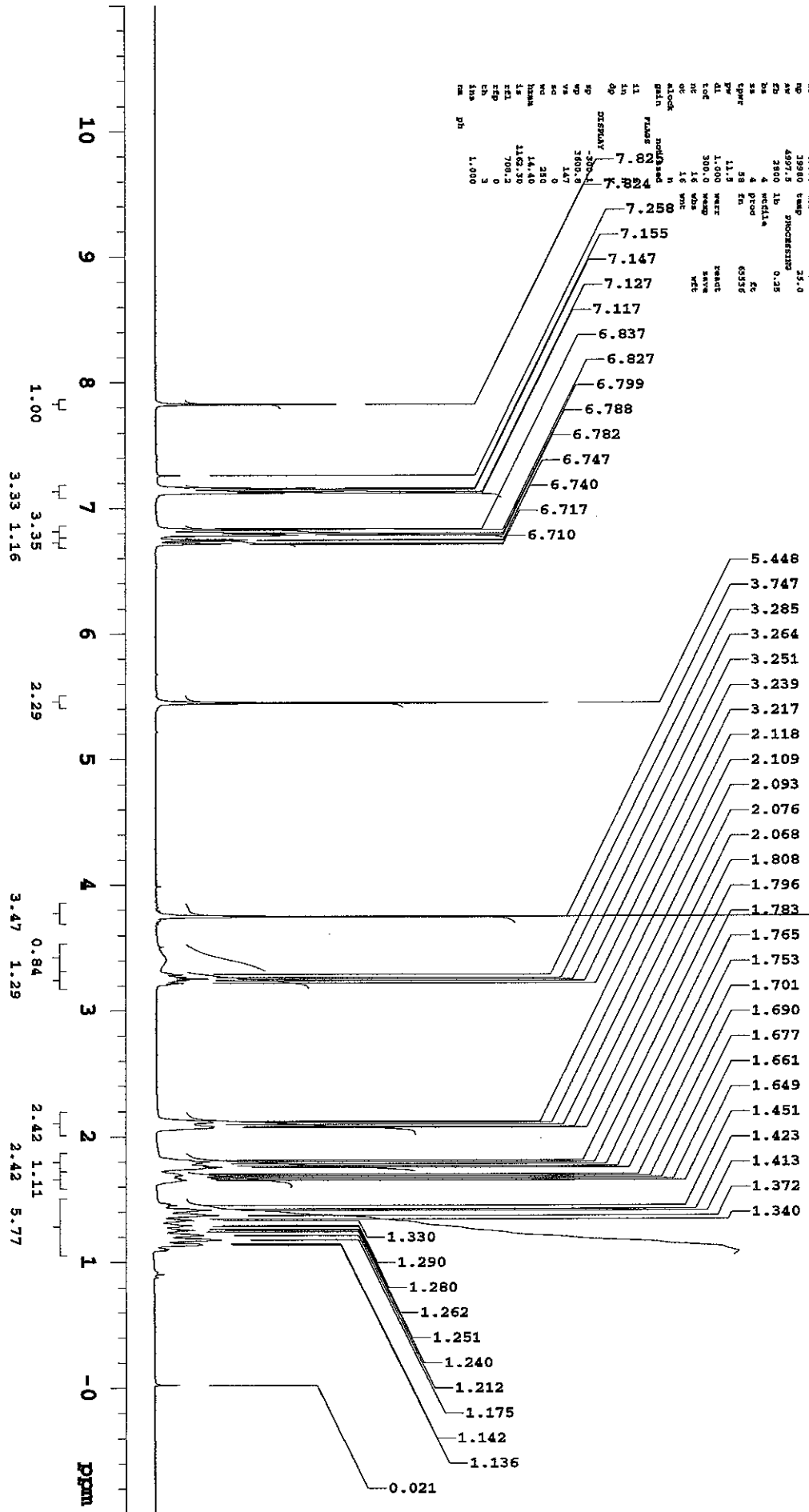

H₂O: 1.0
 100% Me₂SO-d₆: 100.000
 100% Me₂SO-d₆: 100.000
 Carbon: 13C

NAME: 21b
 DATE: 7/21/2018
 TIME: 10:08
 SOLVENT: Me₂SO-d₆
 PULPROG: zgpg30
 AQ: 0.500
 F1: 125.000
 F2: 125.000
 F3: 125.000
 F4: 125.000
 F5: 125.000
 F6: 125.000
 F7: 125.000
 F8: 125.000
 F9: 125.000
 F10: 125.000
 F11: 125.000
 F12: 125.000
 F13: 125.000
 F14: 125.000
 F15: 125.000
 F16: 125.000
 F17: 125.000
 F18: 125.000
 F19: 125.000
 F20: 125.000
 F21: 125.000
 F22: 125.000
 F23: 125.000
 F24: 125.000
 F25: 125.000
 F26: 125.000
 F27: 125.000
 F28: 125.000
 F29: 125.000
 F30: 125.000
 F31: 125.000
 F32: 125.000
 F33: 125.000
 F34: 125.000
 F35: 125.000
 F36: 125.000
 F37: 125.000
 F38: 125.000
 F39: 125.000
 F40: 125.000
 F41: 125.000
 F42: 125.000
 F43: 125.000
 F44: 125.000
 F45: 125.000
 F46: 125.000
 F47: 125.000
 F48: 125.000
 F49: 125.000
 F50: 125.000
 F51: 125.000
 F52: 125.000
 F53: 125.000
 F54: 125.000
 F55: 125.000
 F56: 125.000
 F57: 125.000
 F58: 125.000
 F59: 125.000
 F60: 125.000
 F61: 125.000
 F62: 125.000
 F63: 125.000
 F64: 125.000
 F65: 125.000
 F66: 125.000
 F67: 125.000
 F68: 125.000
 F69: 125.000
 F70: 125.000
 F71: 125.000
 F72: 125.000
 F73: 125.000
 F74: 125.000
 F75: 125.000
 F76: 125.000
 F77: 125.000
 F78: 125.000
 F79: 125.000
 F80: 125.000
 F81: 125.000
 F82: 125.000
 F83: 125.000
 F84: 125.000
 F85: 125.000
 F86: 125.000
 F87: 125.000
 F88: 125.000
 F89: 125.000
 F90: 125.000
 F91: 125.000
 F92: 125.000
 F93: 125.000
 F94: 125.000
 F95: 125.000
 F96: 125.000
 F97: 125.000
 F98: 125.000
 F99: 125.000
 F100: 125.000

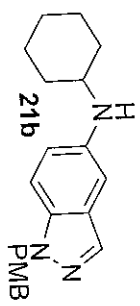



7.915
7.274
7.257
7.242
7.158
7.129
7.113
6.828
6.801
5.484
3.881
3.748
3.106

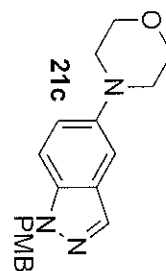

NAME: 21c
EXPNO: 1
PROCNO: 1
PROCNAME: 21c
DATE_UTC: 20131128
TIME: 13.00
PROBHD: zgpg30
PULPROG: zgpg30
TD: 131072
SOLVENT: CDCl3
AQUA: 1.000
TE: 300.2
F2 - F1: 50.013
AQ: 1.150
RG: 327.500
RT: 0.200
SHAPE: GM
CORRECT: 1
SMOOTH: 10
DELTA: 0.000
DETECTOR: ht
PROCSTAT: 0
UNRESOLVED: 0
ACQTIME: 11.15
INSTRUM: spect
PROBHD: zgpg30
PULPROG: zgpg30
TD: 131072
SOLVENT: CDCl3
AQUA: 1.000
TE: 300.2
F2 - F1: 50.013
AQ: 1.150
RG: 327.500
RT: 0.200
SHAPE: GM
CORRECT: 1
SMOOTH: 10
DELTA: 0.000
DETECTOR: ht
PROCSTAT: 0
UNRESOLVED: 0

David R Glaser
 Inspecite asacoptin-300 asw_277K
 317 Relative HI

exp1 scd1h
 310012 200. 8 VP
 date Mar 5 2009 08:49 300.068
 solvent CDCl3 0.000
 shift NMR 1.0
 acq1 ACQUISITION exp dot
 freq 300.069 da
 in HI data
 nt 4.000 dnt 200
 np 39380 temp 25.0
 av 4597.5 PROCESSED 0.25
 ch 2890 1b
 ds 4 vcd1h
 sa 4 p1oc
 sa 58 cm 65358
 sp 1.45
 dt 1.000 vort
 ind 300.0 vomp save autojoc
 ne 15 vhs
 ot 15 vnt
 Alcoh
 gain n
 mode used
 P1A5 n
 P1A5 n
 P1A5 n
 P1A5 y
 DEPRAY 149.9
 NP 3000.7
 W 147
 VS 0
 Wd 290
 Huma 13.00
 Is 1050.89
 v2h 708.2
 f2p 0
 ch 5
 km 2.000
 tm ph

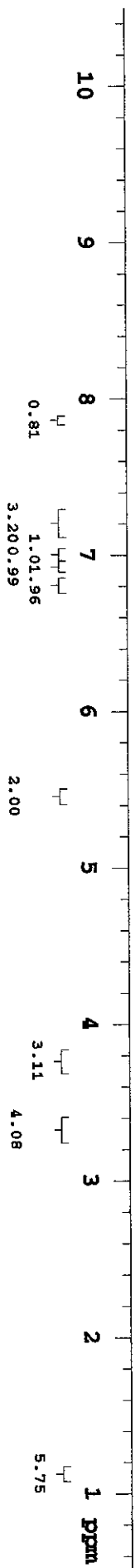
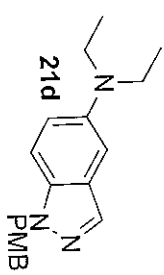

David J. Glade
 Institute for Organic Synthesis
 317 Hurler Ct
 40474

NAME: 21D
 ACQUISITION DATE: Mar 3 2019
 ACQUISITION TIME: 09:57:33
 INSTRUMENT: Bruker Avance 300
 PULPROG: zgpg30
 PROCNO: 1
 F2: 300.135
 F1: 100.625
 AQ: 2.000
 AS: 16
 RG: 2048
 RA: 1.0000
 SC: 1.0000
 SR: 1.0000
 SI: 32768
 SF: 125.130
 SD: 125.130
 SB: 0.100
 SCALD: 1024
 REFC: 1024
 NS: 256
 DS: 4
 SWH: 31.000
 FWHM: 0.100
 AQRES: 0.125
 SFORES: 0.500
 SFRES: 0.004
 SIRES: 1024
 FIDRES: 0.000
 AFR: 16.000
 SIRES: 1024
 FIDRES: 0.000
 AFR: 16.000
 SIRES: 1024

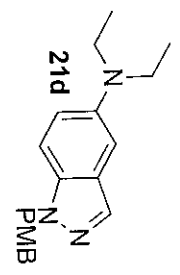
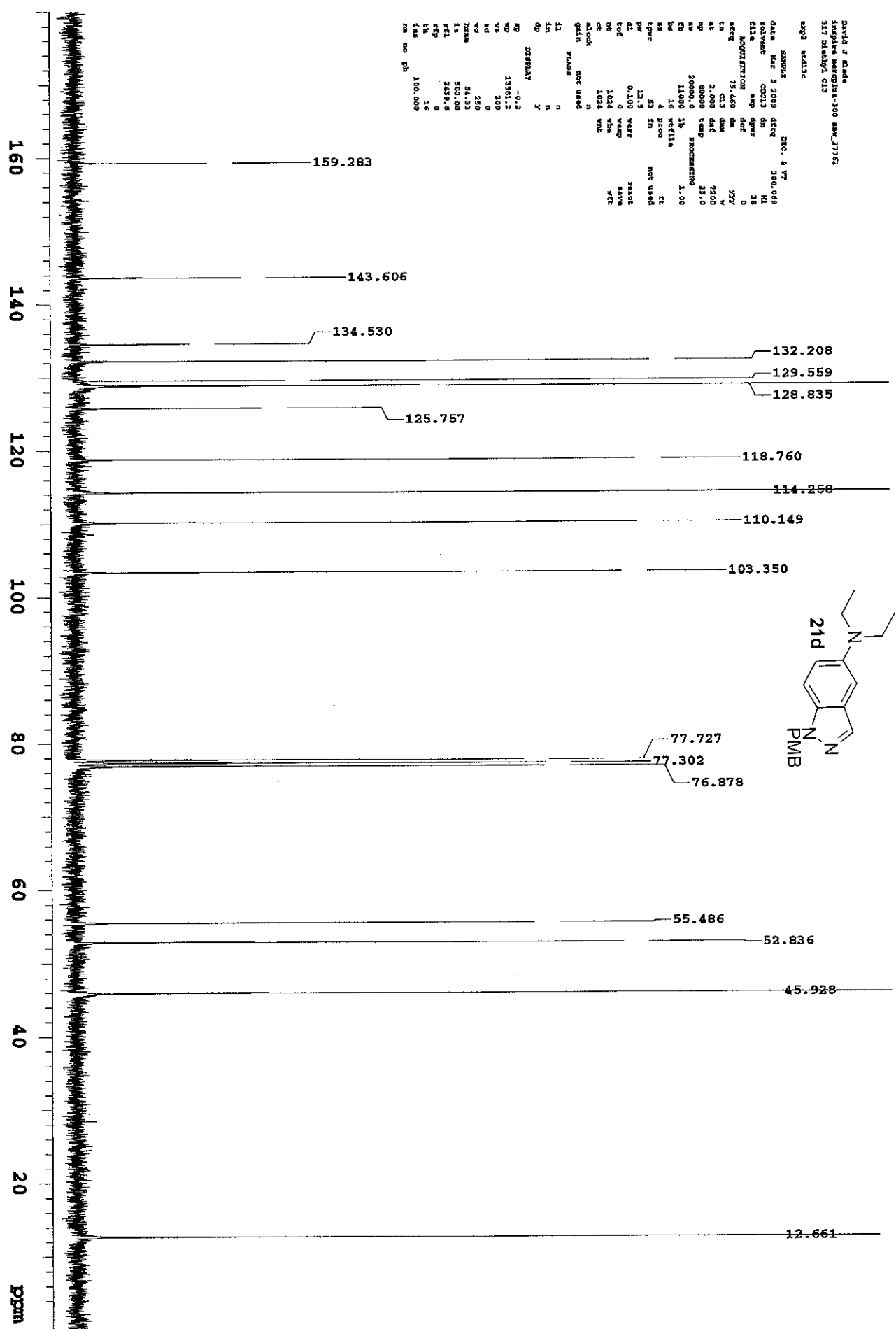

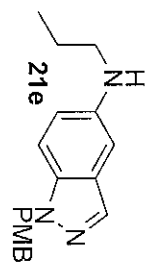

NMR DATA
 Sample: MARCHMAS-300 REV_21762
 301.148 Hz
 exp1 acd1h
 NAME: 21e
 DATE: Feb 24 1999 09:09
 SOLVENT: CDCl3 dm
 PPM: 0
 INTEGRATION: 0
 AT: 4.000 GATE 200
 NP: 39980 TEMP: 25.0
 SFO: 497.13 PROCESSOR: 0.25
 F2: 2000 1D pulse
 F3: 4 pproc
 CPUR: 11.5
 PM: 88 EN: 6355
 DI: 1.000 VARI: 1.000
 T1: 300.0 VARI: 300.0
 RT: 18 VHS: 18
 CT: 18 VHS: 18
 alock: not used
 gain: 16
 FID: 16
 F2: 16
 F3: 16
 DISOLV: y
 SP: -300.1
 VP: 8 3600.8
 VS: 147
 WA: 0
 WID: 230
 SMAX: 14.40
 SFL: 152.11
 FID: 7061.2
 SFO: 4
 SFS: 4
 SFS: 4
 nm: 1.000
 ph:

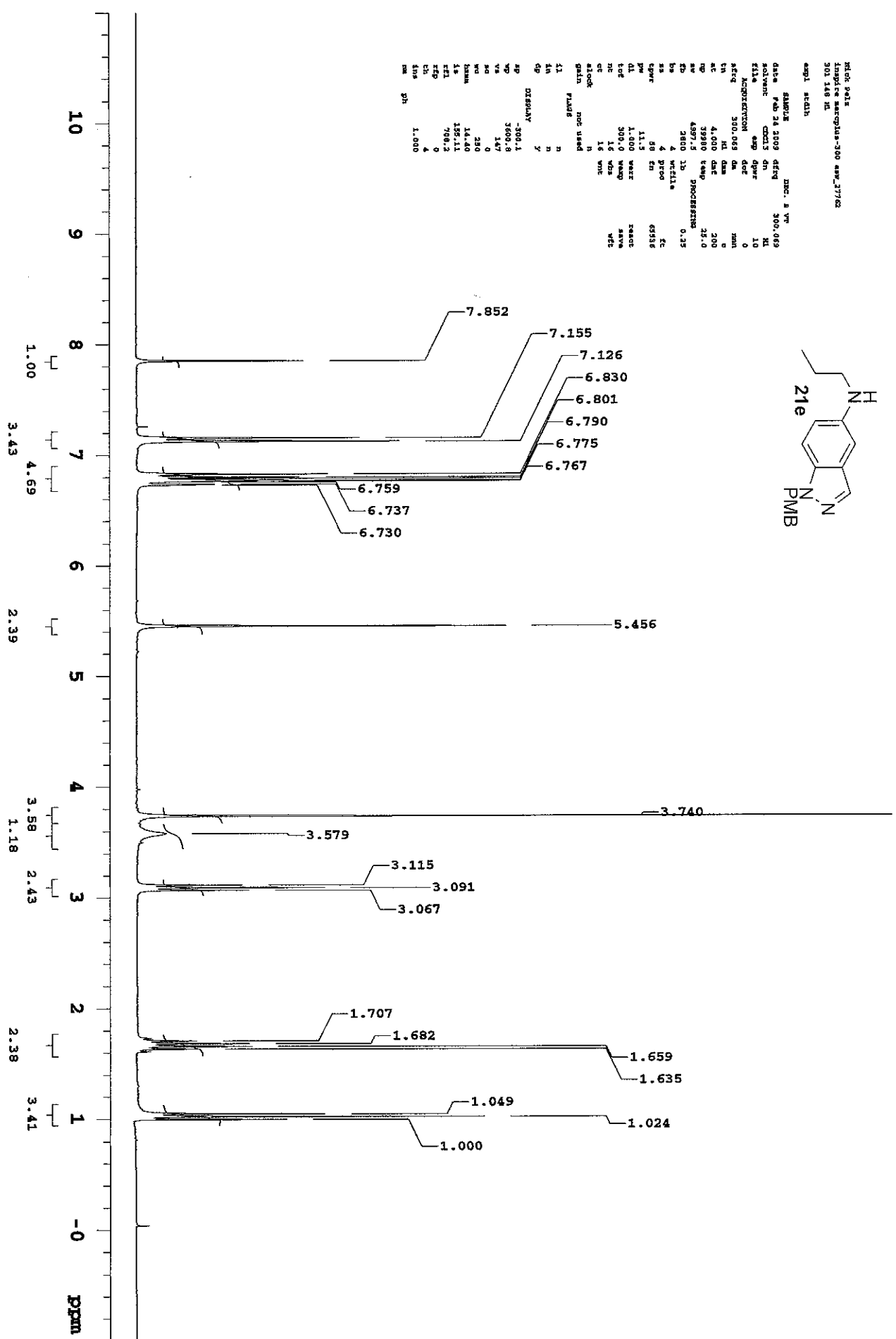

NMR Data
Sample Name: 159-315-300 45W 27762
301.148 d13
Carbon

exp: 20130
date: Feb 24 2009 09:59
solvent: CDCl3
file: ACQUISITION
freq: 75.460
nu: 2.000
nu2: 80000
nu3: 30000.0
nu4: 11000
nu5: 10000.0
nu6: 1024
nu7: 1024
nu8: 1024
nu9: 1024
nu10: 1024
nu11: 1024
nu12: 1024
nu13: 1024
nu14: 1024
nu15: 1024
nu16: 1024
nu17: 1024
nu18: 1024
nu19: 1024
nu20: 1024
nu21: 1024
nu22: 1024
nu23: 1024
nu24: 1024
nu25: 1024
nu26: 1024
nu27: 1024
nu28: 1024
nu29: 1024
nu30: 1024
nu31: 1024
nu32: 1024
nu33: 1024
nu34: 1024
nu35: 1024
nu36: 1024
nu37: 1024
nu38: 1024
nu39: 1024
nu40: 1024
nu41: 1024
nu42: 1024
nu43: 1024
nu44: 1024
nu45: 1024
nu46: 1024
nu47: 1024
nu48: 1024
nu49: 1024
nu50: 1024
nu51: 1024
nu52: 1024
nu53: 1024
nu54: 1024
nu55: 1024
nu56: 1024
nu57: 1024
nu58: 1024
nu59: 1024
nu60: 1024
nu61: 1024
nu62: 1024
nu63: 1024
nu64: 1024
nu65: 1024
nu66: 1024
nu67: 1024
nu68: 1024
nu69: 1024
nu70: 1024
nu71: 1024
nu72: 1024
nu73: 1024
nu74: 1024
nu75: 1024
nu76: 1024
nu77: 1024
nu78: 1024
nu79: 1024
nu80: 1024
nu81: 1024
nu82: 1024
nu83: 1024
nu84: 1024
nu85: 1024
nu86: 1024
nu87: 1024
nu88: 1024
nu89: 1024
nu90: 1024
nu91: 1024
nu92: 1024
nu93: 1024
nu94: 1024
nu95: 1024
nu96: 1024
nu97: 1024
nu98: 1024
nu99: 1024
nu100: 1024

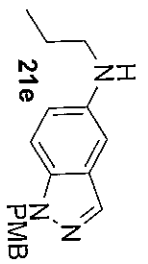
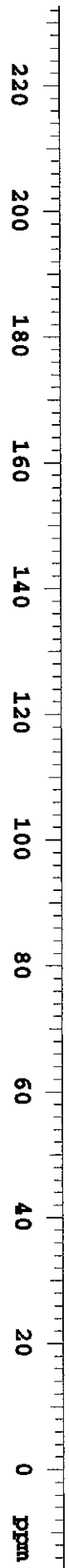

- 159.315
- 143.367
- 134.825
- 132.014
- 129.595
- 128.758
- 125.757
- 118.448
- 114.282
- 110.383
- 99.422
- 77.816
- 77.391
- 76.967
- 55.465
- 52.816
- 46.955
- 22.898
- 11.998

HL08 P212
Imperial Instruments-300 AWL_27763
301.150 HL

exp: rec:lin

DATE	RAW	23	2008	DETC	MSC:	8	PPM
SOLVENT	CDCL3	DN				150.063	HL
FILE	ACQ					10	HL
ACQUISITION	IMP	DEPT				0	
PROC	300.063	DM				0	
EN	HL	DATA				0	
AT	4.000	DATE				200	
AP	33980	TEMP				25.0	
AV	4397.5	PROC				0.25	
EO	2800	LB					
ES		4					
FS		5					
GS		6					
HP		16					
IP	11.5	IN					
LO	1.000	WEAR					
LOF	300.0	WASP					
MC		16					
NC		16					
OC		16					
WT							

align not used
gain not used
pulses not used

S1	n	
S2	n	
S3	n	
S4	n	
S5	n	
S6	n	
S7	n	
S8	n	
S9	n	
S10	n	
S11	n	
S12	n	
S13	n	
S14	n	
S15	n	
S16	n	
S17	n	
S18	n	
S19	n	
S20	n	
S21	n	
S22	n	
S23	n	
S24	n	
S25	n	
S26	n	
S27	n	
S28	n	
S29	n	
S30	n	
S31	n	
S32	n	
S33	n	
S34	n	
S35	n	
S36	n	
S37	n	
S38	n	
S39	n	
S40	n	
S41	n	
S42	n	
S43	n	
S44	n	
S45	n	
S46	n	
S47	n	
S48	n	
S49	n	
S50	n	
S51	n	
S52	n	
S53	n	
S54	n	
S55	n	
S56	n	
S57	n	
S58	n	
S59	n	
S60	n	
S61	n	
S62	n	
S63	n	
S64	n	
S65	n	
S66	n	
S67	n	
S68	n	
S69	n	
S70	n	
S71	n	
S72	n	
S73	n	
S74	n	
S75	n	
S76	n	
S77	n	
S78	n	
S79	n	
S80	n	
S81	n	
S82	n	
S83	n	
S84	n	
S85	n	
S86	n	
S87	n	
S88	n	
S89	n	
S90	n	
S91	n	
S92	n	
S93	n	
S94	n	
S95	n	
S96	n	
S97	n	
S98	n	
S99	n	
S100	n	

ph 1.000

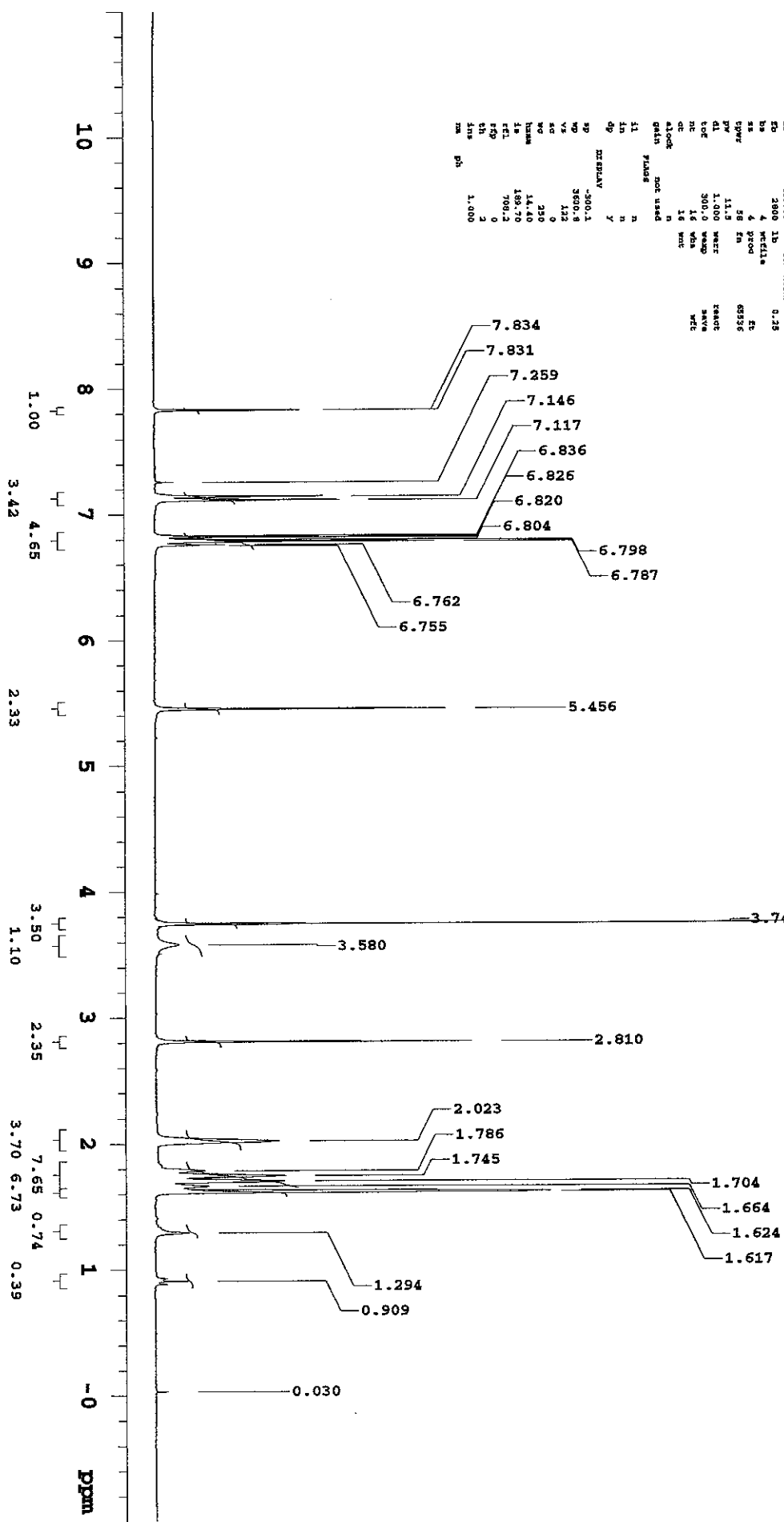
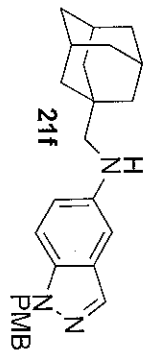

220 200 180 160 140 120 100 80 60 40 20 0 ppm

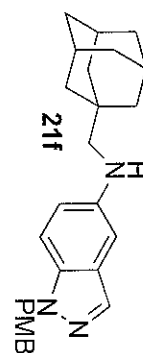
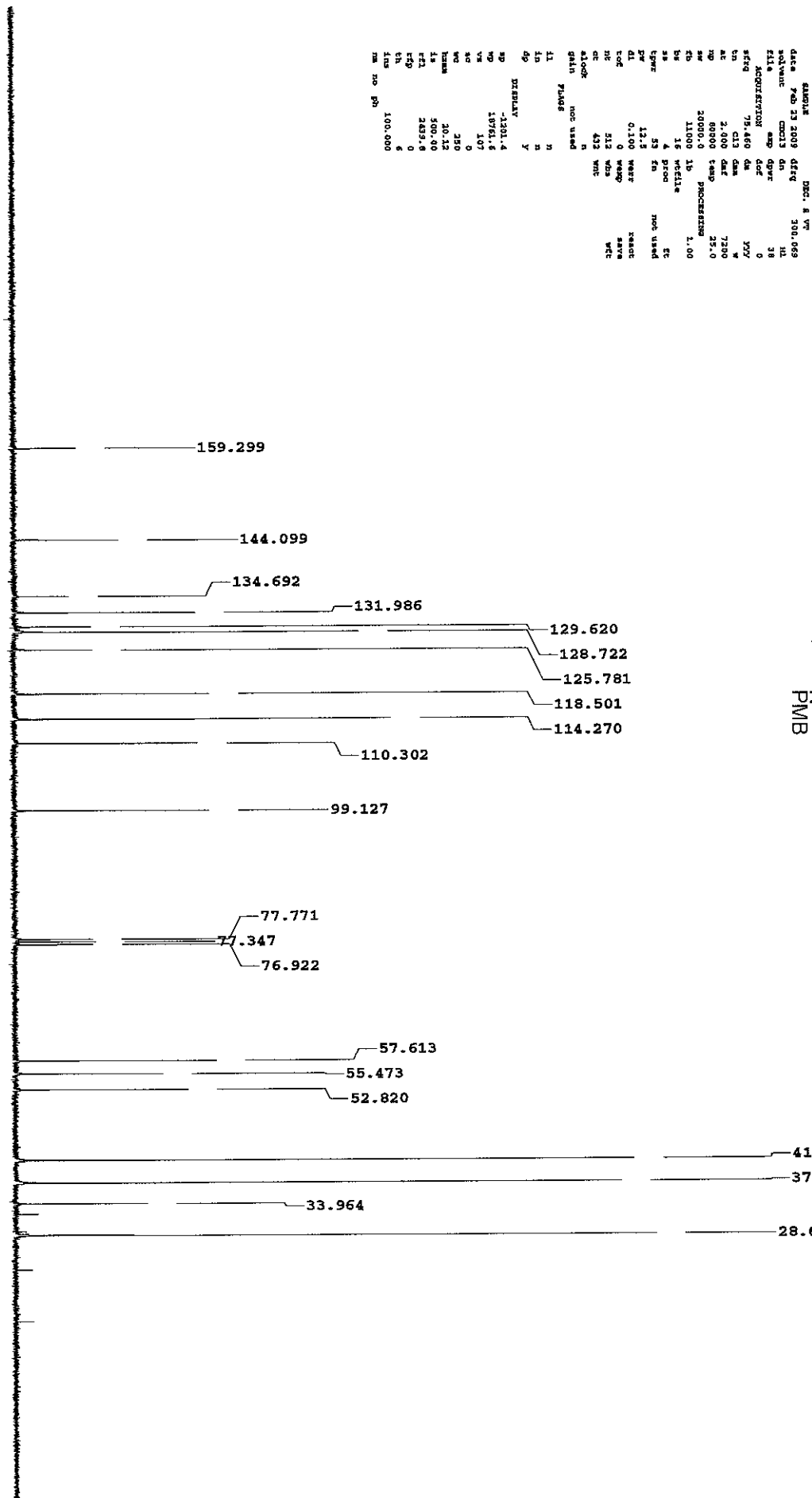

High Peak
180.000
159.299
144.099
134.692
131.986
129.620
128.722
125.781
118.501
114.270
110.302
99.127
77.771
77.347
76.922
57.613
55.473
52.820
41.103
37.378
33.964
28.657