



TEL: 4000998382 13881987151 18981919709 18981717076
 FAX: +86-28-85377358
 QQ: 2850175233 576098673 2850175234 2851730521
 E-mail: herbpurify@163.com ruifensi@herbpurify.com
 Web : Http://www.herbpurify.com
 www.chnbestbio.com

Chengdu Herbpurify CO., LTD

成都瑞芬思生物科技有限公司



```

Current data parameters
NAME: HFS-HIGHT-III-11-DM50-20180810
EXPNO: 20
PROCNO: 1

F2 - Acquisition parameters
Date_ 20180810
Time_ 21.05
INSTRUM: spect
PROBHD: 5 mm PABBO HR/
PULPROG: zg30
TD: 65536
SOLVENT: DMSO
NS: 16
DS: 2
SWH: 8223.685 Hz
AQ: 3.9846387 SEC
RG: 197.41
SQ: 60.800 uSQC
DE: 8.00 uSQC
TE: 297.0 K
D1: 1.00000000 SEC
TD0: 1

===== CHANNEL f1 =====
NUC1: 13 1H uSQC
P1: 15.84839928 N
RG1: 400.3632013 MHz
SFO1: 400.1600020 MHz

F2 - Processing parameters
SI: 65536
SF: 400.1600020 MHz
WDW: EM
SSB: 0
LB: 0.30 Hz
GB: 0
PC: 1.00
  
```

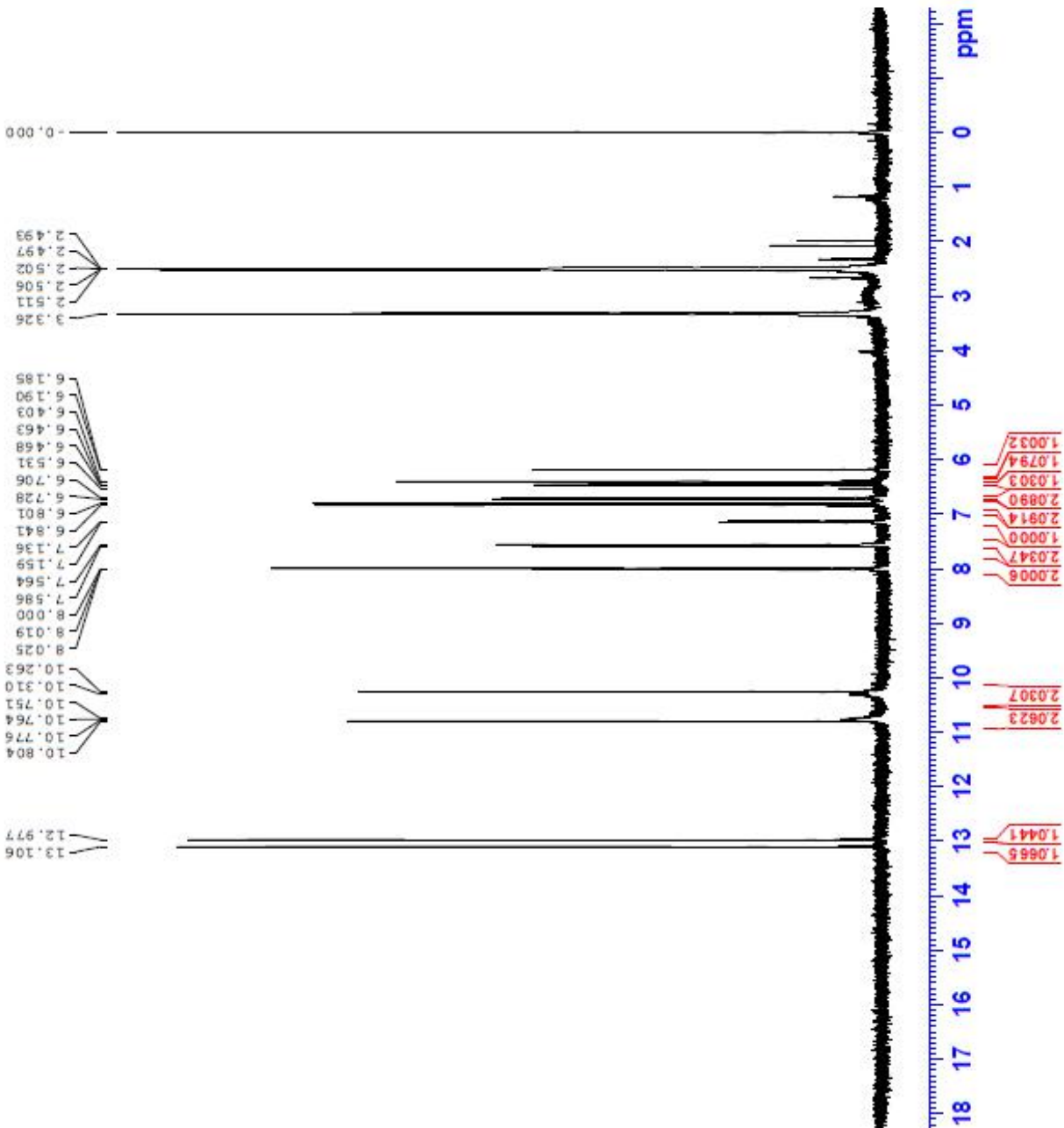



TEL: 4000998382 13881987151 18981919709 18981717076
 FAX: +86-28-85377358
 QQ: 2850175233 576098673 2850175234 2851730521
 E-mail: herbpurify@163.com ruifensi@herbpurify.com
 Web : Http://www.herbpurify.com
 www.chnbestbio.com

Chengdu Herbpurify CO., LTD

成都瑞芬思生物科技有限公司

Batch NO: S-044-171216

Certificate Of Analysis							
Chinese Name	穗花杉双黄酮	Botanical Source	Selaginella				
English Name	Amentoflavone	CAS Number	1617-53-4				
Mol. Formula	C30H18O10	Mol. Weight	538.46				
Solubility	Methanol	Appearance	White crystalline powder				
Loss on drying	≤2.0%	Purity	99.04%				
QC	HPLC: 甲醇 : 0.1%磷酸水=75: 25 波长 330nm						
Structure							
Amentoflavone HPLC							
	名称	保留时间	面积	% 面积	高度	积分类型	峰类型
1		6.829	35006	0.96	2162	BB	未知
2		7.787	3624075	99.04	182692	BB	未知
Storage	Stored without light and heat. Stored in cool, dry , airproof and innocuous conditions						
Remarks	<p>即配即用, 仅限于实验时使用, 不能用于人体。</p> <p>如遇质量问题, 请于收到产品之日起 15 日内与我们联系。</p> <p>Namely with the use, only in the experimental use, can not be used for the human body.</p> <p>In case of quality problems, please contact us within 15 days from the date of receipt of the product.</p>						

Review date : 2017-12-16

Report date : 2017-12-16

Operator: Chenli

Q.C manager: Zhengxin