



SHIMADZU

LabSolutions

# Analysis Result

## <Sample>

Data Name : (19.03.15)5030-1.lcd  
 Method Name : Sam-2.lcm  
 Inj. Volume : 10 uL  
 Acquisition Date : 2019/03/15 16:22:03  
 Modified Date : 2019/03/15 16:28:45  
 Operator : System Administrator  
 Modified by : System Administrator

## <Chromatogram>

mV

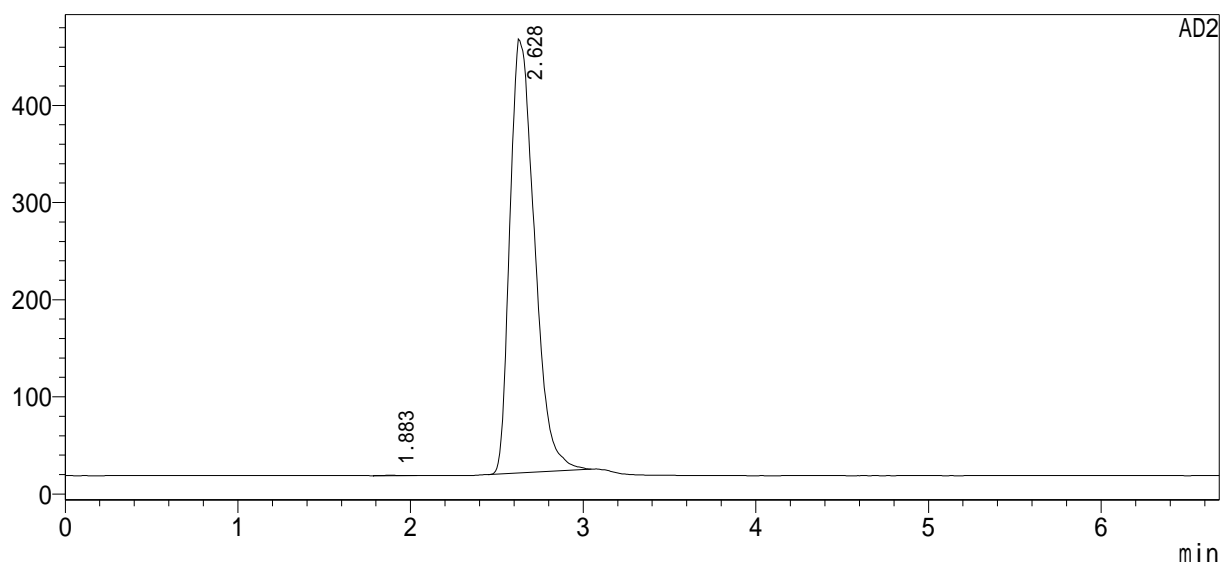

## <Table>

AD2

Ret. Time	Area	Area%	Plates(USP)	Trailing	Resolution(USP)
1.883	3089	0.070	1644	1.189	--
2.628	4426904	99.930	1509	1.471	3.265
	4429993	100.000			