

Supplier Assessment Report

Nanjing Aily Biotechnology Co., Ltd.

南京爱莉生物科技有限公司

This report is issued by Hangzhou Weiku Information Technology Co., Ltd. and Bureau Veritas Certification.

Contents			
Section 1: Company Overview			
1.1 Legal Entity		1.6 Communication Channel	
1.2 Company Facility Information		1.7 Export Situation	
1.3 Human Resources		1.8 Market Distribution (Previous 24 Months)	
1.4 Sales Volume of Trade Goods		1.9 Certification & Photos	
1.5 Trade Mark		1.10 Company Overview and Product Samples	
Section 2: Quality & After Sales and R&D Management			
2.1 QA/QC and Purchasing Management		2.3 R&D Capacity	
2.2 After Sales Service			
Report Number:	T009_T	Online Verification:	www.bvcerchina.cn
Validity Period:	27/Mar./2014 -- 26/Mar./2015		

Section 1: Company Overview

Company Overview	
1.1 Legal Entity	
Does the supplier have the following certificates to carry out business?	<input checked="" type="checkbox"/> Business license <input checked="" type="checkbox"/> Tax Registration Certificate <input checked="" type="checkbox"/> Organization code certificate <input checked="" type="checkbox"/> Account opening license
Business license number:	320106000150973
Validity period:	04/Sep./2009 -- 03/Sep./2029
Registered address:	Room 313, B Building, No. 26, Fuhougang, Gulou District, Nanjing City, Jiangsu Province, China
Company address:	Room 621, A2 Building, Science Park of Nanjing University of Science and Technology, No. 129, Guanghua Road, Nanjing City, Jiangsu Province, China
Annual review conducted by:	Nanjing Industrial & Commercial Bureau Gulou Branch
Name of legal representative:	Mr. Hongbin Chen
Registered capital:	RMB 500,000.00
Business type:	<input type="checkbox"/> Manufacturer <input checked="" type="checkbox"/> Trading Company <input type="checkbox"/> Both
Type of ownership:	<input checked="" type="checkbox"/> Private Owner <input type="checkbox"/> Public Company <input type="checkbox"/> Joint Venture <input type="checkbox"/> Stated Owned <input type="checkbox"/> Sole Proprietorship <input type="checkbox"/> Other
Products sold:	Fine chemicals, Pharma Intermediates, APIs
Business contact person:	Mr. Hongbin Chen
Phone number:	0086-25-83208295
Fax number:	0086-25-83208202
Email:	ben@ailychem.com
Website address (URL):	http://ailybiotech.lookchem.com
1.2 Company Facility Information	
Certification Type:	<input type="checkbox"/> Land Certification <input type="checkbox"/> Real Estate Certificate <input type="checkbox"/> Lease Agreement <input checked="" type="checkbox"/> Factory Officer Claimed
Number of Building(s)	1
Total Size:	95 m ²
1.3 Human Resources	
Company Chart	

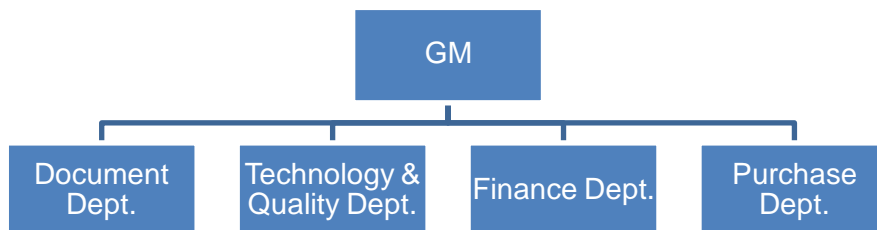

Employee Headcount:

Department Name	Full Time Employee(s)	Part-Time Employee(s)	Total
GM	1	0	1
Document Dept.	1	0	1
Technology & Quality Dept.	2	0	2
Finance Dept.	1	0	1
Purchase Dept.	1	0	1
Total:	6	0	6

1.4 Sales Volume of Trade Goods

Sales volume in past 12 months	Fine chemicals	Pharma intermediates	APIs
	USD 660,000	USD 500,000	USD 500,000

1.5 Trade Mark

No.	Content	Observations /Comments
1	Registered Trade Mark	N/A
2	Issued By:	N/A

1.6 Communication Channel

Accepted Language	Mail	Telephone	Instant communication tool	others
English	Yes	Yes	Yes	N/A

1.7 Export Situation

There is/are <u>1</u> international trade employee(s) in the company.	
Is there a valid export license?	<input checked="" type="checkbox"/> Yes <input type="checkbox"/> No
Export License Registration No.:	00689354
Trade Agents Employed Overseas:	<input type="checkbox"/> Yes <input checked="" type="checkbox"/> No
Accepted Payment Terms:	<input checked="" type="checkbox"/> FOB <input checked="" type="checkbox"/> CIF <input checked="" type="checkbox"/> EXW <input checked="" type="checkbox"/> CFR
Accepted payment type:	<input checked="" type="checkbox"/> L/C <input checked="" type="checkbox"/> T/T <input checked="" type="checkbox"/> Credit Card <input checked="" type="checkbox"/> Cash <input checked="" type="checkbox"/> West Union <input checked="" type="checkbox"/> Paypal

Lead time from order confirmation to production delivery on average (products exiting the factory): **15 Days**

1.8 Market Distribution (Previous 24 Months)

Products	Western Europe	Eastern Europe	North America	South America	Asia	Africa	Mid East	Domestic
Fine chemicals	√	√	√	√	√	√	√	√
Pharma intermediates	√	√	-	√	√	√	√	√
APIs	-	-	-	-	√	-	-	√

1.9 Certification & Photos

Business License (Duplicate) with Certificate / Records of Annual Inspection

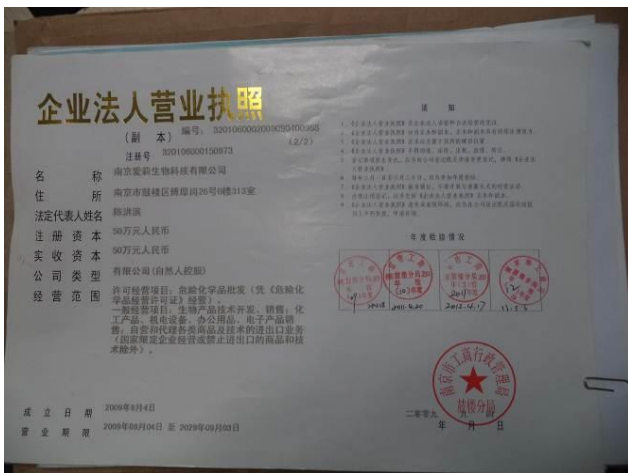

Tax Registration Certificate



Permit for Opening Bank Account



Organization Code Certificate

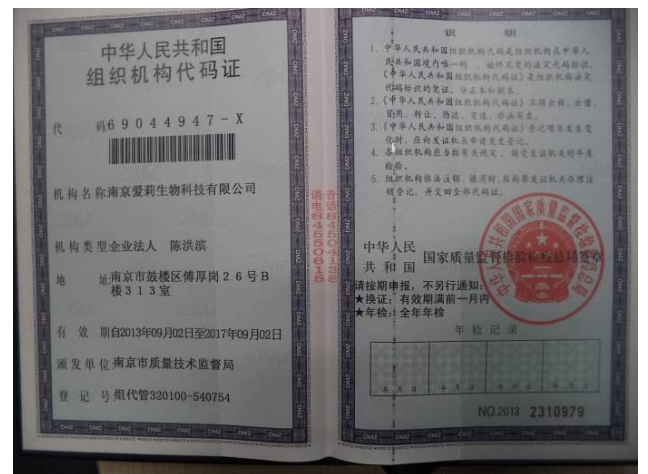

Custom Clearance Registration Form

Import and Export Enterprise Registration



Product Sample



Product Sample



N/A

2.3.5	Were the R&D product inspected by the third party organizations?	<input type="checkbox"/> Yes, all products were inspected by third party organizations <input type="checkbox"/> Yes, only partly <input checked="" type="checkbox"/> No
2.3.6	Is there a confirmation with client for the R&D product?	<input checked="" type="checkbox"/> Yes, all product were confirmed with client <input type="checkbox"/> Yes, meet client requirements, but partly confirmed <input type="checkbox"/> No
2.3.7	If any, list all certifications and/or qualifications of the R&D department	N/A
2.3.8	List special equipments for R&D purposes	Ultraviolet spectrophotometer, Moisture test apparatus

-- End of Report --