

# Supplier Assessment Report

## Shanghai Ruizheng Chemical Tech. Co., Ltd.

上海瑞正化工科技有限公司

This report is issued by Hangzhou Weiku Information Technology Co., Ltd. and Bureau Veritas Certification.

<b>Contents</b>			
<b>Section 1: Company Overview</b>			
<b>1.1 Legal Entity</b>		<b>1.6 Communication Channel</b>	
<b>1.2 Company Facility Information</b>		<b>1.7 Export Situation</b>	
<b>1.3 Human Resources</b>		<b>1.8 Market Distribution (Previous 24 Months)</b>	
<b>1.4 Sales Volume of Trade Goods</b>		<b>1.9 Certification &amp; Photos</b>	
<b>1.5 Trade Mark</b>		<b>1.10 Company Overview and Product Samples</b>	
<b>Section 2: Quality &amp; After Sales and R&amp;D Management</b>			
<b>2.1 QA/QC and Purchasing Management</b>		<b>2.3 R&amp;D Capacity</b>	
<b>2.2 After Sales Service</b>			
Report Number:	T0014_T	Online Verification:	www.bvcerchina.cn
Validity Period:	07/Aug./2014 -- 06/Aug./2015		

## Section 1: Company Overview

Company Overview	
<b>1.1 Legal Entity</b>	
Does the supplier have the following certificates to carry out business?	<input checked="" type="checkbox"/> Business license <input checked="" type="checkbox"/> Tax Registration Certificate <input checked="" type="checkbox"/> Organization code certificate <input checked="" type="checkbox"/> Account opening license
Business license number:	310115001919610
Validity period:	09/Jan./2012 -- 08/Jan./2032
Registered address:	Room 33, Floor 1, Building 5, No. 1, Kangqiao East Road, Kangqiao Town, Pudong New District, Shanghai City, China
Company address:	Room 315, Building 7, Chuanhong Road, Pudong New District, Shanghai City, China
Annual review conducted by:	Shanghai Pudong New District Market Supervision and Administration
Name of legal representative:	Ms. Chandi Gao
Registered capital:	RMB 1,080,000
Business type:	<input type="checkbox"/> Manufacturer <input checked="" type="checkbox"/> Trading Company <input type="checkbox"/> Both
Type of ownership:	<input checked="" type="checkbox"/> Private Owner <input type="checkbox"/> Public Company <input type="checkbox"/> Joint Venture  <input type="checkbox"/> Stated Owned <input type="checkbox"/> Sole Proprietorship <input type="checkbox"/> Other
Products sold:	OLED intermediate, Pharmacy intermediate, Food additive, Catalyst, Alloy
Business contact person:	Mr. Kevin Dai
Phone number:	0086-21-31757287
Fax number:	0086-21-60853086
Email:	kevin@richest-group.com
Website address (URL):	http://richest.lookchem.com, www.richest-group.com
<b>1.2 Company Facility Information</b>	
Certification Type:	<input type="checkbox"/> Land Certificate <input type="checkbox"/> Real Estate Certificate <input checked="" type="checkbox"/> Lease Agreement
Number of Building(s)	1
Total Size:	109 m <sup>2</sup>
<b>1.3 Human Resources</b>	
Company Chart	

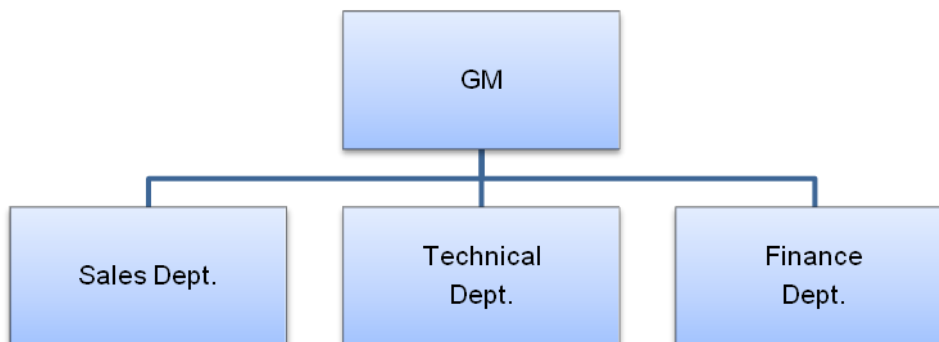

**Employee Headcount:**

Department Name	Full Time Employee(s)	Part-Time Employee(s)	Total
GM	1	0	1
Sales Dept.	5	0	5
Technical Dept.	1	0	1
Finance Dept.	1	0	1
Total:	8	0	8

**1.4 Sales Volume of Trade Goods**

Sales volume in past 12 months	OLED intermediate	Pharmacy intermediate	Food additive	Catalyst	Alloy
	USD 350,000	USD 300,000	USD 100,000	USD 150,000	USD 100,000

**1.5 Trade Mark**

No.	Content	Observations /Comments
1	Registered Trade Mark	N/A
2	Issued By:	N/A

**1.6 Communication Channel**

Accepted Language	Mail	Telephone	Instant communication tool	others
English	Yes	Yes	Yes	N/A

**1.7 Export Situation**

There is/are 5 international trade employee(s) in the company.

Is there a valid export license?	<input checked="" type="checkbox"/> Yes <input type="checkbox"/> No
Export License Registration No.:	01299633
Trade Agents Employed Overseas:	<input type="checkbox"/> Yes <input checked="" type="checkbox"/> No
Accepted Payment Terms:	<input checked="" type="checkbox"/> FOB <input checked="" type="checkbox"/> CIF <input checked="" type="checkbox"/> EXW <input checked="" type="checkbox"/> CFR
Accepted payment type:	<input checked="" type="checkbox"/> L/C <input checked="" type="checkbox"/> T/T <input type="checkbox"/> Credit Card <input checked="" type="checkbox"/> Cash <input checked="" type="checkbox"/> West Union <input checked="" type="checkbox"/> Paypal
Lead time from order confirmation to production delivery on average (products exiting the factory):	7 -- 10 Days

**1.8 Market Distribution (Previous 24 Months)**

Products	Western Europe	Eastern Europe	North America	South America	Asia	Africa	Mid East	Domestic
OLED intermediate	-	√	√	-	√	-	-	√
Pharmacy intermediate	-	√	√	-	√	-	-	√
Food additive	√	√	-	√	-	-	-	-
Catalyst	√	-	√	-	√	-	-	√
Alloy	-	-	√	-	√	-	-	-

**1.9 Certification & Photos**

**Business License (Duplicate) with Certificate / Records of Annual Inspection**



**Tax Registration Certificate**



**Permit for Opening Bank Account**



**Organization Code Certificate**



### Custom Clearance Registration Form

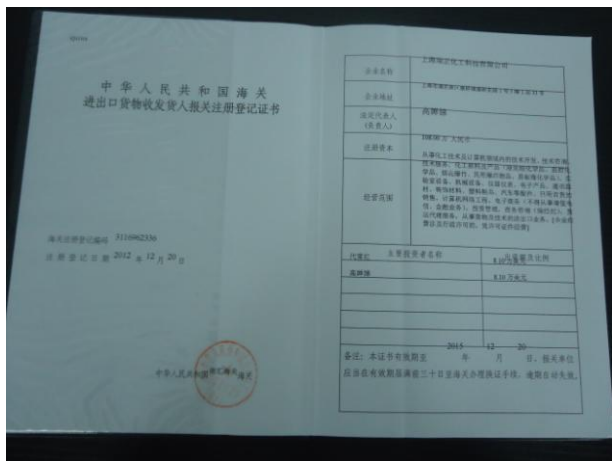

### Import and Export Enterprise Registration



## 1.10 Company Overview and Product Samples

### Company Overview



### Office Building



### Product Sample



### Product Sample



**Product Sample**



**Product Sample**



**Product Sample**



**Product Sample**

N/A



2.3.5	Were the R&D product inspected by the third party organizations?	<input checked="" type="checkbox"/> Yes, all products were inspected by third party organizations <input type="checkbox"/> Yes, only partly <input type="checkbox"/> No
2.3.6	Is there a confirmation with client for the R&D product?	<input type="checkbox"/> Yes, all product were confirmed with client <input checked="" type="checkbox"/> Yes, meet client requirements, but partly confirmed <input type="checkbox"/> No
2.3.7	If any, list all certifications and/or qualifications of the R&D department	N/A
2.3.8	List special equipments for R&D purposes	N/A

-- End of Report --